TODAY'S NEWS TODAY
ST. LOUIS PM — LONDON PM

ST. LOUIS POST-DISPATCH

The Only Evening Newspaper in St. Louis With the Associated Press News Service

SPORT FINAL
Stock Market Closing Prices and Complete Sales

VOL. 84. NO. 283. ST. LOUIS, WEDNESDAY, JUNE 15, 1932. —36 PAGES. PRICE 2 CENTS

PLATFORM SUB-COMMITTEE PROPOSES NEW AMENDMENT; LIQUOR CONTROL BY CONGRESS

BONUS BILL APPROVED BY HOUSE; VOTE 209 TO 176

$2,400,000,000 Money Issue Provided for Payments to Ex-Soldiers — Would Be Backed by Government Bond Issue.

BEER TAX PROPOSALS HELD OUT OF ORDER

Measure Sent to Senate Where It Faces Strong Opposition—If It Passes Congress, President Will Veto It.

By the Associated Press.

WASHINGTON, June 15.—Immediate cash payment of the $2,400,000,000 soldiers' bonus certificates, demanded by 20,000 former service men bivouacked in the capital, was approved today by the House. The vote was 209 to 176.

The bill was received by the Senate at 4:43 p. m.

Senator Thomas (Dem.) Oklahoma, immediately asked unanimous consent that the Senate take up the bonus bill at once but objection was raised and it was referred to the Finance Committee.

Opposition in Senate.

Strong opposition is expected in the Senate with a veto by President Hoover if the measure reaches the White House.

The Patman bill, passed by the House, would redeem bonus certificates at their face value in new Treasury notes distributed to the veterans through the Federal Reserve Banks.

Before final approval the measure was amended to provide an equal issue of Government bonds to be used for retiring the currency if the dollar became too cheap.

Former service men packed the galleries as the vote was taken. It represented one step toward victory in their demand for the bonus legislation.

Eight Missouri representatives voted against the bill and seven voted for it.

Those voting against the bill were: Cannon, Cochran, Lozier, Mulligan, Democrats, and Dyer, Hopkins, Manlove and Niedringhaus, Republicans.

Those voting for the measure were: Barton, Dickinson, Fulbright, Johnson, Romjue, Shannon and Williams, all Democrats. Nelson (Democrat) was not present and was not paired.

A request to dispense with the vote in the House was made by Representative Ragon (Dem.), Arkansas, an advocate of teh bill, after an agreement between proponents and opponents.

Ragon said he thought it fitting that, since Representative Eslick (Dem.), Tennessee, died while speaking for the bill yesterday, all debate should be ended with his remarks.

It was agreed on both sides that more debate would not change a vote. Representative Crisp (Dem.), Georgia, said "we all know the bill is going to pass and I believe, therefore, it should pass as soon as possible."

Beer Proposal Loses.

Within a few minutes an effort to attach a beer-for-revenue amendment to the bonus bill was lost through a parliamentary ruling that the subject was not in order.

Representative Bankhead (Dem.) of Alabama, who was in the chair, delivered the ruling on an amendment offered by Representative Cochran (Dem.), of Missouri. A point of order was raised by Representative Blanton (Dem.) of Texas, and Rankin (Dem.) of Mississippi, prohibitionists and bonus opponents, who contend the beer plan was not germane. Cochran agreed to the contrary but lost the decision.

The Cochran amendment was identical with the beer bill recently voted down by the House. It proposed a tax of 3 per cent on 2.75 per cent beer.

On a viva voce vote the House defeated an amendment by Representative Celler (Dem.), New York, to pay the present accrued value instead of the face value of the bonus certificates.

Representative Kleberg (Dem.), Texas, then offered another beer-for-revenue amendment. Like

Continued on Page 5, Column 6.

104 TURNED AWAY; CITIZENS' RELIEF IS SHORT OF FUNDS

It Will Take No More New Cases; Plans to Drop Aid to 15,000 Families.

Assistance was refused 104 persons who applied for help this forenoon at the relief agencies of Citizens' Committee on Relief and Employment. It was explained that beginning today no new cases could be considered, because of a shortage of funds.

The committee has announced that it must soon begin to eliminate some of the 25,000 families now being helped, and that by July 15 it will have withdrawn relief from 15,000 of the families now under care of its agencies.

"We want to do it as carefully and considerately as we can," said Tom K. Smith, chairman of the committee. "The agencies will take time to study the cases and decide which can be dropped with the least hardship.

"After this month our income will be about $100,000 a month while our expendi ures, if we were to continue as in the past, would be about $300,000. We must hold our expenditures to $100,000 a month. Whatever we may get above that, from police contributions or elsewhere, will enable us to do just so much more."

Members of the Police Department have been asked to donate 10 per cent of their salaries to the committee. If that proposal were adopted generally in the department it would add about $38,000 a month to the revenues of the committee, which has estimated it would need $1,500,000 more to continue in full operation until Jan. 1.

HOUSE PASSES FEDERAL HOME LOAN BANK BILL

Last of Administration Rehabilitation Measures Now Goes to Senate.

By the Associated Press.

WASHINGTON, June 15.—The last of the administration's rehabilitation proposals—that to establish a Federal home loan banking system—was passed today by the House and sent to the Senate.

The bill was passed without a record vote and with only a few members on the floor.

The bill would create from 8 to 12 home loan banks, capitalized at not less than $5,000,000 each. The Government would be liable—through the Reconstruction Finance Corporation— for subscribing up to $125,000,000 of the capital.

The banks would discount mortgages held by members of the system which would be open to building and loan associations, cooperative banks, homestead association and savings banks.

RAINEY PREDICTS SOME SORT OF DEMOCRATIC WET PLANK

Believes Declaration Will Carry Guarantee Against Return of the Saloon.

By the Associated Press.

WASHINGTON, June 15. — Representative Rainey, who has voted at this session for a referendum on prohibition but against the legalization of beer, predicted to newspaper men today that the Democratic platform will include "some sort of wet plank."

The majority leader of the House, a delegate-at-large from Illinois to the Democratic convention, said he thought the wet plank probably would call "for a resubmission of the prohibition question with guarantee against the return of the saloon and something to protect states that don't want liquor."

Time Extended on War Claims.

WASHINGTON, June 15.—President Hoover today signed a joint resolution extending for one year the time within which American claimants may make application for payment under the settlement of war claims act of 1928 of awards of the mixed claims commission and of the tri-partite claims commission.

FAIR, MODERATELY WARM TONIGHT AND TOMORROW

THE TEMPERATURES.

1 a. m.	67	9 a. m.	75
2 a. m.	66	10 a. m.	76
3 a. m.	67	11 a. m.	78
4 a. m.	66	12 noon	79
5 a. m.	66	1 p. m.	79
6 a. m.	66	2 p. m.	79
7 a. m.	68	3 p. m.	81
8 a. m.	71	4 p. m.	75

Yesterday's high 83 (2 p. m.); low 67 (7 p. m.)

Relative humidity at noon 52 per cent.

Official forecast for St. Louis and vicinity: Fair tonight and tomorrow; moderately warm.

Missouri: Generally fair tonight and tomorrow; little change in temperature.

Illinois: Partly cloudy, thundershowers this afternoon or tonight in southeast portion; tomorrow generally fair; little change in temperature.

Sunset, 7:28. Sunrise (tomorrow), 4:34.

Stage of the Mississippi, 12.9 feet, no change.

MILFORD JONES, GUNMAN, SLAIN IN DETROIT CABARET

St. Louis Gangster Shot Four Times—Three Women and Proprietor of Place Questioned.

FLED AFTER BREAK WITH TOMMY HAYES

Former Cuckoo Leader Was Suspected of Having Part in Three Murders in Madison April 15.

By the Associated Press.

DETROIT, Mich, June 15.—The body of Milford Jones, a notorious St. Louis gangster, was found in a cabaret at 47 Rowena street this morning.

Jones had been shot three times in the head and once in the chest. The shots apparently were fired at close range, for his shirt bore powder burns. An examining physician said Jones probably had been dead five hours before his body was found by police, which would make the time of death between 3 and 4 a. m.

Police questioned Jack Green, proprietor of the cabaret, and took into custody three young women who were in the place at the time of the shooting.

Chief of Detectives Frahm said Jones' body was found in front of the bar of the cabaret when police arrived.

Police were called to the cabaret, known as the Stork Club, at 9 a. m. by an anonymous informant who said there was "a man's body in the place." The officials said they found evidence of a hasty flight on the part of guests.

Hats were left in the checkroom and unfinished dinners and drinks were on the tables. Musicians apparently departed without taking their instruments.

Jones' body was on the floor. An expensive wrist watch, still running, and a ring set with diamonds had not been touched.

A general roundup of all persons known to have been connected with the cabaret was started.

Police said they were unable to obtain information immediately from the witnesses questioned, and began search for Peter Greenfield, a partner of Green in the operation of the cabaret. Green was also held for questioning.

A gang of which Jones was a minor member, came to Detroit several years ago and began preying on gamblers and bootleggers, officials said. At one time they were reputed to have collected nearly $300,000 ransom money in Detroit.

Jones Was Former Associate of Burke, Winkler and Hayes.

Milford Jones, who was 34 years old, was a leader in the old Cuckoo gang in St. Louis, when headquarters for that organization of criminals was at a clubhouse on Lemay Ferry road.

He was a close associate here of Fred Burke, now serving a life sentence for murder in a penitentiary at Marquette, Mich, and of Gus Winkler, bank robber, formerly of St. Louis and now reputed head of the Capone gang in Chicago.

Another associate of Jones prior to two years ago was Tommy Hayes, St. Louis gunman who was slain by gangsters the night of April 15 last in Madison County, across the river.

Jones broke with Hayes over the fight Hayes was waging in the underworld to get control of a profitable racing news service in St. Louis conducted by "Gullie" Owen and Beverly Brown. Fearing a gun fight with Hayes, Jones fled to Kansas City 18 months ago, finding employment in a gambling house.

Running whisky from Detroit to St. Louis was one of the minor activities of Jones. In February, 1929, at a hearing here before the United States Commissioner, he testified he had been manager of a cabaret at Fourteenth and Chestnut streets, which he supplied with whisky he had brought by train from Detroit.

But he was known to police as a killer and a guard in gambling houses, employed for his prowess with the gun. He was once wanted in New Orleans for the murder of Ted Werner, St. Louis gambler, but defeated efforts at extradition.

After the recent murder of Hayes, Jones had been seen in and around St. Louis, but was reputed to be dealing only in whisky, with Detroit as his base of supply.

NAVAL FLYER KILLED IN CRASH

By the Associated Press.

NORFOLK, Va., June 15.—Lieutenant-Commander Herbert C. Rodd was instantly killed this afternoon when his plane spun at a height of about 1000 feet and crashed at East Camp, adjoining the Naval Air Station.

DEMONSTRATION MARKS SHORT, NOISY SESSION

Republicans at Chicago Cheer and Shout and March to Music 20 Minutes for Hoover.

RECESS TAKEN TILL 8 O'CLOCK TONIGHT

Snell's Rousing Party Speech Awakens Enthusiasm and Gives Convention First Colorful Hour.

The account of the address of Chairman Snell to the convention will be found on Page 4-A.

By the Associated Press.

CHICAGO, June 15.—Getting into real convention form at last, the Republicans today marched and shouted in a 20-minute demonstration for Hoover, heard a rousing speech and then recessed at 1:10 p. m. central daylight time to await the report from the Platform Committee. The order was to reconvene at 8 p. m.

The President and his friends appeared to be firmly at the helm of party affairs, as the convention got ahead with its business. Without a murmur, the administration-backed report of the Credentials Committee was adopted.

A tribute to the Hoover record, in the course of a rip-roaring Republican speech by Congressman Snell, the permanent chairman, set off the 20 minutes of noise and disorder, as State delegations circled the arena cheering and the pipe organ pealed out "California, Here I Come."

Its First Touch of Life.

The whirling throng was led by Gov. Rolph of Mr. Hoover's own State, holding high the California flag. One after another, Illinois, last of all, the delegations put their State standards into the yelling parade. Wisconsin Hoover men, jubilant to be in the majority in their State after years of defeat, handed their standard to the speakers' platform, and National Chairman Fess waved it high.

It was the first touch of life since the convention opened yesterday. The delegates seemed to enjoy it, and settled back in their seats afterward, smiling and interested, as Snell went on with his speech, which made up most of the proceedings at the morning session.

Galleries Slow in Filling.

As in yesterday's somewhat lusterless opening session, the Stadium floor and galleries were slow in filling today. For an hour or more before the gavel tap, an almost empty amphitheater echoed to the rolling of the great pipe organ, playing old favorites, and to the livelier jazz of a Legion band up in one of the circling galleries.

Almost none of the notables of the convention had arrived at the hour of 11, which had been fixed for calling for order. The session had only a little to do, and the leaders were in no hurry about getting started.

Snell Ready, Seats Empty.

Just after 11 Congressman Snell appeared on the speakers' platform. In dark blue, smiling his perpetual smile, he talked with Everett Sanders of Indiana, the sergeant-at-arms, about procedure.

A few others gathered around, but most of the real figures of the convention remained conspicuously absent. This is the usual thing on the second day, while the platform is in preparation. Empty seats were about as plentiful as delegates on the convention floor and the galleries still were almost empty at 11:15.

Great patches of the brilliant red paint of the unoccupied gallery seats made the gallery terraces look like crimson walls, with only an occasional break here and there where sat two or three visitors.

Eleven-thirty passed, and still there was nothing but conversation and restless moving about on platform and floor, plus more music by the organ, the band and a Chicago glee club in the gallery.

It probably would have been

Continued on Page 2, Column 2.

Scene in the Republican Convention Today

—Associated Press photo by wire.

START of 15-minute parade of delegates occasioned by chairman's mention of President Hoover in speech from platform.

MEANS SENTENCED TO 15 YEARS FOR M'LEAN SWINDLE

Gets First Ten for Larceny of $100,000 and Last Five for Theft of $4000 Expense Allowance.

By the Associated Press.

WASHINGTON, June 15.—Gaston B. Means, ex-convict and former Department of Justice agent, was sentenced today to 15 years' imprisonment for swindling Mrs. Evalyn Walsh McLean of $104,000 in an alleged plan to return the kidnaped Lindbergh baby.

Justice James M. Proctor, in the District of Columbia Supreme Court, sentenced Means to 10 years for the larceny of $100,000 ransom money and five years for larceny of the $4000 expense money. The second sentence is to begin after the 10-year sentence has been fulfilled.

T. Morris Wampler of defense counsel noted an appeal.

Justice Proctor, in addressing Means, said "the verdict reveals that the defendant capitalized not only on the sweetest and tenderest emotions of the human heart, but also on the basest in his clever and adroit plan.

"The Lindbergh case brought out all the best in the hearts of men, but also gave the opportunity to some to display the weakness and wickedness of human nature."

G. O. P. CONVENTION ON KSD TONIGHT

THE session of the Republican National Convention tonight will be broadcast by KSD, starting at 7 p. m. (8 p. m. Chicago daylight saving time). The report of the Platform Committee is the chief business of tonight's meeting.

Convention Sidelights

By PAUL Y. ANDERSON
A Staff Correspondent of the Post-Dispatch

CHICAGO, June 15.

THE first sizeable demonstration of the convention was started by a news reel cameraman. When Chairman Snell uttered President Hoover's name the first time, there were cheers. A few delegates stood and others followed. The news reel man had stationed his camera on the corner of the platform. He waved and called to the Texas delegation, just below him, to bring their standard forward. Other standards fell in, the organ struck up a song which begins "I've been working," and soon there was quite a procession. Every time the demonstration died down the band started playing and the entire interruption continued for more than 15 minutes. The news reel man had "got his picture."

The delegates responded with slight enthusiasm to the chairman's program for bringing back prosperity. "The way to restore good times," he said, "is to restore them." That sounded reasonable, and the delegates settled back to hear the details, but there were none.

OLD TIMERS agree that this is the most listless national convention they ever saw. Great open spaces yawned in the blood-red hall today. The upper balcony was not more than one-fourth occupied, and there were even vacant boxes—an unheard of thing. The weather was somewhat warmer than that of yesterday but still comfortable.

Bands, glee clubs and the pipe organ whooped it up for a half hour before the session began and the Iowa delegation sang, "Out Where the Tall Corn Grows."

In the press section, Will Rogers is arguing with Henry L. Mencken that it would be unfair to deprive "Egg Charlie" Curtis of renomination for Vice President, but the Sage of Baltimore remains cold.

A few minutes before Dickinson called the convention to order, the organ launched into "The Sidewalks of New York." A cheer rippled from the galleries and suddenly the music stopped. It was not resumed.

SENATOR DICKINSON seemed rather pleased yesterday after he had compared Hoover with Lincoln. True, it had been done before, but the Senator has a good, stirring cornfield delivery and a remarkably loud voice and doubtless he was warranted in feeling that when better comparisons are made he would make them. But long before Snell concluded today Dickinson wore the sickly aspect of a man who had missed a great opportunity. Out of consideration for him, the New York Congressman touched only lightly on the resemblance of Hoover to Lincoln, and proceeded to remark on the likeness of Hoover to Washington. Both, he observed, were engineers. Both were good engineers, both were statesmen, but Hoover had vastly more to contend with.

"No man, living or dead, has had to grapple with such gigantic problems at home and abroad," he declared. "No man, living or dead, has given so unreservedly of his experience, intelligence and leadership as Herbert Hoover."

Naturally Dickinson felt a little foolish. Through his mind there raced the names of those with whom he too could have compared Hoover—Adam, Moses, Tutankhamen, Aristotle, Pericles, Alexander the Great, Caesar, Hannibal, Marcus Aurelius, Kubla Khan, Charlemagne, Martin Luther, Columbus, Jefferson and Einstein. And here Snell had thought of all of them—"living or dead"—and Dickinson had thought of only Lincoln, but the Iowa Senator need not have been vexed. The fact is that Lincoln's name has been mentioned 10 times oftener here than any other. The Senator's keynote speech began with a paraphrase of Lincoln's Gettysburg address. This prompted some to recall that the Gettysburg address was in the nature of a memorial to the dead, bu tit is easy to be captious, and up to date Lincoln is the overwhelming favorite of this convention.

THE demonstration which greeted the first mention of President Hoover's name in the con-

Continued on Page 2, Column 6.

COMPROMISE TO BE ACTED ON TONIGHT BY CONVENTION

Pennsylvania Proposal Used as Basis of Formula — Bingham Draws Up Repeal Plank and Delegates Prepare for Floor Fight.

STAND AGAINST PARTY IRREGULARITY

Resolutions Group Also Approves Declaration for Federal Regulation of Interstate Transmission of Power.

By the Associated Press.

CHICAGO, June 15. — The whole Resolutions Committee of the Republican National Committee today began consideration of the platform to be presented to the convention tonight, including the subcommittee's draft of the administration's compromise plank for resubmission of the prohibition question.

The subcommittee's plank, approved after an all night session, provides a substitute for the eighteenth amendment designed to protect dry states in the event of repeal upon resubmission of the question.

It differs from the outright repeal plank which recommends submission of a repeal amendment to state conventions. The administration proposal recommends control of liquor by Congress in any substitute for the eighteenth amendment, while the anti-prohibition repeal proposal would restore state control.

The plank contains the declaration that "we do not favor the submission of the eighteenth amendment to the states for retention or repeal."

It then declares the Republicans are in favor of Congress submitting a substitute to the states which will "retain the great gains already made under prohibition and which will protect the states in their desire to make prohibition laws and protect all people against the return of the saloon."

The first two pages of the prohibition document described the unsettled economic conditions of the country and the need for focusing national attention on these at this time.

Methods of Amendment.

There was also a considerable discussion of the methods by which the Constituion might be amended, including the provision for state conventions allowed under article five.

Chairman Garfield of the committee put the plank before the members late today with a detailed explanation and defense.

He argued it was a sound principle that the National Government should have control of the liquor traffic and said the people were looking forward to some change in the present setup and had the right to know what to expect.

Senator Bingham of Connecticut assailed the proposal as "an attempt to avoid the issue by holding out a specious plan which at first sight seems to restore state rights, but which permits Congress to hold the whip hand over the states on liquor control."

Not Unanimously Approved.

When Chairman Garfield began reading the numerous planks presented to the whole committee by the subcommittee he was challenged by Ambassador Edge on the statement that all planks had unanimous approval.

The administration submission proposal was approved by the subcommittee on a viva voce vote, but some of its language was left for final wording by the whole committee.

The Pennsylvania plank was the basis of the compromise formula accepted by the subcommittee. This declaration called for

Continued on Page 2, Column 3.

DAWES SAYS HE COULDN'T ACCEPT VICE PRESIDENCY

Statement Puts Damper on Movement but Does Not Kill Anti-Curtis Sentiment at Convention.

HURLEY AGAIN IS BEING MENTIONED

Former Ambassador After 'Considered Thought' Reiterates Refusal to Take Place on Ticket.

By a Staff Correspondent of the Post-Dispatch.

CHICAGO, June 15.—As the Republican National Convention assembled today for its second session, the news ran around the floor that Charles G. Dawes in Washington had definitely sought to squelch the movement to draft him for the vice presidential nomination.

The news put a damper on the movement, but did not kill it altogether. It was highly welcome to Vice President Curtis' friends, who had seen with rising alarm the evidences of a widespread desire to shelve Curtis for a younger and more vigorous candidate. Not even the activity of Cabinet members in Curtis' behalf had erased the menace of an uprising against him.

Though Curtis' chances were vastly improved by the Dawes statement, the possibility remained that he would yet be supplanted. There was renewed talk of Secretary of War Patrick J. Hurley in this connection, notwithstanding the word from Hurley a year ago that he was "not available."

Almost simultaneously with the Dawes statement, hand bills came to the delegates putting into words the suppressed desire of many of them, namely, that somebody other than Hoover should be the nominee for President. It was suggested that Dawes be "drafted" for the job.

This little flare-up of anti-Hoover sentiment excited mild interest, but there was no chance it would have any effect.

The convention will proceed without enthusiasm to the nomination of Hoover.

Dawes Declares He Can't Accept Nomination.

By the Associated Press.

WASHINGTON, June 15.—Charles Gates Dawes, in a formal statement today said he could not accept the Republican nomination for the vice-presidency if it were offered him.

The former Vice-President, who concludes today his tenure of office as president of the Reconstruction Finance Corporation, said he had given the question of the vice-presidency "considered thought."

He made the statement at his home in the Willard Hotel, personally telephoning it to the Associated Press.

"The situation in the convention as to the vice-presidential nomination, as reported by the press this morning, would seem to call for a more explicit statement of my attitude," Dawes said. "To have been considered for this nomination is a high honor and I appreciate the proffers of support. I have given the question considered thought. I could not accept the nomination if made."

Dawes, who resigned as Ambassador to Great Britain to head the Reconstruction Finance Corporation, turned aside the vice-presidency in his characteristic blunt manner.

He had followed with deep interest the continued flow of reports from Chicago of a growing movement to replace Vice-President Curtis on the Republican ticket with him.

The former Vice-Presdent previously had denied he was a candidate for the position. He felt that today's statement would put at rest all reports he would accept the post.

He declined to see personally the newspaper men at the hotel where he lives, saying when he was "ready to make a staement" he would telephone it.

He first made a rough draft of the statement, consulting close friends by telephone on the wording of it.

Illinois Delegation to Support Dawes, Despite Statement.

By the Associated Press.

CHICAGO, June 15.—The Illinois delegation voted unanimously today to support Charles G. Dawes for the Republican vice presidential nomination, despite his latest announcement he would not consider the post. The delegation left undecided the question of whether Illinois would place Dawes' name in nomination or leave it to Texas. To former Gov. Len Small, chairman of the delegation, was left the use of the State's 61 votes in the vice presidential roll call.

Former Mayor William Hale Thompson and Charles S. Deneen, former United States Senator, led the move for the drafting of Dawes without his consent. But Frank J. Stransky, chairman of the State Committee, and John Oglesby warned the caucus that Dawes, if notified of Illinois' desires, would refuse the honor.

Missourians at G. O. P. Convention

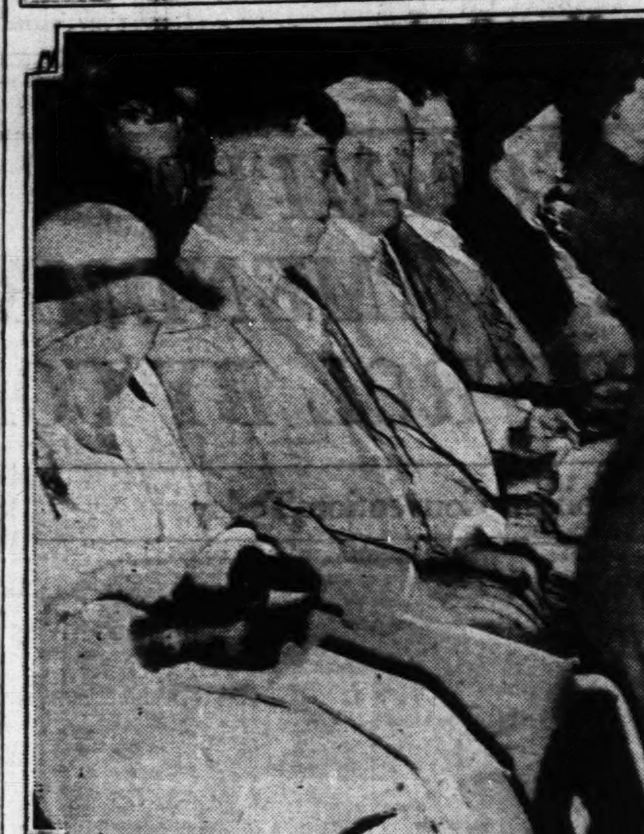

LEFT to right: First row—MRS. HELEN LANG ROGERS, Carthage, alternate for Senator Patterson; GOV. HENRY S. CAULFIELD, CHARLES NAGEL, St. Louis; A. M. CURTIS, Missouri State chairman; MRS. JOHN WEYTH, St. Joseph; MRS. PEARL GEHRIG, Salisbury.

DEMONSTRATION MARKS SHORT NOISY SESSION

Continued From Page One.

stretching it a little to say the galleries were half full. Some of the high ones were almost completely empty, but the more desirable seats lower down on the steep terraces were becoming fairly well filled.

The platform group of consulting party officials grew with the arrival of National Chairman Fess and several aides. On the floor Will Hays came in. Mabel Walker Willebrandt fought her way through a crowded aisle, stopping to speak to Gov. Rolph of California. Gen James G. Harbord circulated about, shaking hands.

In his seat under the standard of the State of New York, Nicholas Murray Butler waited. He will be in the midst of the repeal fight when it breaks, very much on the side of the repealists.

The musicians got their first gallery applause and caused some laughter when the organist stepping on his loudest pedal, filled the Stadium with "The Sidewalks of New York," the 1928 campaign theme song of Al Smith.

Immediately afterward the temporary chairman, Senator Dickinson of Iowa, made his first try for order. He banged and pleaded. Slowly the delegate-filled aisles began to clear and a little later, a few minutes before noon and nearly a whole hour late, the convention was in a state of order.

Three Women Escort Snell.

Prayer was read by Monsignor Thomas P. Bona of Chicago, who petitioned for a spirit of justice and generosity to all "regardless of race or creed."

Albert W. Jefferies of Omaha, chairman of the Credentials Committee, read his report, which was ratified without debate by acclamation.

Miss Katherine Byrne of Connecticut, chairman of the Committee on Permanent organization, presented from the platform the slate of agreed-upon convention officers, headed by Snell. The first woman to address the delegates, she got through without hesitation.

Retiring Chairman Dickinson appointed three women to escort Snell to the chair. They were Mrs. Bertha Bauer of Chicago, Mrs. Alvin T. Hert of Kentucky and Mrs. Marion Margery Scranton of Pennsylvania. They were given the first real cheer of the session.

Snell, too, got a hand and then launched into the manuscript of his speech. He sounded a little hoarse, but he took it slowly, and the delegates and galleries liked his deliberate delivery and pounding gestures. They cheered him several times.

The First Demonstration.

When Snell declared the President "the one man in America who has furnished leadership in this great crisis," the delegates got to their feet, and the first demonstration of the convention began.

California started it, singing a song which asked for "Hoover again." To the tune of "Glory, Glory Hallejuh," the Californians kept it up, going on and on until a parade of standards started around the great oval of the delegate enclosure.

Chairman Snell stood smiling under the Kleig lights. Sporadic cheering accompanied the marchers and the organ added new melodies.

National Chairman Fess leaned over the platform rail, clapping his hands. Oklahoma, passing by, handed up its state standard to Fess and he held it aloft. The Wisconsin Hoover men, who have brought a "conservative" majority to the convention, also passed up their standard to Fess and he exhibited it gleefully. "Its the first time in 30 years we're in it," the standard-bearer said.

A rush of other standards to the platform was halted by convention officials. Snell pounded for order and the demonstration subsided.

Snell concluded as more cheers swept the big hall, and presented Gen. Harbord to report as chairman of the Rules Committee. His offering, like those which had gone before, was accepted by acclamation.

PLANK FOR A NEW AMENDMENT, LIQUOR CONTROL BY CONGRESS

Continued From Page One.

prompt resubmission of the prohibition question by Congress to the states and demanded a substitute giving Congress control to regulate the manufacture, sale and transportation of liquor. The declaration also deplored the constant agitation over prohibition on the ground that it distracted attention from the constructive solution of pressing econom' problems.

Taken Up Out of Order.

The Resolutions Committee took up the prohibition plank out of order at the request of Chairman Fess of the National Committee in order to get the proposal distributed to delegates and State conferences by 6 p. m. Fess announced the convention would settle the issue tonight and said the five-minute rule on debate would be enforced after the leading speakers had been heard.

Before reaching the prohibition plank the Resolutions Committee adopted after sharp debate a declaration condemning party irregularity in Congress. It was a slap at the Republican independents and went through with the votes of Michigan and South Dakota in opposition. Former Gov. Green of Michigan in opposing the declaration, said the question was one for the states.

A plank calling for Federal regulation of interstate power transmission was approved by the committee.

Extension of the Tariff.

Under a resolution approved late in the day by the committee, the principle of the protective tariff would be extended to products of the farm and forest, copper and oil.

The plank would assert the Republican party had lived up to its platform pledges for agricultural relief of four years ago, indorse the marketing act, and move for amending it to make it stronger in the matter of disposing of crop surpluses.

Leaders of the repeal forces also started to work on a minority report which Senator Bingham of Connecticut prepared to take to the convention.

Meanwhile the Pennsylvania delegation voted, 55 to 17, to ask the state committee to favor repeal of the eighteent hamendment and immediate modification of the Volstead act, but made no change in its instructions of yesterday to the national convention urging resubmission of the question to the people.

When the subcommittee adjourned Senator Hastings of Delaware, in answer to questions, said the prohibition plank could be regarded as a "compromise."

Asked if it contained the word "repeal," he answered: "It is a substitute."

Before the carefully chosen subcommittee began its work, its members had listened to several hours of discussion both within and without the committee. Twice during the night members of the subcommittee sent for steaming pots of hot coffee.

Left off the subcommittee last night, Senator Bingham of Connecticut, a leader of the aggressive group demanding repeal, led followers across the corridor. They drafted their own plank.

With what they wanted clearly in mind, they were at home and in bed while the subcommittee was still toiling and wrestling.

The subcommittee had other duties than the drafting of a prohibition plank. Its task was to shape the broad platform on which the party will make its bid for renewed approval at the polls in November.

MISSOURI GROUP ALSO WILLING TO SIDETRACK CURTIS

Virtually All of Delegates Reported Ready to Vote for Dawes If He Is Drafted.

By CURTIS A. BETTS,
A Staff Correspondent of the Post-Dispatch.

CHICAGO, June 15.—The anti-Curtis sentiment, which has been gaining strength gradually, has struck the Missouri delegation.

Although no poll has been taken, it was estimated last night by a Missouri party leader that at least two-thirds of the Missouri delegates were ready to vote against the renomination of the Vice-President.

The trend is altogether to former Vice-President Charles G. Dawes, and it appears there would be little difficulty in taking almost all the Missourians to him. The only exceptions, probably, being those delegates from districts along the Kansas border where there is more or less political intercourse between Missouri and Kansas Republicans.

Seek Strength for Ticket.

Missouri will not take just anybody against Curtis, but will take Dawes as against an unknown, or comparatively unknown, candidate. Or, as against one who would not add particular strength to the ticket, the delegation undoubtedly would stay with Curtis. Dawes is looked on as one who would add material strength.

A party official in the state, who refrained from speaking for quotation, expressed the general opinion of his associates thus:

"Being frank at least with ourselves, we might just as well admit that President Hoover will not give the ticket any strength. We realize that in this campaign he will be a liability. Curtis as his running mate will add no strength.

"We cannot avoid renominating Hoover, but we can pick a candidate for Vice-President who will give strength to the ticket. Dawes undoubtedly is the man if he will accept the nomination, and so far he has not absolutely closed the gate. He would provide the electric spark needed by the Republicans this year. He would be a colorful candidate, and I have no doubt that at least two-thirds of our delegation would take him in preference to Curtis."

Caulfield Boom Brief.

A short-lived Caulfield-for-Vice-President move was started yesterday by some of the Governor's friends in the delegation, but the Governor promptly discouraged the talk and it had died out by night.

Chairman Arthur M. Curtis of the State Committee and a delegate-at-large, will have a meeting of the delegation today for a discussion of the Vice-Presidential situation. He had planned to get the delegates together last night, but they had scattered from their hotels and it was impossible to reach some of them.

The Missouri delegation at a brief meeting this afternoon chose a committee of five to consider vice-presidential candidacies and adjourned until 6 o'clock to receive the report and a copy of the prohibtion plank promised at that time.

Gov. Caulfield told the delegates prior to the meeting to "forget" him as a vice-presidential candidate.

FIGHTING WETS, LESS INSISTENT DRYS, ARE HEARD

Former Demand Repeal of 18th Amendment Before Resolution Group, the Latter 'Constitutional Methods.'

BY BOYD F. CARROLL,
Jefferson City Correspondent of the Post-Dispatch.

CHICAGO, June 15. — Militant wets demanded repeal of the eighteenth amendment and equally militant but less insistent drys urged its retention, in a hearing last night before the Resolutions Committee of the Republican National Convention.

The committee assigned one-fourth of the four hours allotted to hearings on proposed platform planks to the prohibition question, which had engaged probably nineteen-twentieths of the preliminary discussion of the platform.

Dry leaders, who in former conventions dictated platform planks declaring for enforcement, were on the defensive. If anything were done about prohibition, they said, it should be done by "constitutional methods."

Dr. Ernst H. Cherrington of Washington, D. C., a member of the National Prohibition Board of Strategy and principal speaker for the drys, explained that the constitutional method involved the election of members of Congress and State Legislatures, or members of state and national conventions. He declared no party, by its platform, should attempt to coerce Congress on proposed constitutional amendments.

Dr. Butler States His Case.

Dr. Nicholas Murray Butler of New York, who yesterday introduced a repeal resolution in the convention, headed the wets. Dr. Butler has stated he would carry the fight to the floor of the convention if the committee should report a straddling plank.

Dr. Butler spoke briefly on his resolution, pointing out that it would give the public an opportunity to vote on the eighteenth amendment through state conventions, elected for that purpose, free from other political questions.

He said the resolution was the first step toward eliminating prohibition from politics. If the Republican convention adopted such a plank, he said, the Democratic national convention, which begins here June 27, undoubtedly would take similar action and the issue would be removed from the campaign.

Former Senator James W. Wadsworth of New York, Pierre S. duPont of Wilmington, Del., and several others urged repeal.

Women Are Heard.

Mrs. Henry W. Peabody of Florida, representing nine women's organizations, said the drys were against resubmission through state conventions, and the matter should be left to Congress, without interference. She caused laughter when she said that "a 12-year-old law is like a 12-year-old boy, and only needs a little time and a mother."

Mrs. Ella A. Boole of New York, representing the W. C. T. U., declared adoption by the convention of a resubmission or repeal plank would cost the Republicans the support of many of the 11,000,000 women she said voted for President Hoover in 1928.

James R. Garfield of Ohio, chairman of the Platform Committee, selected a subcommittee of 16, including himself, to prepare a draft of the platform, to be submitted to the entire committee today.

Senator Hiram Bingham of Connecticut, a leading wet, who is a member of the Resolutions Committee, was ignored in the selection of the subcommittee. The latter group includes two of the President's Cabinet, Ogden Mills of New York, Secretary of the Treasury, and Arthur M. Hyde of Missouri, Secretary of Agriculture.

Another member of the subcommittee is Jay N. Darling of Iowa, well-known cartoonist.

Suggests Reduced Tariff.

In discussion of other proposed planks, an unorthodox doctrine—for a Republican gathering — was presented by Miss Jane Addams of Hull House, Chicago, who suggested the convention declare for reduced tariffs, as a means of reviving world trade.

Her suggestion on the tariff—received in silence—was made in the course of an appeal for a platform declaration on means of preserving world peace. She urged cancellation of war debts and reparations, recognition of the Russian Government, membership of the United States in the World Court, an agreement to consult with other Governments in case of a violation of the Kellogg-Briand treaty, and legislation to control traffic in arms.

Plank Proposed by Those Demanding Outright Repeal

By the Associated Press.

CHICAGO, June 15.

REPUBLICAN anti-prohibitionists on the Resolutions Committee today determined to fight for the following plank on the convention floor as a substitute for the administration resubmission proposal:

"We recommend that the Congress of the United States immediately propose an amendment to the Federal Constitution repealing the eighteenth amendment thereto: To be submitted to conventions of the people of the several states called for that sole purpose in accordance with the provisions of article five of the Constitution of the United States.

"Should the eighteenth amendment be repealed we pledge our best efforts toward enactment of such measures in the several states as will actually promote temperance, effectively abolish the saloon, whether open or concealed, and bring the liquor traffic itself under complete public supervision and control with revenues properly drawn from legalized sources for the relief of the burdened taxpayers."

Senator Bingham of Connecticut put the proposal before the whole Resolutions Committee today and long debate was in prospect in executive session.

The repeal advocates, reported to include several states in the East and Far West, united behind the Bingham plank.

G. O. P. CONVENTION SIDELIGHTS

Continued From Page One.

vention yesterday lasted exactly 59 seconds. Despite its brevity it supplied the occasion for an interesting aftermath. The Wisconsin delegation consists of 16 "Hoover Republicans" and 11 La Follette Progressives. Last night the Hooverites held a caucus at which they spoke feelingly of the fact that their Progressive colleagues had refused to rise when the President's name was mentioned. There were angry allusions to "an insult to the flag," which culminated in the adoption of a resolution asking the Credentials Committee to unseat the Progressive delegates. When party leaders heard of this they became slightly alarmed, and counseled calm. Finally the Wisconsin "conservatives" agreed to be content merely to "present the facts" to the Credentials Committee without insisting on further action.

Walter Lippmann, noted author, and publicist, stood in the lobby of the Congress Hotel last night bemoaning the spectacle thus far afforded by the convention. "I wish I hadn't come," he said. "Here the world is in the midst of the greatest crisis it has encountered since the Napoleonic wars, and the chosen representatives of the majority party of the greatest republic on earth are unable to become excited over anything except prohibition. It is discouraging."

The Radio Corporation got a taste of its own medicine today, so to speak. Its president, Gen. James G. Harbord, was engaged in reading a report on the order of procedure when the loud speakers cut out on him. For some minutes his lips could be seen moving but nothing came through.

Like most political speakers, Snell has not yet acquired the technique of the microphone. Instead of talking directly and evenly into it, he containually turned from side to side to address his audience, with the result that his voice came over the load speakers in a succession of alternate roars and whispers. One of the first things to be learned by the newer generation of politicians is a microphone manner.

J. H. Kinsley of Gifford, Ia., a member of the vanishing tribe of regular convention-goers, appeared at the manager's office in the stadium today seething with protests and indignation. Reciting that he had been to every convention since the one that nominated Blaine, he declared he was not getting his money's worth this time. He was particularly indignant over the lack of speeches. The only one he had heard was that of Senator Dickinson, and, being from Iowa, he had heard him before. He demanded more speeches. The managers can't decide whether to give him a refund or stuff him as an exhibit.

BARBOUR ASKS JERSEY MEN TO FIGHT FOR REPEAL

Senator Tells Delegates Any Plank That Straddles Will Be Repudiated in State.

By the Associated Press.

WASHINGTON, June 15.—A demand that the New Jersey delegation at the Republican National Convention stand firmly for a platform plank calling for repeal of the eighteenth amendment was sent to the delegation today by Senator Barbour (Rep.), New Jersey.

In a message to A. Crozier Reeves, chairman of the New Jersey delegation, and to Ambassador Walter E. Edge, New Jersey member of the Resolution Committee, Senator Barbour said:

"Am receiving numerous protests against any suggested plank which does not call for forthright repeal of the eighteenth amendment.

"Any plank which attempts to straddle the issue or to placate both sides will be repudiated in New Jersey.

"The Republican party has obviously evidenced a desire for a change in the prohibition laws. Let us speak clearly and boldly."

STANDARD OIL CO., NEW JERSEY, ADOPTS FIVE-DAY WEEK

Policy Will Keep 43,000 at Work and May Provide More Jobs.

By the Associated Press.

NEW YORK, June 15.—The two billion-dollar Standard Oil Co. of New Jersey has decided to place its entire American organization on a five-day week.

By doing so, executives said, it would keep its 43,000 workers employed, and possibly find places for new employes. Salaried employes, including executives, will have their pay reduced one-eleventh, the cut to affect the entire personnel except those receiving salaries of $100 a month or less.

LEE, HIGGINSON & CO. WILL QUIT ISSUING SECURITIES

By the Associated Press.

NEW YORK, June 15.—The old private banking firm of Lee, Higginson & Co., which headed syndicates underwriting securities of the late Ivar Kreuger's companies, has announced that it planned soon to discontinue the issuance and distribution of securities.

A new organization, to be known as Lee Higginson Corporation, is to be formed, the statement said, with its capital paid in "from sources outside the present partnership." It will engage in the securities business and will have offices in New York, Chicago and Boston, where the main offices of the present firms are located.

"The assets of Lee, Higginson & Co. are to remain with the partnership," said the announcement, "and following the formation of the new corporation the firm will devote itself to the protection and eventual liquidation of its assets and to the handling of its existing acceptance business."

What changes are to be made in personnel were not disclosed, but it was said that "several members of Lee, Higginson & Co. would be associated with the new corporation.

Kansas Bank Robbers Get $1000.

By the Associated Press.

CANTON, Kan., June 15.—The Farmers State Bank of Canton was robbed of $1000 at opening time today by two well-dressed men who bound two employes and an oil company manager.

ST. LOUIS POST-DISPATCH
Founded by JOSEPH PULITZER, Dec. 12, 1878.
TELEPHONE: MAIN 1111
Published Daily by the Pulitzer Publishing Co. Twelfth Boulevard and Olive Street.
MEMBER OF THE ASSOCIATED PRESS and AUDIT BUREAU OF CIRCULATIONS
The Associated Press is exclusively entitled to the use for republication of all news dispatches credited to it or not otherwise credited in this newspaper and also the local news published herein. All rights of republication of special dispatches herein are also reserved.
Subscription Rates by Mail in Advance
Daily and Sunday, one year..........$10.00
Daily, without Sunday, one year..........
Sunday only, one year..........
Daily only, 50c a month; Sunday, 15c a copy.
Remit either by postal order, express money order or St. Louis exchange.
Subscription Rates by Carriers
Delivered by city carriers or out-of-town dealers
Daily only, 50c a month; Sunday, 10c a copy.
Entered as second-class matter, July 17, 1879.

$5 —DOWN— DELIVERS
The New ... CROSLEY
The Lincoln (Open Nites) HOME FURNISHERS
OLIVE ST. NEAR ELEVENTH ST.
1109 Olive St.

CROSLEY ELECTRIC REFRIGERATOR

Your Crosley Dealer Has More to Offer You Full Size NOT A MIDGET
GUARANTEED 5 YEARS
$99.50 F. O. B. FACTORY
Beautifully finished cabinet—exterior of white lacquer on steel and white porcelain interior. Hardware is brass, chromium plated. Flat-top convenience. Broom-high legs.
New principles, years of experimentation, the best engineering knowledge that money can hire, have produced a Crosley Electric Refrigerator that is remarkably efficient, durable and trouble free.
It will not only preserve your food—keep it fresh much longer—supply you with ice cubes for every purpose—but it will consequently safeguard the health and well-being of every member of your family.
Distributed by ELECTRIC LAMP & SUPPLY CO., 1113 Pine St.
ON DISPLAY AT THE FOLLOWING CROSLEY DEALERS:
ALLEN RADIO & SUPPLY, 3215 Gravois
WALTER ASHE RADIO CO., 1100 Pine St.
J. D. CARSON CO., 1116 Olive St.
CLASSE FURNITURE CO., 2787 S. Broadway
DAN COLEMAN APP. CO., 137 S. Kirkwood Rd., Kirkwood, Mo.
CONTINENTAL AUTO SUPPLY CO., 5837 Delmar Blvd.
H. DIAMOND & CO., 703 Utah
FARRINGTON FURN. CO., 4317 Easton
LAUER FURNITURE CO., 825 N. 6th St.
LINCOLN HOME FURNISHERS, 1109 Olive
LOEB CO., 6907 Delmar Blvd.
MAPLEWOOD MUSIC SHOP, 7312 Manchester
REFRIGERATION & RADIO SALES CO., 5914 Easton Ave.
ROESCH FURNITURE CO., 7801 Ivory Av.
ST. LOUIS H. F. CO., 904 Franklin Av.
SHOW BOAT RADIO STORE, 5804 S. Jefferson Ave.
SOUTH SIDE RADIO CO., 3300 Gravois Av.
TODD JEWELRY & MUSIC CO., 6114 Page
TRIANGLE TIRE & RADIO CO., 5830 Delmar
UNIVERSAL RADIO & SUP. CO., 1814 Olive
H. WAGNER FURNITURE CO., 1817 S. Jefferson Ave.
EAST ST. LOUIS
SLOEMKER HOWE CO., 2718 State Av.
HARRY LIEBERSTEIN, 14 Collinsville Av.
NATIONAL HOUSE FURNISHING CO., 132 Collinsville Ave.

The Smartest Fitting Tie in America

Huette's WONDERFUL SHOES
HOLLIS — Whitest White Kid or Black Kid. One of Many Superflex Lightweight Summer Styles. NOW $6.00.
An exclusive Queen Quality achievement, the Superflex Process brings to your foot a new conception of perfect fit and style with comfort.
Four Shops:
714 Washington — 420 N. 6th
6118 Easton — 6331 Delmar
Queen Quality ARCH-FORM OSTEOS Now at $8.50
$1.25 Lace Top Chiffons at 79c

FREE
PIONEER HIGHWAY ATLAS OF THE UNITED STATES
PIONEER AUTOMOBILE SERVICE CO. Home Offices 4917-21 Delmar Boulevard FOrest 0673 St. Louis, Mo.
Actual Size 11x14 in.
A BEAUTIFUL HIGHWAY ATLAS of the United States To Missouri Automobile Owners
To acquaint motorists with the aims and purposes of the Pioneer Organization, we will gladly forward to you a beautiful 72-Page Highway Atlas of the United States and Canada.
You will find this book invaluable in arranging your vacation, pleasure or business trips, as it contains road guides, detour explanations, city maps and population.
SIMPLY MAIL COUPON BELOW
PIONEER AUTOMOBILE SERVICE CO.
4917-21 Delmar Blvd.
With no obligation to me, please send me one of your new Pioneer Highway Atlases.
NAME ....
ADDRESS ....
I AM THE OWNER OF A .... CAR
I AM HOME .... A. M. .... P. M.

M'QUILLAN AND SIERWASKI FREED IN NARCOTIC CAS[E]

"Bow Wow" and Fillin[g] Station Attendant Foun[d] Not Guilty by Jury [in] Federal Court.

DELIBERATIONS LAST AN HOU[R]

Only Two Ballots Taken [to] Decide in Favor of Gam[bler] and His Fellow De[fendant].

William Patrick McQuillan, gambler familiarly known "Bow-wow," and Henry Sierwas[ki] a filling station attendant, we[re] acquitted of four charges of s[ale] of narcotics by a jury in Fede[ral] Judge Davis' court today. The ju[ry] was out an hour and five minu[tes] and took two ballots.

The courtroom was crowded w[ith] friends of McQuillan who cheer[ed] clapped and stamped until Jud[ge] Davis threatened to send the ce[le]brants to jail for contempt [of] court.

The case was given to the ju[ry] at 12:30 p. m., but an adjournme[nt] was taken for luncheon and it w[as] after 2 when deliberation starte[d].

Sierwaski on Stand Yesterday.

Yesterday the defense, contin[u]ing its attack upon the testimo[ny] of Earl Smith, a Government [in]former, and Federal narco[tic] agents, placed Sierwaski on the w[it]ness stand. Previously McQu[il]lan had denied having had a[ny] dealings with Smith and had a[s]serted he never saw the man [be]fore the opening of the trial Mo[n]day.

Sierwaski had met the Gove[rn]ment's witness twice, he said. Bo[th] occasions were last Labor D[ay] when Smith came to the filli[ng] station at Thirteenth street a[nd] Cass avenue where Sierwaski [was] employed and said he wanted [to] see McQuillan.

"I told him McQuillan only ca[me] by here on Saturdays and tha[t I] didn't know where he was t[he] rest of the time," the defend[ant] continued. "He said he was j[ust] out of the penitentiary and had [an] important message for 'Bow-wo[w'] I told him to give me the mess[age] and I'd see 'Bow' got it, but [he] said he couldn't do that, he h[ad] to see him personally.

Inspector Shot Sierwaski.

"That evening, as I was clos[ing] up the place he came by again [and] asked me where I was going. [I] said just for a ride and he ask[ed] me to drive him out on Fols[om] avenue to get some beer. I h[ad] several cans of beer there and p[aid] a dollar for it. Then I left [and] didn't see Smith again until a lo[ng] time after I was arrested."

Narcotic agents testified they [ar]rested Sierwaski at the Folsom a[ve]nue address Sept. 16, when [he] went there to deliver a three-ou[nce] package of morphine which Smi[th] had paid for earlier in the d[ay.] Narcotic Inspector Walker assert[ed] Sierwaski made a motion as thou[gh] to draw a weapon. "When he [did] that I shot him," Walker concl[ud]ed. Sierwaski was wounded in [the] arm. The agents found he was [not] carrying a weapon.

Sierwaski Explains.

Sierwaski's explanation of t[he] incident was that on Sept. 18, [a] friend, the friend's wife and [an]other girl visited the filling s[ta]tion at closing time. They as[ked] Sierwaski where he was going, [he] said, and he replied, "just fo[r a] ride," whereupon the friend ask[ed] "Do you know where we can [get] some home-brew?"

"So I took them out to t[he] place on Folsom avenue," Sierw[as]ki continued. "I parked the [car] down the street half a block a[nd] went up alone to see if it was [all] right to bring the women [in.] Smith's wife greeted me at [the] door, said she was glad to see [me] and I went upstairs. I had [not] been there but a second or so w[hen] four men jumped on me and N[ar]cotic Inspector McDonald shot m[e."]

"And did you have a package [of] morphine with you at that tim[e?"] the defense lawyer asked. "I [did] not. I didn't have any kind o[f] package, nor did I have any m[or]phine in any other shape."

Did Not See Walker.

"Now, you say Inspector [Mc]Donald shot you. Inspector Wal[ker] testified that he shot you. Co[uld] you be mistaken?"

"Absolutely not," the defend[ant] replied. "I know who shot me. [It] was McDonald. I don't remem[ber] even seeing Walker there. [I] thought these fellows were ga[ng]sters and were going to kill me [be]cause they had me mistaken [for] somebody else. McDonald walked up to me and said, 'W[ell] we got you this time, Bow,' [and] shot me in the arm. Then t[hey] kept me in that house for half [an] hour before they'd take me to [the] hospital.

"It wasn't until I got out of [the] hospital that I learned what I [had] been arrested for. They arres[ted] my friend and his wife and [the] other girl and I was surprised [to] learn they hadn't been char[ged] with violating the narcotic la[w] too. They did just as much a[s I] did, went to that house to [get] some beer."

Last spring, Sierwaski continu[ed,] Smith telephoned for an appo[int]ment and Sierwaski demurred, [say]ing "I don't want to see you. [I] don't want to know you. Yo[u]

M'QUILLAN AND SIERWASKI FREED IN NARCOTIC CASE

"Bow Wow" and Filling Station Attendant Found Not Guilty by Jury in Federal Court.

DELIBERATIONS LAST AN HOUR

Only Two Ballots Taken to Decide in Favor of Gambler and His Fellow Defendant.

William Patrick McQuillan, a gambler familiarly known as "Bow-wow," and Henry Sierwaski, a filling station attendant, were acquitted of four charges of sale of narcotics by a jury in Federal Judge Davis' court today. The jury was out an hour and five minutes and took two ballots.

The courtroom was crowded with friends of McQuillan who cheered, clapped and stamped until Judge Davis threatened to send the celebrants to jail for contempt of court.

The case was given to the jury at 12:30 p. m., but an adjournment was taken for luncheon and it was after 2 when deliberation started.

Sierwaski on Stand Yesterday.

Yesterday the defense, continuing its attack upon the testimony of Earl Smith, a Government informer, and Federal narcotic agents, placed Sierwaski on the witness stand. Previously McQuillan had denied having had any dealings with Smith and had asserted he never saw the man before the opening of the trial Monday.

Sierwaski had met the Government's witness twice, he said. Both occasions were last Labor Day when Smith came to the filling station at Thirteenth street and Cass avenue where Sierwaski was employed and said he wanted to see McQuillan.

"I told him McQuillan only came by here on Saturdays and that I didn't know where he was the rest of the time," the defendant continued. "He said he was just out of the penitentiary and had an important message for 'Bow-wow.' I told him to give me the message and I'd see 'Bow' got it, but he said he couldn't do that, he had to see him personally.

Inspector Shot Sierwaski.

"That evening, as I was closing up the place he came by again and asked me where I was going. I said just for a ride and he asked me to drive him out on Folsom avenue to get some beer. I had several cans of beer there and paid a dollar for it. Then I left and didn't see Smith again until a long time after I was arrested."

Narcotic agents testified they arrested Sierwaski at the Folsom avenue address Sept. 16, when he went there to deliver a three-ounce package of morphine which Smith had paid for earlier in the day. Narcotic Inspector Walker asserted Sierwaski made a motion as though to draw a weapon. "When he did that I shot him," Walker concluded. Sierwaski was wounded in the arm. The agents found he was not carrying a weapon.

Sierwaski Explains.

Sierwaski's explanation of that incident was that on Sept. 18, a friend, the friend's wife and another girl visited the filling station at closing time. They asked Sierwaski where he was going, he said, and he replied, "just for a ride," whereupon the friend asked: "Do you know where we can get some home-brew?"

"So I took them out to that place on Folsom avenue," Sierwaski continued. "I parked the car down the street half a block and went up alone to see if it was all right to bring the women in. Smith's wife greeted me at the door, said she was glad to see me and I went upstairs. I hadn't been there but a second or so when four men jumped on me and Narcotic Inspector McDonald shot me."

"And did you have a package of morphine with you at that time?" the defense lawyer asked. "I did not. I didn't have any kind of a package, nor did I have any morphine in any other shape."

Did Not See Walker.

"Now, you say Inspector McDonald shot you. Inspector Walker testified that he shot you. Could you be mistaken?"

"Absolutely not," the defendant replied. "I know who shot me. It was McDonald. I don't remember even seeing Walker there. I thought these fellows were gangsters and were going to kill me because they had me mistaken for somebody else. McDonald just walked up to me and said, 'Well, we got you this time, Bow,' and shot me in the arm. Then they kept me in that house for half an hour before they'd take me to the hospital.

"It wasn't until I got out of the hospital that I learned what I had been arrested for. They arrested my friend and his wife and the other girl and I was surprised to learn they hadn't been charged with violating the narcotic laws, too. They did just as much as I did, went to that house to get some beer."

Last spring, Sierwaski continued, Smith telephoned for an appointment and Sierwaski demurred, saying "I don't want to see you. I don't want to know you. You've got me in enough trouble as it is." Finally, however, they met and Smith offered to sign an affidavit telling that all of his charges against Sierwaski and McQuillan were false. "He asked me how much money I could raise," Sierwaski said. "Then he signed it without getting the money, and he never has got it. He told me to remember the affidavit wasn't worth a damn unless I paid off because if he didn't get his money he was going to turn against me."

Smith had testified that he signed the affidavits, without knowing what was in them, because he had been told to by two men who held him prisoner overnight in East St. Louis. "You go to that lawyer's office and sign whatever he wants you to, or else."

STRICKEN IN HOUSE

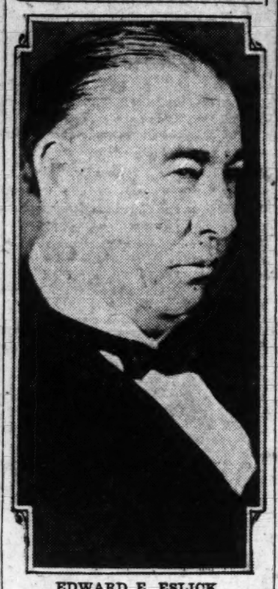

EDWARD E. ESLICK,

DEMOCRATIC Congressman from Pulaski, Tenn., who collapsed on the floor of the House yesterday in the course of an impassioned plea for passage of the soldiers' bonus. He died a few minutes later.

6 STRIKEBREAKERS INDICTED IN FIGHT WITH UNION GROUP

Employes of General Material Co., Charged With Assault to Kill After Pick Handle Attack.

Six strikebreakers employed by the General Material Co. were indicted by the grand jury yesterday on charges of assault to kill growing out of pick-handle attacks on union sympathizers.

The defendants are Lee McDaniel, Joseph Pullman, Jack Thompson, Charles Williams, Clyde Brophy and Morris Hook, who were identified by John J. Havey, a union business agent, and his brother-in-law, Frank Semet, as men who beat them with pick handles in an early morning attack at Lillian and Davison avenues.

The indictments replace warrants issued after 12 strikebreakers were arrested last week. An assault warrant against a seventh man was allowed to stand, the complaining witness failing to appear before the grand jury.

William W. Groves, head of the Railway Audit & Inspection Co., with headquarters at Philadelphia, who was placed under $10,000 bond last week after strikebreakers told police that they had been brought to St. Louis by Groves' company to drive trucks for the General Material Co. during the strike, reported to the Circuit Attorney yesterday, but was not called by the grand jury. It is expected he will be discharged on his bond in several days.

Officers of the General Material Co. and of the Building Trades Council met yesterday at Police Headquarters in an effort to establish a basis for settlement of the strike, which began on May 16 after the company announced that time and a half pay for overtime and double time for holiday work would be discontinued.

After a two-hour session it was stated that a second meeting would be held tomorrow afternoon at the same place. The conferees are A. C. Butterworth, president, and Karl W. Lick, general manager of the General Material Co., and Charles Eisenring, president, and M. J. Cassidy, secretary, of the Building Trades Council.

The meeting was arranged by Oliver T. Remmers, new president of the Police Board, in an effort to avert further violence, and to effect the withdrawal of 120 policemen from strike duty. The conference was described as preliminary by the conferees, who said they had no statement to make.

KREUGER'S AMERICAN AGENT APPEARS IN BANKRUPTCY CASE

Anders Jordahl, Formerly Missing, Denies He Has Any Assets of Promoter.

By the Associated Press.

NEW YORK, June 15.—Anders Jordahl, missing witness in the bankruptcy case of the International Match Corporation, appeared voluntarily today before Referee Oscar W. Ehrhorn to testify regarding his relations with Ivar Kreuger, Swedish match magnate, who committed suicide in Paris.

Jordahl, a Norwegian, denied he had any of the assets of the financier in his possession and said that he had turned them all over to the administrator of the estate.

Jordahl said that his long friendship for Kreuger led him to act as Kreuger's agent on occasion in this country. The assistance he gave, he said, consisted of organizing subsidiary companies which were never used, managing Kreuger's Penthouse apartment in New York and trading in Kreuger & Toll stock to "bolster and support the market."

Jordahl said he turned over to the administrators after Kreuger's death 146,000 American certificates for participating debentures of the Kreuger & Toll stock, other stock worth $25,000, cash amounting to between $20,000 and $30,000, and paintings, etchings and objects of art from the apartment which were insured for more than $200,000 when placed in a storage warehouse vault.

GROUP WOULD LIKE TO SWING PRESIDENCY TO COOLIDGE

Individual Delegates From Several States Consider Stampeding Convention From Hoover.

By the Associated Press.

CHICAGO, June 15.—A movement originating in the New Jersey delegation led to a secret meeting late today of delegates from Several states to attempt to work out a plan for putting Calvin Coolidge in the nomination for the presidency.

The participants acted as individual delegates and not as representatives of their delegations. They sought an outstanding orator who might be able to sway the convention. They expressed dissatisfaction with President Hoover's record and his attitude toward prohibition.

One of the participants was Murray Coggeshall, a New York and New Jersey banker and an outright repealist. He is a district delegate from New Jersey.

MAN AND WOMAN KILLED WHEN PLANE HITS BARN

Ship Catches Fire After Crashing at Low Altitude Near Alliance, O.

By the Associated Press.

ALLIANCE, O., June 15.—Robert Purcell, 28 years old, Alliance clubman, and Miss Ruth Cobb, 22, Alliance, were killed last night when their airplane crashed into a barn near her, and burst into flames.

Purcell, son of William Purcell, president of the Alliance Machine Co., had circled over the barn several times, police said, at a low elevation before the plane hurtled off the roof and set another building afire. Both bodies were burned and the plane was virtually destroyed. Firemen saved the buildings.

Purcell had been flying about five years, relatives told police.

Court Orders Examination Of Books of Mark Steinberg & Co.

Acts Over Protest of Brokerage Firm's Attorney That Purpose Is to Get Information to Use at Solvency Hearing.

An order for an examination of the books of Mark C. Steinberg & Co., stock and bond brokerage firm in receivership, was issued today by Federal Judge Faris.

The court acted at the request of attorneys representing an intervening creditor in an involuntary bankruptcy suit filed in Federal Court against the firm.

The order was made over the strenuous objection of Attorney Louis Mayer, for the Steinberg firm, who charged that the application had been made for the purpose of getting information to use at a jury hearing, June 23, before Judge Faris to determine whether the brokerage firm and the nine partners are solvent or insolvent.

"There can be no other reason at this time," Mayer said, "for such an examination."

"It is not the Court's business," Judge Faris replied, "to seek out motives. If your contention is true, it may have a sinister meaning. However, as I said, I can't waste time seeking out motives.

"People who do not want an adjudication in bankruptcy should not come into a bankruptcy court, there to rest, snug as a bug in a rug, seemingly protected by that court against any harassment from their creditors. The order for examination will be made."

In response to Attorney Mayer's question as to a date for the examination, Judge Faris said:

"I have nothing to do with that. I have never heard one of those cases and I don't intend to do it now. I leave that entirely to Referee in Bankruptcy Coles."

Examination of the records of Steinberg & Co. will begin at 11 a. m. Friday before Referee Coles.

The motion to examine the firm's books was filed yesterday by Ben Fishkop, president of the Progressive Hat Co., 414 North Twelfth street, who has a $1200 claim.

He charged in his petition that Steinberg & Co. and the partners, in his belief, transferred "large amounts of assets shortly before the commencement of the bankruptcy action "to various intimate friends and relatives, without consideration, with the view of concealing such assets from their creditors, and saving the same for themselves."

"The alleged bankrupts," the petition set forth, "knowing their insolvency and that collapse of their business was at hand, caused large amounts of their assets to be turned over to various creditors, well knowing they were wrongfully preferring such favorites over their other creditors."

HARVEY FIRESTONE URGES OUTRIGHT REPEAL PLANK

Manufacturer Wires Appeal to Committee Not to Straddle Prohibition Issue.

By the Associated Press.

CHICAGO, June 15.—Gilbert Bettman, one of the Ohio delegates to the Republican convention, disclosed to newspaper men today that Harvey Firestone had wired an advocacy of prohibition repeal for presentation to the Republican Platform Committee.

Firestone's telegram urging that the Resolutions Commitee not be permitted "to straddle the wet and dry plank," was sent to J. R. Nutt, treasurer of the Republican National Committee.

Nutt turned the telegram over to Bettman, Republican nominee for the United States Senate in Ohio. Bettman said he would present it to the Resolutions Commitee in his argument for a repeal plank.

OIL AND MINING MAN SHOT DEAD IN ATTEMPTED ROBBERY

Attacked Near Los Angeles When He Goes With Woman to Look at Real Estate.

By the Associated Press.

LOS ANGELES, June 15.—Two men shot and killed Merton L. Jenks, Beverly Hills oil and mining man, in an attempted robbery late yesterday in the Lankershim Park Mountains.

Jenks was with Mrs. Helen E. Moffitt, Venice, Cal., when he was fatally wounded. Mrs. Moffitt said they were interested in a real estate deal and had gone to the mountains to look at the property. She was questioned by police for several hours as was her husband, Norvall Moffitt. The husband told police he had been attending a motion picture show and visiting relatives. Neither was held.

MOB BEATS NON-UNION WORKER

50 Pekin Men Seriously Injure Laborer at Mackinaw.

By the Associated Press.

BLOOMINGTON, Ill., June 15.—Angered because non-union ironworkers were employed in the construction of a highway bridge near Mackinaw, a group of 50 Pekin men attacked them Monday and inflicted serious injuries upon one of the workers.

Police were told by Indianapolis contractors building the bridge that the Pekin men demanded to know earlier in the day whether their employes were union members. When informed they were not, the contractors said, the men left, but returned several hours later with a number of other men.

DIRIGIBLE AKRON RESUMES TRIP

Leaves Parris Island, S. C. for Lakehurst, N. J.

By the Associated Press.

PARRIS ISLAND, S. C., June 15. The navy dirigible Akron left its mooring mast here shortly after 10 a. m. today on the last leg of its trip from Sunnyvale, Cal., to Lakehurst, N. J.

The ship arrived here Monday afternoon, after a trip from Sunnyvale. Brisk winds delayed the departure until today.

DILL AND CURTIS IN GOOD LUCK WISHES ON VICE-PRESIDENCY

Kansan Suggests Democrat May Be Named, in Capitol News Reel Conversation.

By the Associated Press.

WASHINGTON, June 15. — The opinion that Senator Dill of Washington may receive the Democratic nomination for the vice-presidency was expressed by Vice-President Curtis today, in accepting from Dill in a newsreel conversation a wish of "good luck" at the hands of the Republican convention.

"It is kind of you, Senator Dill, to give me your good wishes for this week at the Republican national convention," said the Vice-President. "I hardly expect you to wish me good luck in November as you yourself may be a candidate."

"I hardly think so," Dill replied.

They posed together at the radio receiving set installed at the instance of Dill in a room at the Capitol for the convenience of Senators desiring to listen in on the Chicago convention.

JOBS OBTAINED FOR 5554

Pledges of 2397 Permanent and 3157 temporary jobs have been tabulated at the headquarters of the American Legion's employment campaign since the effort began three weeks ago.

Yesterday's reports included 31 permanent and 27 temporary jobs. Forty-seven pledges were received from the Police Department.

Smith to Go to Chicago Tuesday.

NEW YORK, June 15.—Former Gov. Alfred E. Smith, in reply to questions today about the political situation, said: "The political picture is in the making in Chicago. After it is completed I may comment on it." Smith said he would depart for Chicago next Tuesday. He is a delegate to the national Democratic convention. He expressed the hope that the convention would not last more than two days.

FUNERAL OF MORROW MAID HELD AT ENGLEWOOD, N. J.

Acting British Consul-General at New York Attends, Carrying Floral Tribute.

By the Associated Press.

ENGLEWOOD, N. J., June 15.—Attended by Gerald Shepherd, acting British Consul-General, who brought a wreath of red roses to be placed on the casket, funeral services were held today for Violet Sharpe, English servant who committed suicide at the home of Mrs. Dwight W. Morrow Friday.

Arthur Springer, one of Mrs. Morrow's secretaries, represented the Morrow family. Mrs. Morrow and her son and a daughter, Dwight Morrow Jr., and Constance, sailed for England early today. Servants from the Morrow estate also attended the funeral.

The body was placed in a grave about 200 yards from that of the late Senator Morrow.

After the funeral Shepherd went to the Morrow estate for a conference with Springer. Shepherd said his report would be conservative and would be ready in about a week.

By the Associated Press.

LONDON, June 15.—Great Britain has no information on which it can make representations to the United States Government in connection with the suicide of Violet Sharpe, Parliament was informed today. Capt. R. A. Eden, Undersecretary for Foreign Affairs, said he had asked the British Consul-General at New York to furnish a report

At Beenham, Violet Sharpe's sister, Emily, said Violet had been married in London before she went to the United States. The husband was a man named George Payne, her sister revealed. Emily said she knew nothing about him and never met him. The girl's mother said she did not know Violet had been married.

BODY OF POLICE CHAUFFEUR IS RECOVERED FROM RIVER

Herbert Snyder Laughed at Mother's Warning When He Went Swimming.

The body of Herbert Snyder, who was drowned yesterday in attempting to swim across the Meramec River at Ten Brook, was recovered several hours later by Jack Pleimann, professional diver.

Snyder, a relief chauffeur for the Police Department, was 24 years old and lived with his parents at 7511 Pennsylvania avenue. When he left home yesterday his mother cautioned him to be careful, but Snyder assured her he was a good swimmer and could take care of himself. "Even the best of swimmers can drown," his mother said, but he laughed and waved good-by.

The funeral will be held at 2 o'clock Friday afternoon at Hoffmeister's undertaking establishment, 7814 South Broadway. Surviving, besides the parents, are two brothers and two sisters.

TRAVEL AND RESORTS

FOUR LAND & LAKE CRUISES
Chicago 2 Days GREAT LAKES Niagara Falls
ALL-EXPENSE, PERSONALLY CONDUCTED TOURS
9 DAYS, $92.75
Absolutely No Further Necessary Expense.
Leaving St. Louis via Illinois Central 9:00 A. M. July 9th—July 30th—August 13th and August 27th.
For Complete Information Call ANY AUTHORIZED TRAVEL BUREAU RAILROAD TICKET AGENT or
IRVING H. HELLER
913 Chemical Bldg. CHestnut 6180

HURRY! SAVE 5% SAVE
Government Tax of 5% Will Be Added Next Week
NORGE ELECTRIC REFRIGERATOR
NO MONEY DOWN
25c A Day 25c A Day
Your Old Ice Box as First Payment
Pay Monthly No Collectors

LEHMAN
1101 OLIVE ST.
"OPEN EVENINGS TILL 9 P.M."

PRISON SENTENCES OF LUKE LEA AND ASSOCIATE UPHELD

North Carolina Supreme Court Finds No Error in Trial for Violation of Banking Laws.

By the Associated Press.

RALEIGH, N. C., June 15.—The North Carolina Supreme Court today upheld the convictions of Luke Lea, Nashville (Tenn.) publisher, and Wallace B. Davis, former Asheville (N. C.) banker for violation of state banking laws.

The court also affirmed the conviction of Luke Lea Jr., in its opinion, the court ruled there was "no error" in the proceedings of the Buncombe County Superior Court which convicted the Leas and Davis as an aftermath of the failure in Asheville of the Central Bank and Trust Co.

Lea was sentenced to serve from six to 10 years in state prison at Raleigh, Davis to four to six years and Luke Lea Jr. was given an alternative sentence of $25,000 fine or two to four years in prison.

Davis and the two Leas were convicted of "unlawfully and feloniously conspiring together with one, J. C. Bradford (cashier of the bank) to misapply money, property and credits of the bank in relation to an issue of $300,000 in certificates of deposit" dated Oct. 8, 1930.

They were convicted also of conspiring together with Bradford "to injure and defraud the bank" in relation to an issue of $100,000 of cashier's checks, dated Oct. 8, and were found guilty of misapplying various amounts.

DE VALERA'S MOTHER BURIED

Son by Second Husband Celebrates Mass at Rochester, N. Y.

By the Associated Press

ROCHESTER, N. Y., June 15.—Friends of Mrs. Catherine T. Wheelwright and of her son, Eamon de Valera, President of the Irish Free State, paid final tribute to her at funeral services today. Mrs. Wheelwright died here Sunday at the age of 74 years. The Rev. Thomas J. Wheelwright, C. SS. R., a son by her second husband, celebrated a solemn mass of requiem in Blessed Sacrament Church.

President de Valera was represented by Michael McWhite of Washington, Minister Plenipotentiary of the Irish Free State.

THURS. & FRI.
WALK-OVER
Two Days Only
MEN'S—WOMEN'S
$5.00
Broken Lines but Every Size in the Lot
WALK-OVER STORES
612 Olive St.
Grand and Washington
(Open Evenings)

GANGSTER MURDERED

MILFORD JONES

GREEK FREIGHTER SINKS OFF BRAZIL; CREW OF 31 SAVED

British Motorship Speeds to Rescue, Picks Up Men After They Take to Boats.

By the Associated Press.

RIO DE JANEIRO, Brazil, June 15.—The Greek freighter Artemis sank off Southern Bahia, Brazil, today, and her crew of 31 was saved by the British motorship Eastern Prince, which responded to S O S calls. Details of the rescue and the cause of the Artemis' foundering were unrevealed in the meager dispatches announcing that the crew had been picked up.

The Artemis sent out an S O S call early this morning, radioed later that it was sinking and the crew had taken to the boats.

The Government radio station at Arpador learned that the Artemis was bound for Buenos Aires from Torre Vieja, Spain, and that it was rapidly sinking in south latitude 17:44 and west longitude 37.28. This would place it off Southern Bahia north of the Abrolhos Islands.

The Artemis, formerly the Contessa Adelma, is 3587 tons gross register, is listed as owned in Andros, Greece, and was built in 1901 at Glasgow, Scotland. It was commanded by Capt. Joannis Seinbouras.

BOY DROWNED TRYING TO SWIM ACROSS POND

Robert Nutter, 16, Loses Life at Signal Hill—Body Recovered.

Robert Nutter, 16-year-old son of Cecil G. Nutter, a building contractor, of 2119 North Twenty-fifth street, East St. Louis, was drowned this afternoon in attempting to swim across Union Pond on the property of Edmund Goedde, 55 Signal Hill boulevard, in Signal Hill. The pond is about 90 feet long.

His companions, Raymond Tipton, 14 years old, and Raymond McClure, 15, both of East St. Louis, said he cried out as he reached the middle of the pond, sank and did not reappear.

The body was recovered by Goedde in eight feet of water. Goedde said he had warned boys not to swim in the pond on several occasions recently.

CAPONE HENCHMAN 'ON DUTY' AT CONVENTION ARRESTED

Jimmy Adduci an Assistant Sergeant-at-Arms at Meeting of Republicans.

By the Associated Press.

CHICAGO, June 15.—Delegates to the Republican national convention learned today that a wheel horse of Al Capone's liquor syndicate was one of their assistant sergeants-at-arms.

Jimmy Adduci was jerked out of his new surroundings and taken to the detective bureau.

"How did you get into the convention?" Chief William Schoemaker asked him.

"Why, chief, I had every right—look!" And Adduci pulled out a large gold and blue badge proclaiming him an assistant sergeant-at-arms.

"Well, I'll be—who gave you that?"

"William Garrison, my ward commotteeman," the gangster said. He was booked for disorderly conduct and released on $25 bond, probably to return to the Stadium to resume his "duties." He will be arraigned in Police Court tomorrow.

Los Angeles Water Bill Passed.

WASHINGTON, June 15.—The Senate today passed and sent to the White House the Swing bill granting to the metropolitan water district of Los Angeles, Cal., a right of way for an aqueduct from Hoover Dam.

Gentlemen's
SPORT COATS
Exceptionally fine imported and domestic flannels, gabardines, camel's hair fabrics styled after a careful survey of the best-dressed men in the U. S. Beautifully tailored in single breasted, with or without the half belt back. Some with the inverted center plait and bellows shoulders as well as the double breasted. Specially priced for THREE DAYS ONLY at
$17.50
WHITE FLANNEL TROUSERS
$5
WOLFF'S
7TH & OLIVE

Today's Room For Rent lists in the Post-Dispatch are being read in far more St. Louis homes than can be reached through any other St. Louis newspaper. These lists rent rooms quickly.

G. O. P. SOLIDARITY SALVATION OF U. S., SNELL DECLARES

Republicans Capable of Governing, He Tells Convention; 'Democrats Have Minority Complex.'

SAVED BY HOOVER AND HIGH TARIFF

President Called 'Most Capable Citizen' in Nation; End of Depression 'Nearly in Sight.'

By CHARLES G. ROSS,
A Staff Correspondent of the Post-Dispatch.

CHICAGO, June 15.—On assuming today the permanent chairmanship of the Republican National Convention, Congressman Bertrand H. Snell of New York, a member of the late Tilson-Snell-Longworth iron triumvirate in the House of Representatives and the present minority floor leader in the House, sounded even higher notes of praise for President Hoover and the Republican party than did yesterday's keynote speaker, Senator Dickinson of Iowa.

To find bigger and better superlatives than Dickinson's was no mean task, but the New York Congressman achieved it triumphantly.

The two addresses made it plain that the party in the coming campaign will seek to create the issue of conservatism against radicalism. Instead of promising a chicken in every pot and two cars in the garage, the party spellbinders this year will tell the people, as Snell did today, that, if they don't want the country to go completely to the dogs, they must elect Herbert Hoover and other safe and sane Republicans.

Blasting the Democrats.

Blasts by both Dickinson and Snell signalized an organized attack on the Democrats as a party of ill-assorted incompetents offering "quack remedies and exploded theories." If any budding G. O. P. orator wants a stock of epithets with which to lambast the Democrats or of phrases with which to eulogize Mr. Hoover, he can find them in profusion in the staccato sentences of Mr. Snell.

They burst like bombs against the Democrats; they rocketed to the skies, like the fireworks over Lake Michigan, in praise of "the one man who today stands head and shoulders above any leader among the nations of the world—the Republican President of the United States, Herbert Hoover."

Dickinson likened President Hoover to Lincoln. Snell likened him to both Lincoln and Washington. This made Snell one up.

And not only that but Snell showed the country in a sentence how to get out of the depression: Thus:

"The way to restore good times is to restore them, and the Republican party has set itself resolutely upon that course."

Like Dickinson, the permanent chairman had no word to say about prohibition.

He began by reminding the enemy that from 1860 forward the Republican party had elected 11 of the 13 Presidents. It had been able to do this because its policies had been "hammered out on the anvil of experience," because it had never shirked responsibility," because it had "never become a disorganized mob under the pressure of great emergencies," because it had "never offered quack remedies for national disorders."

"Safe With the Republicans."

The Republican party, in short, was the repository of all wisdom, whereas the Democratic party was a "fault-finding, cavilling minority opposition" which for over a century, to the disgust of all wise people, had gone running after false gods.

A great deal of what the permanent chairman said, and of what other orators will say throughout the campaign, was compressed into two sentences: "The nation has been safe when the Republican party has been in control of the Government. It has never been safe when the Republicans were not on guard."

This was the high note of Snell's keynoting, and it will be the high note of the campaign to return President Hoover to the White House.

Snell expressed the idea in many different ways. To cite only a few:

"From Lincoln to Hoover, our Republican Presidents have met the shock of war and the storms of depression and weathered every gale."

"The national welfare demands the success of the Republican party."

"The only sound and united public sentiment of the United States is represented in this convention."

"The Democratic party is fatally weak because it does not command the support or confidence of the nation and because it is utterly lacking in team work."

"The Democrats have a minority complex which they cannot change."

Amplifying that last unkindest cut of all, the speaker said that, after they took control of the House of Representatives last year, they functioned "in splendid fashion" as long as they followed the leadership of President Hoover, "the one man in America who has furnished leadership in this great crisis," but as soon as they cut loose from Mr. Hoover, continued Snell, they began to exhibit "colossal incapacity, hopeless division and disintegration, with result that there was a complete collapse of their party machinery."

The whole country, he went on, suffered from their ineptitude, it was thrown into "a state of mind approaching chaos." The confidence of the country in the House of Representatives was "utterly destroyed."

The Democrats called into consultation "all of their defeated candidates for the presidency and all their other master minds," but no two of them could agree on a plan. In their ranks was "utter confusion." And now the Democratic party, with this record behind it, was about to ask the country "to accept confusion as a national policy and disorder as a rule of government."

And still Mr. Snell had not exhausted his vocabulary of righteous scorn.

"Mob of Feuds and Factions."

Forgetting, perhaps that wing of the Republican party which is conspicuous at this convention by its absence, he said:

"The Democratic party has as many wings as it has candidates, and certainly its candidates are legion. These wings do not flap together, they flap against one another. The Democratic party is a mob of feuds and of factions unable to bring order out of the chaos in its own ranks. How can it be expected to maintain order in government. He turned to the achievement of the Republican party and though he "could not pause" to cite them all, he cited a good many. He said the illustrious name of the Republican Presidents from Lincoln to Hoover were "an epitome of the history of the United States."

These Presidents saved the Union, they accomplished a long list of other tremendous things, and, coming down to Hoover, "they have fought with stout heart the dreary battle against world-wide depression, and, thank God, they are on the way to win it."

"In Hoover's day," he said, "the people stand loyally by their President, who is bringing the country out of the shadow of vast economic adversity.

"The people will not strike down the pilot who keeps eternal vigil on the bridge of the ship of state.

"And Herbert Hoover, courageously and determinedly, has kept this vigil for three years.

"No man living or dead has to grapple with such gigantic problems at home and abroad. No man living or dead has fought world-wide economic adversity with so stout a heart and so deep an understanding. No man living or dead has had such tremendous calls from home and abroad upon his energies and his unusual resources. No man living or dead has given so unreservedly of his experience, intelligence and leadership as has Herbert Hoover."

In Praise of High Tariff.

He said the Hawley-Smoot tariff had been enacted just in time to avoid a catastrophe. He credited this law with having kept over 4,000,000 American citizens at work in spite of the world-wide adversity.

George Washington was praised by the speaker with equal warmth. He was an engineer and he "solved stupendous and vexatious problems for the benefit of mankind." Herbert Hoover was also an engineer, and he, too, was solving "stupendous and vexatious problems for benefit of all mankind."

"We are now engaged in a war of defense," said Snell, "we are fighting under the leadership of the most capable citizen in the United States. Already, he has gained many battles, and the victorious end of the war is nearly in sight."

He explained the depression. He explained it quite simply. The depression was worldwide, it was "the ghost of the World War, stalking over the earth."

"It was the reaper, that had gathered a harvest of 10,000,000 lives and destroyed $10,000,000,000 of wealth. Such was the depression — a ghost, a 'ghastly pestilence—' and the President was our well-equipped general in the task of fighting it off.

"Forward to Victory!"

"You know the record," said Snell. "You know the battles he has already won. He solidified labor and capital against the enemy. He avoided the deadly pit of the dole. He rescued the drouth victims. He beat off the attacks upon railroads, upon agriculture, banks and public securities. He mobilized the national finance resources.

"He warded off the stealthy approach of panic by way of Germany. He preserved the integrity of the gold standard. He had the manhood and courage to tell the people that their Government's revenues were depleted and must be replenished. He fought and won the battle of the budget."

Now it behooved the party, with faith in the commander, to "press onward, shouting the great American battle cry, 'Forward to Victory'."

Thus Mr. Snell added a ringing footnote to his complete and handy manual for Republican campaign orators.

High Points in Address Of the Permanent Chairman

CHICAGO, June 15.

By the Associated Press.

HERE are some striking expressions from the speech made by Representative Bertrand H. Snell of New York, permanent chairman of the Republican national convention:

Victory has come to the Republican party because victory has been earned.

We have never become a disorganized mob under the pressure of great emergencies.

The nation has been safe when the Republican party has been in control of the Government.

Everywhere, outside of the Republican party, is confusion and chaos.

The Democratic party is fatally weak because it does not command the support or confidence of the nation and because it is utterly lacking in team work.

The Democrats have a minority complex which they cannot change. As a fault-finding, cavilling minority opposition they are 100 per cent perfect. As a driving, constructive majority they are a 100 per cent failure.

With this record behind it in this grave hour of national distress, the Democratic party is about to ask the country to accept a candidate whose identity is still unknown, standing upon a platform whose plans will probably contradict themselves.

The Democratic party is a mob of feuds and of factions unable to bring order out of the chaos in its own ranks.

My countrymen, the solidiarity of the Republican party in this crisis means the salvation of the United States.

The people will not strike down the pilot who keeps eternal vigil on the bridge of the ship of state. And Herbert Hoover, courageously and determinedly, has kept this vigil for three years.

Herbert Hoover, the engineer President of the United States, is solving and will solve stupendous and vexatious problems, as did our first engineer President (Washington) for the benefit of all mankind.

The only man who today stands head and shoulders above any leaders among the nations of the world is the Republican President of the United States, Herbert Hoover.

THREE INDICTED FOR ROBBERY OF ILLINOIS COUPLE IN HOME

Eldorado Pair Bound With Tape While Robbers Search House for $28.

By the Associated Press.

HARRISBURG, Ill., June 15.—Charles Horton, 23 years old, and his brother, Clark, 21, and Carl Watson, all of Eldorado, have been indicted for robbery on a complaint filed by Jesse Baugher of Eldorado.

Baugher and his wife were bound with tape at their home in Eldorado, while three robbers searched their home for $28 obtained from the sale of hogs Saturday.

Baugher was beaten over the head and left tied to a chair. His wife crawled to the kitchen cabinet, got a knife and cut the tape to release her husband.

Charles Horton recently was released from the State Penal Farm at Vandalia, where he served time for stealing chickens.

BANK IN CHICAGO CLOSED

Deposits Had Dropped From $11,000,000 to $1,300,000.

By the Associated Press.

CHICAGO, June 15.—State Auditor Oscar Nelson closed the United American Trust and Savings Bank yesterday at the request of the directors who said the action was necessary to protect the depositors.

The bank, which took over the Home Bank and Trust Co. two years ago and had, at that time, deposits of $11,000,000, was credited by Nelson with having deposits of $1,300,000 when it closed. It was capitalized at $750,000 and had a surplus of $150,000.

LA FOLLETTE MEN REBUKED BY G. O. P. CREDENTIALS BODY

Delegates Are Reprimanded for Not Standing at Mention of President Hoover's Name.

By the Associated Press.

CHICAGO, June 15.—Rebuke to nine La Follette members of the Wisconsin delegation and settlement of four Southern contests ended the work early today of the Credentials Committee of the Republican national convention.

The charge against the La Follette faction was that the nine committed a form of party treason by keeping their seats on the convention floor at the mention of President Hoover's name and also during a parade of flags.

Sixteen conservative members of the Wisconsin group gladly presented a resolution censuring the Progressives for their action, Frank J. Schneller of Neenah being the spokesman. It was approved unanimously.

Indicative as it might be of strong feeling, this action did not have the finality of the denial of seats to a South Carolina delegation headed by the veteran politician, "Tieless Joe" Tolbert.

"Read Out" by Hoover.

The administration pressed its opposition to him and won despite his 20 years as National Committeeman but the delegation from Mississippi headed by Perry Howard, Negro, also administration opposed but not so vigorously, was seated.

Tolbert, who was read out of the party by President Hoover three years ago on charges of abusing patronage privileges, had won in the National Committee. The credentials group overturned that decision by a vote of 34 to 15, and seated J. C. Hambright and his followers.

Tolbert interpreted the vote as a "slap in the face" for the National Committee as well as himself and hoped some one on the committee would lay his case before the convention.

Howard, the National Committeeman, also had been accused of mishandling patronage, but the action of the National Committee in seating his delegation over that headed by Lamont Rowlands was sustained by 32 to 5.

The race question was brought sharply to the fore in this contest.

The Negro Republican leader denied he had sold Federal offices, and contended his organization was as "regular as the multiplication table."

The Rowlands contesting group, an all-white delegation, said they would not carry their fight before the convention.

Walter Newton, secretary to President Hoover and Minnesota member of the Credentials Committee, and Robert Taft of Ohio, let the opposition to Tolbert. But they stayed out of the Howard-Rowlands contest.

In two other full state contests, the Credentials Committee sustained the National Committee in seating the Georgia delegation headed by James W. Arnold, National Committeeman, and the Louisiana delegation captained by Ernest Lee Jahncke, Assistant Secretary of the Navy and National Committeeman.

AIRCRAFT CONCERN'S OFFICERS NAMED IN $5,000,000 SUIT

Heads of Detroit Corporation Charged With Fraud in Another Action by Receiver.

DETROIT, June 15.—Two suits, one of which asks for damages of $5,000,000, were filed against officers and directors of the Detroit Aircraft Corporation yesterday by the Detroit Trust Co., as receiver, acting under authorization by Federal Judge Edward J. Moinet.

In the $5,000,000 suit, H. W. Noble & Co., Detroit brokerage house, is named a defendant along with the officers and directors. The second suit, an action in equity, charges the officers and directors with fraud, negligence, malfeasance, misfeasance, nonfeasance and conspiracy.

Directors and officers named in the suits include: William B. Mayo, Charles F. Kettering, Roy D. Chapin, Frank W. Blair, Charles S. Mott and Charles W. Harrah, all of Detroit; R. E. Olds, Lansing, and Thomas N. Dysart of Knight, Dysart & Co., St. Louis stock brokers.

VERDICT FOR PRINTING FIRM IN $1,000,000 LIBEL SUIT

A jury in Circuit Judge Hoffmeister's court yesterday returned a verdict in favor of the Von Hoffmann Press, in a suit for libel brought by Harry Jones of Webster Groves, former secretary-treasurer of the International Association of Bridge, Structural and Ornamental Ironworkers. Jones asked for $1,000,000 damages.

The suit was based on statements contained in a report of P. J. Morrin, president of the union, which were published by the Bridgemen's Magazine, a trade paper.

The Von Hoffmann Press denied liability, introducing evidence to show the magazine was printed under contract and the articles it contained were published according to submitted copy.

TEN ALLEGED COMMUNISTS FINED $500 FOR TRESPASS

Ten alleged Communists, nine of them Negroes, were fined $500 each on trespassing charges today by Provisional Police Judge Joseph Lemen.

They were arrested yesterday after furniture had been moved back into a flat at 1111 North Seventeenth street from which it had been removed by constables in execution of an eviction order for nonpayment of rent.

The only white man, Andrew Dillick, said he lived at 1421 North Twenty-second street and was a member of the Unemployed Council, a Communist organization. The Negroes denied being Communists, but Dillick said he recognized several among them who were. Among those fined were Jesse Ellis and Velma Henderson, Negroes who owned the furniture.

In assessing the maximum fine Judge Lemen told the defendants they had ignored the order of one court, and had been disrespectful in his. Their attorney, C. J. Anderson, said they would appeal.

Remember! Moth Holes Burns Tears
Reweave Perfectly in Clothing
A. L. Sullivan, 505 N. 7th, St. Louis, Mo.
Prices from 50c Up

C. OF C. FOR RELIEF TAXES IF NECESSARY

Opposes Use of Special Levy for Other Purposes Aldermanic Group Is Told.

Representatives of the Chamber of Commerce who appeared this afternoon at a meeting of the Legislation Committee of the Board of Aldermen which is considering new and increased special taxes for relief appropriations neither indorsed nor opposed the contemplated levies.

They recommended, however, that the bills, if passed, should contain specific provision for applying the proceeds solely to relief appropriations and should be effective only for one year.

In a prepared statement given to the Aldermen the Chamber's position is presented in this manner: "While we are fully convinced that any tax which singles out an industry to the exclusion of others is discriminatory, yet the present need for caring for the city's unemployed is, we realize, essential." There followed the recommendations mentioned, to be adopted "if the Board of Aldermen deems it absolutely necessary to impose these taxes."

The statement referred also to the city's failure to balance its budget, pointing out that for that reason, any relief appropriations must come from the special tax measures, placing the whole burden on the businesses affected and enabling other taxpayers to escape the burden of relief appropriations.

H. I. Finch, president of Emerson Electric Co., led the chamber group. Others were F. A. Ulmer, treasurer of Monsanto Chemical Co., and Thomas H. Rogers, director of the chamber's tax bureau.

The new tax measures would increase the merchants' and manufacturers' ad valorem tax from $1.28 for each $100 in stock to $1.43; increase the sales tax from $1 for each $1000 in sales to $1.50; tax retail sales of tobacco in all forms 20 per cent; tax undertakers from $100 to $500 a year, real estate agents from $25 to $100, barber shops $2 for each chair, recreation establishments $10 for each bowling alley and amusements from 1 cent on 30-cent admissions to 20 cents on admissions of $4 and more.

The proposed measures would yield, it has been estimated, more than $700,000, of which $300,000 would be needed to reimburse the city for relief appropriations already made.

POLICE RESCUE DRY AGENTS

Hold Off Mob of 300 After Raid on Michigan Hotel.

By the Associated Press.

MENOMINEE, Mich., June 15.—City police were called last night to protect three Federal prohibition agents from a mob of 300 which threatened the agents after they had raided the barroom of the Al Duby Hotel. The agents were unable to leave the hotel with the whisky, beer and wine seized because tires of their automobile had been slashed.

Several times Police Chief Frank Parsek and his officers drove the crowd from the hotel. The dry agents, P. Wilson, Albert Ramsdell and J. F. Moore, all of Marquette, escaped injury although several bottles were thrown at them.

Sleeping Boy Bitten by Rat.

O. D. Smith, 10-year-old son of William Smith of 933 Hickory street, was taken to city hospital today with two rat bites on the right leg, suffered during the night.

SHIPSTEAD ASKS FOR HYDE'S AID TO CONTROL GRASSHOPPERS

Denies Secretary's Assertion It Is Now Too Late, or Which House Killed Appropriation.

By the Associated Press.

WASHINGTON, June 15.—Senator Shipstead (Farmer-Labor), Minnesota, today appealed to Secretary Hyde in a telegram to withdraw from his stand that voting funds in the agricultural bill for grasshopper control in the Northwest would be of little benefit so late in the season.

Shipstead said the House had killed the $1,450,000 fund in the agricultural appropriation bill because of a letter from Hyde to Representative Buchanan (Dem.), Texas.

Hyde in his letter expressed the opinion appropriation of the control money now would be of little use, as the grasshoppers already had hatched. Shipstead said in his message to Hyde: "Bureau of Entomology informs me today that if funds can be made available this week it will still not be too late for effective use."

The Senate approved grasshopper control funds three times, twice in the agricultural appropriation bill and once in a resolution sponsored by Shipstead, but each failed to pass the House.

We Give Eagle Stamps
"Positive Relief for Weak, Fallen Arches"
Dr. Sawyer's Arch-Fitting Shoes
Men's Corrective Oxfords or High Shoes
Sizes 5½ to 13
Widths AA to EE

Black or Tan KID
Black or Tan CALF
87 Values
$6
Also Dr. Sawyer's Cushion Sole Shoes
Men's "Brighton" Garters 25c
C. E. Williams
SIXTH and FRANKLIN
Quality Shoes for All the Family
"The Store That Really FITS YOU"

BOYD-RICHARDSON ~ OLIVE & SIXTH
Boyd's SUBWAY STORE
Thursday Is Dollar Day

$1.95, $2.50, $3 Shirts $1 — 3 for $2.75 — Extra quality fabrics. Broken selection White Shirts.
Men's 50c Hosiery $1 — 5 for ..... — Blacks and new pattern effects. Slight seconds
Sennit Straw Hats $1 — New straws. Black and neat bands.
$1.65, $1.95, $2.50 Shirts 75c — 3 for $2 — Large selection. Whites included. Some seconds.
$1.65 and $1.95 Shirts $1 — 2 for ..... — Odd white and broken pattern selections. Some are seconds.
75c & $1.00 Neckwear $1 — 3 for ..... — Solid colors, patterns. Large selection. Handmade.
$1.95 & $2.50 Pajamas $1 — Special lots. Samples and seconds.
$1.00 Track Pants $1 — 3 for ..... — Extra quality fabrics. Finely made. Athletic Shirts.....3 for $1
$1.85 Sleeveless Sweaters $1 — All wool. Light colors. All sizes.

Dollar Day Special Clothing Reductions
Two-Trouser Tropicals $17 — $25, $27.50 Suits
Large selection of cool Summer Suits. Plain colors and neat patterns. Well tailored.
Two-Trouser Tri-Plys $20 — $30, $35 Suits
Two-Trouser Tropicals.....$14
$35 Two-Trouser Wool Suits. $23
Linen Suits reduced to..... $8
Two-Trouser Mohairs.... $15.50
$25 Two-Trouser Wool Suits. $17
$15 Lido Beach Summer Suits.. $10
$2.50 Straw Hats Extra Value Sennits..... $1.45
$3.50 Soft Straws..... $1.95
$5 Panamas..... $2.95
50c, 75c, $1 Neckwear . . . 20c — Special purchase of Neckwear in summer weights and patterns. Large selection.
$2 Rayon Union Suits . . 75c — 3 for $2 — Special purchase from a well-known maker.

Other Extreme Reductions. Some Groups Include Seconds
$4 and $5 Sweaters...$1.85
$1.50 Golf Hose 55c
$3 Linen Knickers....$2.15
35c Hosiery 15c
$3 Shirts $1.35
$1 Union Suits 65c
$2.50 and $3 Pajamas.$1.25
75c Bridle Belts 35c
$1 Hosiery 40c
$1.50, $2 Neckwear 70c
75c Union Suits.....45c
Mansfield Shoes $4.35
35c Boston Garters.....18c
Boys' Dept.
85c Boys' Shirts 45c
$1.95 Boys' Knickers.....$1
$1.95 Boys' Sweaters.....$1
50c Boys' Hose 25c
50c Boys' Neckwear.....20c

SALE!
It requires only this brief announcement to crowd our hosiery department with enthusiastic women eager to share in the saving! This is all new merchandise, ordered weeks ago, specially for this event!
Regular $1.00
Silk Hose
2 Pairs for $
Sizes 8½ to 10½
Main Floor
Delightfully Sheer Exquisitely Clear
● Full Fashioned!
● Perfect Quality!
● Silk to the Top!
● French Heels!
● Picot Tops!
All the Smartest Summer Colors
Shell, Nassau, Sandee, Beige Clair, Sandwhite, and Many Others.
Lane Bryant
SIXTH AND LOCUST

STIX, BAER & FULLER

See Our Other Announcement on Page 10 This Section

We Bought 25,000 Pairs . . . A Dozen Is None Too Many for You . . . In This

Sale of Pure Thread Silk

Hosiery

4,800 Prs. Made to Sell for $1.00*
10,000 Prs. Made to Sell for $1.35*
5,200 Prs. Made to Sell for $1.65*
5,000 Prs. Made to Sell for $1.95*

**Comparative Prices Based on Perfect Grades.*

2 *Pairs for* $1

(55c PAIR)

Nearly PERFECTS

Are What the Name Implies

—MERCHANDISE OF REAL VALUE—
NOT TO BE CONFUSED WITH WHAT ARE COMMONLY KNOWN AS SECONDS, IRREGULARS OR SUBSTANDARDS

This Hosiery is made by one of the foremost manufacturers of Hosiery in the country...and so jealously does he guard the quality of Hose produced by his factory, that he sells nothing but the most perfect of perfect Hose as "perfect." These "nearly perfects" are the kind that pass unquestioned in the majority of hosiery mills.

Chiffon—Light Service—and Service Weights—

Picot Tops—Full Fashioned—French Heels—

(Hosiery and Thrift Avenue.)
For Telephone Shopping Service—Call CEntral 6500.

House Passes Bonus Measure, 209-176, Sends It to Senate

Continued From Page One.

Cochran's, it was ruled out of order.

The Patman plan for cashing the bonus in new money was then amended to provide an equal issue of Government bonds, to be used for retiring this currency if the dollar becomes too cheap.

This was recommended by former Senator Robert L. Owen of Oklahoma and offered as an amendment by Representative Ragon. It was adopted 161 to 79.

An amendment by Representative Griffin (Dem.), New York, to specify that the bonus be paid at a rate not to exceed $30 a month and only to the needy was defeated, 110 to 80.

Procedure was rushed because all Tennesseeans in Congress were leaving at 4 o'clock to escort Eslick's body home, and they wanted an opportunity to record themselves on the issue before going. In addition many hours had been lost by the adjournment which was taken out of respect for Eslick.

Votes for the Bill.

The House roll call on the bill follows:

Democrats for: Almon, Arnold, Auf Der Heide, Bankhead, Barton, Beam, Black, Blanton, Bloom, Boland, Briggs, Browning, Brunner, Buchanan, Busby, Canfield, Carden, Carley, Cartwright, Cary, Chapman, Chavez, Cole of Maryland, Collins, Condon, Connery, Cooper, Cross, Crosser, Crowe, Crump, Cullen, Davis, Delaney, Derouen, Dickinson, Dickstein, Dies, Dieterich, Disney, Dominick, Doughton, Douglass of Massachusetts, Doxey, Driver, Ellzey, Evans of Montana, Fitzpatrick, Fulbright, Fuller, Fulmer, Gambrill, Garrett, Gavagan, Gillen, Glover, Goldsborough, Granfield, Green, Greenwood, Gregory, Griswold, Hall of Mississippi, Hare, Harlen, Hart, Hill of Alabama, Hill of Washington, Hornor, Howard, Igoe, Jacobsen, Jeffers, Johnson of Missouri, Johnson of Oklahoma, Johnson of Texas, Jones, Karch, Keller, Kelly of Illinois, Kemp, Kennedy, Kerr, Kleberg, Kniffin, Kunz, Lamneck, Lankford of Georgia, Larrabee, Larson, Lichtenwalner, Lindsay, Linthicum, Ludlow, McClintic, McCormack, McKeown, McReynolds, McSwain, Major, Maloney, Mansfield, May, Mead, Miller, Mitchell, Moblet, Montet, Moore of Kentucky, Norton of Nebraska, O'Connor, Overton, Palmisano, Parks, Parsons, Patman, Polk, Pou, Prall, Ragon, Rankin, Rayburn, Romjue, Rudd, Sabath, Sanders of Texas, Sandlin, Schuetz, Shannon, Sirovich, Smith of West Virginia, Somers, Spence, Steagall, Stevenson, Sullivan of New York, Sutphin, Taylor of Colorado, Thomason, Tierney, Underwood, Vinson of Georgia, Vinson of Kentucky, Warren, Weaver, Williams of Missouri, Williams of Texas, Wilson, Wingo, Wright, Swank.

Total Democrats for, 152.

Republicans for:

Adkins, Amlie, Boileau, Brumm, Butler, Campbell of Iowa, Carter of Wyoming, Chase, Christopherson, Connolly, Crail, Curry, Dowell, Englebreght, Finley, Frear, Garber, Gilchrist, Golder, Hartley, Haugen, Hogg of Indiana, James, Johnson of Illinois, Kading, Kendall, Kopp, Kurtz, Lambertson, Lovette, McClintock, McFadden, Magrady, Nelson of Wisconsin, Peavey, Person, Schafer, Schneider, Seger, Selvig, Sinclair, Smith of Idaho, Strong of Pennsylvania, Sullivan of Pennsylvania, Swick, Swing, Taylor of Tennessee, Thurston, Turpin, Welch, Withrow, Wolcott, Wolverton, Wyant, Yates, Kelley of Pennsylvania.

Total Republicans for, 56.

Farmer-Labor for, Kvale.

Total for, 209.

Votes Against the Bill.

Democrats against:

Ayres, Bland, Boehne of Indiana, Bulwinkle, Burch, Cannon, Celler, Clark of North Carolina, Cochran of Missouri, Collier, Corning, Cox, Crisp, Douglas of Arizona, Drewry, Fiesinger, Fishburne, Gilbert, Griffin, Haines, Hancock of North Carolina, Huddleston, Lanham, Lewis of Maryland, Lonegran, Lozier, McDuffie, McMillan, Martin of Oregon, Milligan, Montague, Morehead, Norton of New Jersey, Oliver of Alabama, Oliver of New York, Parker of Georgia, Pettingill of Indiana, Rainey, Ramspeck, Reilly, Shallenberger, Smith of Virginia, Stewart, Sumners of Texas, Tarver, West, Whittington, Wood of Georgia, Woodrum of Virginia, Lambeth.

Total Democrats against, 50.

Republicans against:

Aldrich of Rhode Island, Allen, Andresen, Andrew of Massachusetts, Andrews of New York, Arentz, Bacharach, Bacon, Baldrige of Nebraska, Barbour, Bohn of Michigan, Bolton, Bowman, Britten, Burdick, Burtnett, Cable, Campbell of Pennsylvania Carter of California, Cavicchia, Chindblom, Chiperfield, Clancy, Clarke of New York, Cochran of Pennsylvania, Cole of Iowa, Colton, Cooke, Cooper of Ohio, Coyle, Crowther, Culkin, Darrow, Davenport, Dyer, Eaton of Colorado, Eaton of New Jersey, Step, Evans of California, Fish, Foss of Massachusetts, Free, Freeman, French, Gifford, Goodwin, Goss of Connecticut, Guyer of Kansas, Hadley, Hall of Illinois, Hall of North Dakota, Hancock of New York, Hardy, Hawley, Hess, Hoch, Hogg of West Virginia, Holaday, Hollister, Holmes, Hooper, Hope, Hopkins, Houston, Morton D. Hull, Jenkins, Johnson of Washington, Ketcham, Kinzer, Knutson, La Guardia, Lehlbach, Loofbourow, McGugin, McLaughlin, McLeod, Manlove, Mapes, Martin of Massachusetts, Michener, Millard of New York, Moore of Ohio, Mouser, Nelson of Maine, Niedranghaus, Parker of New York; Partridge, Perkins, Pittenger of Minnesota, Harcourt, J. Pratt, Purnell, Ramseyer, Reed of New York, Rich, Robinson, Rogers of Massachusetts, Selberling, Shott, Shreve, Simmons, Snow, Sparks, Stafford, Stalker, Stokes, Strong of Kansas, Stull Summers of Washington, Swanson, Taber, Tample, Thatcher, Timberlake, Treadway, Underhill, Wason, Watson, Weeks, White, Whitley, Wigglesworth, Williamson, Wolfenden, Wood of Indiana, Woodruff of Michigan.

Total Republicans against—126.

Total against—176.

Action in the Senate.

Creation of a standing committee on veterans' affairs was blocked in the Senate today for the second time this week as members exhausted in debate the time allotted for consideration of the question.

Before laying the resolution aside the Senate agreed to an amendment by Senator Vandenberg (Rep.), Michigan, to postpone creation of the committee until next session if the resolution is adopted and an amendment by Ashurst (Dem.), Arizona, increasing the membership from 13 to 15.

Advocates were urging immediate creation, apparently, so the bonus bill, when it comes from the House, could be taken up by the new committee instead of going to the Finance Committee, where a cold reception is expected.

Meanwhile, in the Senate an administration leader, Reed of Pennsylvania, asserted that "as long as I am in the Senate I am going to fight bonuses to men who incurred no disability."

"We have been generous almost to the point of absurdity," he said, "in order that there might not be injustice to some meritorious case.

"No nation in history was ever so generous to its war veterans."

Meanwhile, the encamped war veterans had suffered misfortune. At midnight the temporary hospital set up by Marine Corps medical officers at a reserve headquarters was closed. The officers said they had been swamped in trying to care for the sick bonus seekers and had received no co-operation from Federal and district health authorities.

The closing was marked by an angry exchange between Police Superintendent Glassford and a Veterans' Bureau doctor when Glassford discovered that several veterans, seriously ill, had not been transferred to a hospital hours after they had been taken to the receiving station. Red with anger, the police head told the doctor he was not "doing a good job." Soon after the men were taken to Walter Reed Hospital.

Police were redoubling efforts to evacuate as many of the veterans as could be encouraged to leave the city. Fourteen from Georgia left in one truck and another group numbering more than 60 departed in five trucks for Northern points, including Erie, Pa. W. Waters, the veterans' commander-in-chief, said in a statement that "a few veterans" were leaving.

W.G.M'ADOO JR. HOME ROBBED

$800 Worth of Silverware Taken by Burglars.

By the Associated Press.

LOS ANGELES, June 15.—Burglars entered the William G. McAdoo Jr. home toda. hile Mrs. McAdoo, two children, a nurse and a maid were asleep and escaped with $800 worth of silverware, a fur neck piece and $7 in cash.

Entrance to the home was gained through the front door, apparently with a pass key.

ROCK CRYSTAL

IN A QUALITY OF GLASS YOU WILL BE PROUD TO OWN

GOBLETS
HI-FOOT SHERBETS
WINES
COCKTAILS
ICED TEAS
FINGER BOWLS

SPECIALLY PRICED..... $13.50 PER DOZ.

An old English shape with an old English cutting. A beautiful and practical gift for the June bride.

SAINT LOUIS GLASS & QUEENSWARE CO.
1121 OLIVE

SALE
NATIONALLY FAMOUS
11-TUBE
RADIO

Limited Number Only

TERMS
$1.50 WEEKLY

$19.95

Complete With Tubes

The greatest Radio sale we have ever had! Do not judge these Radios by the prices advertised. Perhaps you may never be able to duplicate these values again.

Remember, complete with eleven matched tubes.

Sale Starts Tonight 7 O'Clock

Open Evenings WURLITZER Open Evenings

1006 OLIVE ST.

MEMBER OF 'LOST BATTALION' ATTACKED AND BADLY BEATEN

Man Who Eloped With Former Soldier's Wife Accused of Clubbing Him at Oakland.

OAKLAND, Cal., June 15.—Harry A. Nelson, Deputy County Assessor and a member of the "Lost Battalion" during the World War, was in grave condition today, his skull fractured after being bludgeoned as he lay in bed.

Police said Claude Forbes, 25 years old, who allegedly eloped May 30 with Nelson's estranged wife, had confessed he clubbed Nelson yesterday. The alleged confession quoted Forbes as saying he attacked Nelson because he "mistreated his wife."

Police said they also were examining the possibility Forbes hoped to collect Nelson's $10,000 Government insurance

Forbes' wife, Mrs. Muriel Forbes, has been employed at the Nelson home as housekeeper for the last three months. She said she was glad to get rid of her husband because he "never had a job."

Infirmary Patient Dies After Fall.

Carlisle Callom, 73 years old, a patient at the city infirmary, died at city hospital today of a fractured skull suffered in a fall at the infirmary yesterday.

Wear **QUALITY**
Enjoy **ECONOMY**
...at CUNNINGHAM'S

The famous Beaucraft sports frocks for outdoors . . . sheer and chalk crepes for afternoon appointments . . . Gleaming Gowns for formal moonlight moments and they are all inexpensive."

$5.95 and $8.65

OTHERS $3.95 · $7.95 · $9.90 · $16.50 · $25.00

Rock Island

Round Trip Bargains WEST

$85.60 to { California, Oregon and Washington Pacific Coast

$87.95 to { States shown above Via St. Paul and U. S. A. or Canadian National Parks in One direction

With Numerous Route Combinations
Stop over at any point enroute
Through Sleepers to Los Angeles Daily
Leave St. Louis . 11:53 P.M.
Tickets on sale daily All Summer—Return limit Oct. 31

ALSO

$60.00 to { Certain points in California

$65.00 to { Certain points in Oregon Washington and British Columbia

For tickets good in coaches only and same route in both directions.
Tickets on sale daily during June, July and August
Tickets—Reservations and Information At

ROCK ISLAND
TRAVEL BUREAU
322 N. Broadway or 317 Chemical Bldg., St. Louis, Mo.
Phone Main 2900
W. J. Hennessy, District Passenger Agent

MOVES TO DROP TEACHERS' COLLEGE JUNIOR SECTION

Amendment Offered in Board of Education Will Be Acted On at July Meeting.

The first step was taken by the Board of Education last night to eliminate the junior college departments of the two teachers' colleges. The saving is estimated at $75,000 a year.

Emil J. Barth introduced an amendment to the board's rules to strike out those giving authority for the operation of the general junior college departments. Under the rules, the amendment must lie over until the July meeting. The Real Estate Exchange this spring advocated abolition of the teachers' colleges altogether, to save $278,000, but the board refused to do this.

Harris Teachers' College, for white students, has had 416 boys and girls in the two-year junior college course and about 400 girls in the four-year teacher training course. Stowe Teachers' College, for Negroes, has had 260 boys and girls in the junior department and 265 girls training as teachers. An even larger junior college enrollment next autumn had been anticipated in both institutions. The junior departments were opened Jan. 27, 1930, on recommendation of Superintendent of Instruction Gerling.

The board approved another amendment to the rules, shortening the term of the open air schools, which are used to prevent tuberculosis. They have been in session the year around, but during the general school vaction this year they will operate for only five weeks, starting next Monday, as an economy measure. The same five-week period will be provided in other special schools for handicapped children. In all there will be eight schools with an all-day summer session and nine with a half-day.

Teachers Volunteer Services.

Superintendent Gerling announced an arrangement to provide summer instruction in special cases for normal pupils, in view of the elimination of general summer school. For boys and girls about to finish either the eighth grade or high school, who need to make up only one subject in order to qualify, classes will be conducted, free of charge, at the board's headquarters, 911 Locust street. Several teachers and assistant superintendents have volunteered to act as tutors and directors. Forty-eight white and four Negro high school students have asked to be enrolled but apparently the number of grade school students will be smaller. In some instances there will be only one pupil to a teacher.

Six of the portable buildings used for the Woerner School, the new building for which will be ready in September, were assigned to McKinley High School, which was reopened as a high school last January, but is becoming overcrowded. Three of the frame units will go to relieve overcrowding at the Columbia School. Three steel portables will be offered for sale. Another reflection of the congestion in the high schools was an order made, permitting the use of Blewett Intermediate School, a ninth grade institution, for classes of higher grades.

Negroes to Use Glasgow School.

Superintendent Gerling notified the board he planned to use the Glasgow School, 1415 North Garrison avenue, for Negroes, beginning in September. He said the number of white children in the district was progressively diminishing and the Negro population increasing.

The board, on recommendation of Building Commissioner Friton, decided to wreck the vacant Grand Plaza Hotel, 914-920 North Grand boulevard, facing Vandeventer place. The property was bought several years ago as a site for a new school headquarters there. Friton said the hotel could not be rented favorably, but that the lot might be used for parking automobiles. The lowest of seven bids for wrecking was $95 from the Murphy Wrecking Co., which will salvage material. The highest was $4600.

Temporary use of a vacant store at Ninth and Locust streets was granted Welcome Inn by the board for an office for promotion of a rodeo at The Arena.

The board granted a request of Clifton Heights Post, American Legion, for the use of land adjoining Wade School for a carnival from June 27 to July 3, and an application by the pastor of Holy Innocents Catholic Church for use of board property at Kingshighway and Arsenal for a bazaar on Aug. 20 and 27. The requests were at first rejected, but on motion of Ben Weldle, the board reconsidered after debate.

Auxiliary annual supply contracts for about $75,000 were approved by the board.

Postmaster Appointments.

Special to the Post-Dispatch.

WASHINGTON, June 15.—Appointments of postmasters have been approved by the Senate as follows: William L. Simmermann, Centerview, Mo.; Hilles R. Leslie, Memphis, Mo.; John B. Chipp, New Hampton, Mo.; Herbert Berfeind, Sweet Springs, Mo.; August Kalbitz, Red Bud, Ill.; Ira D. Lakin, Vandalia, Ill.; Claucus P. Russell, Grady, Ark.; Henry A. Parker, Murfreesboro, Ark.

WHITE COUNTY DISCHARGES JANITOR AS ECONOMY MOVE

Also Removes Four Blind Pensioners and Cuts Pay of Election Officials.

Special to the Post-Dispatch.

CARMI, Ill., June 15.—After a district tax reduction meeting at which J. B. Watson, tax expert for the Illinois Agriculture Association, spoke to more than 200 persons the White County Supervisors discharged the courthouse janitor to effect a saving of $60 per month. After considerable discussion, however, the supervisors voted to permit the sheriff to hire a janitor during court weeks at not more than $1.50 per day.

Four blind pensioners were taken from the lists because medical examination indicated they are not totally blind. The County Treasurer was ordered to pay costs of light and water for the courthouse out of the costs on delinquent taxes. Pay of election judges and clerks was cut to $4 for their two-day services in the April primary.

James M. Endicott, State's Attorney, said that during the primary it was charged he had embezzled some money and he wanted an audit. Supervisors Rawlinson, Ackerman, Masser were appointed on the Auditing Committee.

On Missouri Valley College Board.

By the Associated Press.

MARSHALL, Mo., June 15.—Dr. W. Lee Carter of Marshall, Mrs. Fred Priesmeyer of Moberly and Judge A. T. Weatherby of Chillicothe have been named trustees of Missouri Valley College to fill vacancies caused by the resignations of E. E. Elsea of Marshall, Mrs. J. C. Parrish of Vandalia and R. A. Guthrey of Kansas City. H. S. Conrad and R. T. Morrison of Kansas City, L. D. Murrell and William G. Rea of Marshall and John M. Roberts of Chicago were reelected to the board.

PERMANENT WAVE
$10 EUGENE PERMANENT $4.00
$6 SPECIAL PERMANENT $2.50
AMBASSADOR BEAUTY SHOP
5th Fl. Ambassador Bldg. GAr. 6179

LOW COST VACATIONS IN THE BLACK HILLS OF SOUTH DAKOTA VIA CHICAGO & NORTH WESTERN RY.

This picturesque region has changed but little since the stirring days of Indians and pioneers. Grotesque peaks and pinnacled canyons; tumbling mountain streams. Insect-free, tonic air. Rest, play or hike in this newest of western playgrounds. See Mt. Rushmore, Gutzon Borglum's stupendous masterpiece. Bathe in famed medicinal waters. Inexpensive motor coach trips—a day or longer. Low fares all summer—extra-bargain fares on certain dates. Ask for particulars. Apply to C. & N. W. Ry., 314 N. Broadway, Phones GArfield 2121 or —Advertisement.

Business building is certain through the use of Post-Dispatch Business Card Want Columns, at small expense.

Plenty of WHITE Dresses

KLINE'S GREATER BASEMENT STORE
606-08 WASHINGTON AVE. THRU TO SIXTH ST.

Plenty of LARGE Sizes

Thursday Brings You a SPECTACULAR EVENT! Special Purchase!

1400 SPARKLING, NEW SUMMER SILK FROCKS

Charming Enough to Go Vacationing at the Smartest Resorts!

You'll remember this sale for a long time . . . we have never sold Dresses in our Quality Basement at $2.95, BECAUSE . . . we have been unable to get QUALITY DRESSES . . . BUT . . . NOW . . . we are able to say that these Dresses are QUALITY DRESSES in every respect. You will be astounded at these values.

Many With Separate Contrasting Jackets! Two-Tone Color Combinations and Bright Contrasts!

You can wear them . . . and wash them . . . wear them . . . and wash them . . . all Summer long! Deep FOUR-INCH HEMS . . . only Pure Silks were used in their making! All are expensive copies . . . ravishingly lovely . . . IN WHITE, MAIZE, FLESH, LIGHT BLUE, NILE and contrasting trims.

Sizes 14-20; 38-50

NEED A LARGER SIZE?
Sheers, Washable Crepes, Jacquard Prints, Printed Crepes. Sizes 38 to 50.

SALE! 2000 WHITE HATS!

The Season's Smartest Vogue Is White! The Season's Smartest Hats Are White!

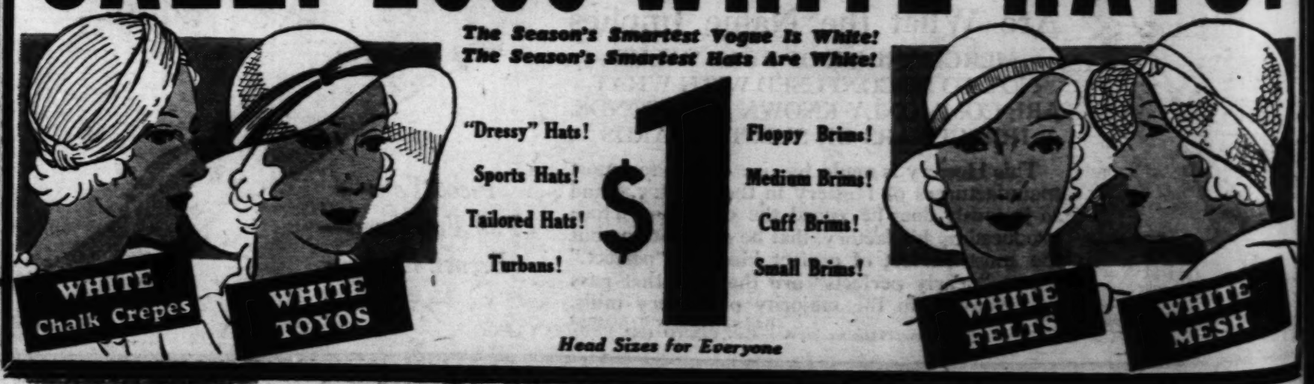

"Dressy" Hats! Sports Hats! Tailored Hats! Turbans!

$1

Floppy Brims! Medium Brims! Cuff Brims! Small Brims!

Head Sizes for Everyone

Scrug
Su
And Le

You, Too, May Ha
by Hee

MADE-
DRAP

Pinch Pleated,
Tailored,
2½ Yards Lon

$2.98

Don't think the low pr
For the materials used
and $1.50 a yard! Sel
voiles . . . chintz and cr

ABOVE
actual piec
Drapery

Keep the Birds

Other Bird Ba
Range in Price F
$2.45 to $19.

Keep Cool

Scruggs Vandervoort Barney *Says*

SUMMER IN ST. LOUIS

And Learn How Cool and Comfortable Your Home CAN Be!

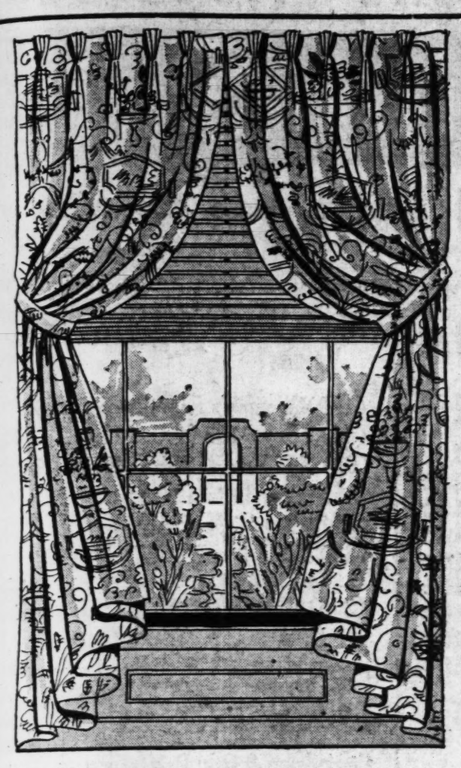

You, Too, May Have Good-Looking Windows by Heeding This Sale of

MADE-TO-ORDER DRAPERY SETS

Pinch Pleated, Tailored, 2½ Yards Long — $2.98 Pr.

Pinch Pleated, With Fringe, 2½ Yards Long — $3.98 Pr.

Don't think the low price is any indication of low quality! For the materials used in these draperies are regularly $1 and $1.50 a yard! Select your patterns from 6000 yards of voiles . . . chintz and cretonnes!

ABOVE . . . One of the actual pieces of lovely chintz.

Drapery Shop—Fourth Floor.

Keep the Birds Cool This Summer, Too!

BIRD BATHS

Regular $9.75 Value

$4.95

We're limiting this sale to the stock we have on hand — hence the very low price! The style sketched is snowy granite . . . 30 in. high, with a 21-inch bowl for water.

Other Bird Baths Range in Price From $2.45 to $19.75

Furniture—Fifth Floor.

Keep Cool All Summer With This

ELECTRIC FAN

Very New and Very Special $6.95

This fan oscillates almost noiselessly . . . is 9 inches in diameter. In cool green enamel. Four solid brass blades. For use on AC current.

Electric Shop—Downstairs.

SIMMONS GLIDERS

In a Sale That Includes the Entire St. Louis Warehouse Stock of Simmons Co.

Savings of 33⅓%

At Right—New and exclusive features to make assembling easy. Spring seat, shaped back and inside arms. Back and seat easily removed.

$19.75

A $35 Value

At Right—Simmons inner-spring Cushions . . . shaped round back, padded with felt. Made of high-grade permatex.

$39.50

A $66 Value

At Right — Full-size Glider of select metal, covered in a gay floral design.

$8.89

A $14.75 Value

Other Gliders in the Sale Are From $19.75 to $49.50

Furniture—Fifth Floor

Sale! ELECTRICAL APPLIANCES

$58.50 Universal Coffee Set . . . $22.50

$16.95 Colonial Coffee Set . . . $9.98

$26 Bronze Dripolator & Tray $16.50

The Sort That Allows You to Cook Hot Foods Without Disagreeable Heat . . .

25% to 50% Off

We've taken these from our regular stocks and reduced them! Quantities and styles are limited. Think what wedding gifts these will make.

Other Pieces Beside Those Illustrated Are:

$15.50 Cream, Sugar and Tray $7.75
$14.50 Universal Nickel Teapot $7.25
$5.98 Nickel Coffee Percolator $3.95
$19.50 Magic Maid Mixer $15.00
$9.98 Waffle Iron $6.50

Small Electrical Shop—Downstairs.

For a Cool Room Interior . . .

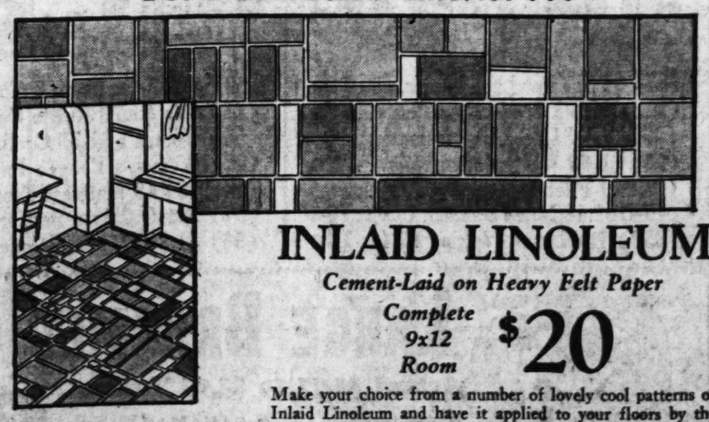

Rooms of Other Sizes Will Cost Proportionately

INLAID LINOLEUM

Cement-Laid on Heavy Felt Paper

Complete 9x12 Room $20

Make your choice from a number of lovely cool patterns of Inlaid Linoleum and have it applied to your floors by the "Cement-Laid" process. This guarantees years of wear!

May Be Purchased on Monthly Payments

Linoleum Shop—Fourth Floor

SUSPECT IN $300,000 JEWEL ROBBERY IS FOUND SLAIN

New York Police Trying to Ascertain Whether He Was Murdered or Ended Life.

By the Associated Press.

NEW YORK, June 15. — Police sought today to learn whether the death of Sam Ippolito, 22-year-old suspect in a $300,000 jewel robbery, was suicide or murder.

On the eve of his arraignment he was found shot fatally last night in the apartment of Miss Helen Smith, another suspect in the robbery. She said she was out at the time. Circumstances indicated suicide.

The jewels were stolen last Jan. 21 by three men who entered the apartment of Harry C. Glemby, wealthy cosmetics maker, and knocked a butler unconscious. An undercover policeman posing as "Mr. Goldstein, jeweler from Seattle," brought about the arrest of five suspects and recovery of many of the jewels.

Boy, 17, Gets College Degree.

By the Associated Press.

CHICAGO, June 15.—A 17-year-old youth graduated from the University of Chicago yesterday with a bachelor of science degree. He is Herzl Cohen of Racine, Wis., the youngest student ever to receive a degree at the university. He specialized in chemistry and intends, he said, to become a teacher of the subject and later to engage in research work.

DRY REPEAL FAVORED IN FARM PAPER POLL

64 Pct. Against Prohibition in Count of the Southern Agriculturist.

Special to the Post-Dispatch.

NASHVILLE, Tenn., June 15.—The Southern Agriculturist, a monthly publication here, circulating chiefly among farmers in the Southern states, has announced the result of a poll of its readers on the question of continuance or repeal of the eighteenth amendment. The vote shows 64 per cent for repeal and 36 per cent for continuance, in a total of 9037 ballots.

The Southern Agriculturist printed in its May issue a ballot worded like those sent out by the Literary Digest. It did not send the ballots to readers with reply card, as the Digest did, and the only votes received were from those who cut out the ballot and mailed it to the publication. The total vote was 5802 for repeal of the amendment and 3235 for continuance. The vote of Tennessee was almost equally divided, being 978 for repeal and 947 for continuance. In the other states the percentage for repeal ranged from 62, in North Carolina and Arkansas to 84 in Oklahoma.

The Literary Digest poll, with a total of 4,668,537 votes cast, and representing all states and sections, showed a final result of 73.51 per cent for repeal and 26.49 per cent for continuance of the amendment.

INDICTED PUBLIC DEFENDER AT SAN FRANCISCO OUSTED

Board of Supervisors Finds Him Guilty of Obstructing Inquiry Into Murder.

By the Associated Press.

SAN FRANCISCO, June 15.—Frank J. Egan was formally removed from the office of San Francisco Public Defender by the Board of Supervisors today.

Egan, already under suspension, and under indictment for the murder of his friend and client, Mrs. Jessie Scott Hughes, was declared guilty of obstructing justice by failure to co-operate with police in the Hughes murder investigation. Egan reputedly was the beneficiary of te hlife insurance policies and the legatee of the will of the 59-year-old widow. Her body was found in a gutter.

Former Banker Sentenced.

CHICAGO, June 15.—Carl A. Mueller, former president of the defunct Laramie State Bank, was convicted yesterday of making false statements to bank examiners and sentenced to an indeterminate term of one to 10 years in the penitentiary. The case was heard by Circuit Judge George Fred Rush without a jury.

whatever kind

WHITE—WHOLE WHEAT
RYE—BRAN BREAD—RAISIN
SANDWICH LOAF—FRENCH BREAD

CHOOSE

Grandmother's Breads

AND YOU CHOOSE FINE QUALITY

You don't need spreads to make Grandmother's delicious. Maybe what you want today is a ready-cut loaf for toast. Again, perhaps our long, crusty French Loaf is what will protrude from your shopping bag. Each of our breads fits definitely into your menu plan at some time.

TRY THESE GRANDMOTHER'S BREADS

WHITE BREAD UNSLICED	12-OZ. LOAF	4c
SLICED WHITE BREAD	16-OZ. LOAF	5c
SWEDISH STYLE RYE BREAD SLICED	16-OZ. LOAF	5c
HOMEMADE STYLE BREAD	16-OZ. LOAF	5c
BRAN BREAD	16-OZ. LOAF	5c
WHOLE WHEAT BREAD UNSLICED	16-OZ. LOAF	5c
100% WHOLE WHEAT BREAD	16-OZ. LOAF	5c
PAN ROLLS WHITE OR WHOLE WHEAT	DOZ.	5c
HEARTH-BAKED RYE BREAD (24-OZ. LOAF 9c)	16-OZ. LOAF	7c
WHITE RAISIN BREAD	16-OZ. LOAF	7c
BRAN RAISIN BREAD	16-OZ. LOAF	7c
SLICED SANDWICH LOAF	24-OZ. LOAF	8c

A&P Food Stores — Where Economy Rules

Grandmother's Breads

Grandmother's **WHOLE WHEAT BREAD (Sliced)** 16-OZ. LOAF 5c

Grandmother's **FRENCH BREAD** 16-OZ. LOAF 7c

THE GREAT ATLANTIC & PACIFIC TEA CO.
Middle Western Division

SAYS G. O. P. MUST COME OUT FOR REPEAL TO WIN MISSOURI

Blodgett Priest Wires Dr. Nicholas M. Butler Urging Wet Plank in Platform.

Blodgett Priest, candidate for the Republican nomination for United States Senator, sent a telegram to Dr. Nicholas Murray Butler in Chicago yesterday, in which he said that, unless the Republican platform calls for outright repeal of the eighteenth amendment, "the State of Missouri will be lost to the Republicans." Priest urged Dr. Butler to go forward with the fight for a repeal declaration.

Priest's telegram was sent after a conference with J. H. O'Keefe, representative of the Congressional District Modification League. This body intends to indorse 13 Missouri wet candidates on each party ticket for Congress, and one candidate for Senator in each party, Priest being its Republican selection.

GLASSES 1/2 PRICE DURING OUR ONE-HALF OFF SALE GLASSES

Gold Filled Frames With Flexible Nose Pads—Only.. $1.65

Eyes Examined Free by Dr. Bilger

GRADWOHL JEWELRY CO.

621-23 LOCUST ST.

Look

at the label—16 ounces instead of 12 ounces.

Clicquot Club GINGER ALE

that EXTRA

Tours arranged and conducted by Burlington Route Colorado

Denver, Colorado Springs, and the Royal Gorge

Leaving St. Louis Saturdays July 2, 30, Aug. 13, Sept. 3

5 days as low as 35.65

Including railroad fare, meals on trains and in Colorado, accommodations at first-class hotels, motor trips.

Other Bargains All-Expense Plan. 8 to 12 day Tours

On eight Saturdays this Summer

Various combinations including Denver, Royal Gorge, Colorado Springs, Manitou, Pikes Peak Region, Rocky Mountain National Park, and Black Hills of South Dakota.

Send this COUPON Mr. C. B. Ogle, General Agent Burlington Railroad, St. Louis, Mo. 416 Locust St. Phone Central 6360 Dept. PD-37

Please send me free folder and full details about the Special Bargain Tours to Colorado and the Black Hills.

Name_____

Address_____

City_____ State_____

FRENCH EXPLAIN WITHDRAWAL OF GOLD FROM U. S.

Foreign Credit and Currency Balances Being Liquidated, Financial Authority Declares in Paris.

By the Associated Press.

PARIS, June 15.—American banking circles here attributed France's order to transfer more than $50,000,000 in gold from the Federal Reserve Bank of New York yesterday to caution growing out of France's experience in London.

The Bank of France lost about $80,000,000 of its British holdings when Great Britain went off the gold standard and the pound fell. As a result of this, American bankers said, the Government decided on the new policy of protecting its foreign gold.

The withdrawal from the United States, bankers said, whether unfortunate or not, should clarify the situation for America, whose gold reserve is sufficiently large not to be materially affected by the French action.

A high French financial authority said the withdrawal was merely in line with the French policy of liquidating the foreign credit and currency balances.

"This," he said, "is shown by the weekly statements of the Bank of France, which indicate a regular and rapid decline in its holdings abroad.

"French credit balances in New York amounting to $300,000,000 have been earmarked progressively over the last six months. It is immaterial whether the gold remains in the United States or is brought back to France, for the moment it is earmarked France can bring it back.

"It is normal that the Bank of France should possess gold and not foreign currencies. This policy is followed by the American Federal Reserve."

American bankers and French officials alike said earmarking of French gold in New York did not imply apprehension regarding the future of the dollar or fear that the United States would abandon the gold standard.

Some American bankers were inclined to think that the action of the Bank of France had been influenced by the opinion of Government officials that France should diminish big balances abroad wherever they are held.

Foreign Drain on U. S. Gold Ends; Dollar Strong as Ever.

By the Associated Press.

NEW YORK, June 15.—The Bank of France converted the last of its dollar balances into gold yesterday for eventual lodgment in its own vaults. That meant the United States had successfully met all foreign demands on its gold supply, bankers said, and that the dollar had emerged a winner from the severest pressure ever imposed on a currency.

Thereupon there occurred in the foreign exchange market the strongest bull movement in dollars seen in many weeks. Bankers expressed satisfaction, seeing the removal of one of the principal factors leading to a lack of confidence in business and financial circles.

The Bank of France's withdrawal from this market yesterday of more than $50,000,000 balances ended what was described as one of the most remarkable achievements in financial history—the repayment by the United States since 1929 of all but $700,000,000 of the $3,000,000,000 of short-term funds lodged in this market by foreign central banks, governments and private ineresta.

At the close of trading yesterday not a single foreign exchange was quoted above the point at which gold can be exported profitably from this country.

ILLINOIS COAL FIRM MUST PAY $4700 FOR FATAL ACCIDENT

Miner, Who Was Awarded Compensation, Died From Infection of Injured Eye.

Special to the Post-Dispatch.

HARRISBURG, Ill., June 15.—The Industrial Commission of Illinois has ordered the Peabody Coal Co. to pay $4700 to the estate of Steve Kosh. He lost an eye in a mine accident and his death was said to have resulted from infection of the eye. Kosh had received compensation for the loss of his eye.

His widow, Bertha Kosh, recently was committed to the feeble minded colony at Lincoln. Their four children are wards of the Illinois Children's Home and Aid Society. The youngest, a baby, nine months old, who weighed five pounds a month ago, is now in the Christian Hospital in East St. Louis and has gained four pounds.

This is said to be the first time in Illinois that compensation for fatal injury has been made after permanent injury claims have been settled.

LOSES $8000 ON HIGHWAY

Kansas City Widow Says Money Was Tied in Handkerchief.

By the Associated Press.

KANSAS CITY, June 15.—Loss of $8000 tied in a handkerchief was reported to police last night by Mrs. Ellen Strain, 48 years old, a widow.

Mrs. Strain said she lost the money while on her way with Herbert Lawrence, who lives at her house, to buy a filling station on Highway No. 40 west of Kansas City, Kan.

HEARING JUNE 21 FOR MEN HELD IN BEATING OF PROFESSOR

Dr. H. H. Charlton of Missouri U. Says He Was Told Attack Was for Flunking Student.

Special to the Post-Dispatch.

COLUMBIA, Mo., June 14.—A preliminary hearing for Dr. George E. Ward, Joplin optometrist and former State Representative, and two sons, George E. Jr. and T. Benjamin, both former Missouri U. students, on charges of assault with intent to kill will be held here June 21, Franklin E. Reagan, Boone County Prosecuting Attorney, said today. The hearing has been postponed from June 13.

The charges are in connection with a severe fist beating the Wards are alleged to have given Dr. H. H. Charlton, Missouri U. professor of anatomy, on the State university campus June 7. Dr. Charlton said the Wards told him the beating was for "flunking" another of Dr. Ward's sons, Harold C., in a course in anatomy last fall.

Harold C. Ward was named in the warrant under which Dr. Ward and George E. Ward Jr. were arrested in company with T. Benjamin Ward the day of the beating, but the officers here said today it was a case of mistaken identity, and the warrant was intended to include T. Benjamin Ward who, they said, has promised to appear here for the preliminary hearing next week.

COAL FREIGHT RATE REDUCED

By the Associated Press.

SPRINGFIELD, Ill., June 15.—reduction of eight cents to 70 cents per ton in the rate charged by the Big Four Railroad for transportation of soft coal from mines at Westville to Georgetown, both in Vermilion County, was ordered by the Commerce Commission. The new rate was agreed upon by the railroad and the Home Ice & Feed Co., of Georgetown, which filed the original complaint.

The commission dismissed the complaint of John Hastie against the Central Illinois Public Service Co. as to light service in Carterville.

men!

Call CEntral 1910 for PERMANENT WAVING

Scalp Treatments Hair Dyeing

10 YEARS' EXPERIENCE

CORNS

New TREATMENT Quickly Removes Corns

A new double-acting, double-value treatment! It stops pain instantly. It removes the entire corn in 48 hours! Two things do it—Dr. Scholl's Zino-pads and the separate *Medicated Disks* included in every box at no extra cost. You never tried anything so wonderful. Remember, Zino-pads also remove the cause—rubbing and pressing of shoes—preventing corns, sore toes and blisters. Thin, soothing, healing, 100% safe and sure. Easy to apply. Get a box today. At all drug and shoe stores.

Dr Scholl's Zino-pads

Very Low Round-Trip Fares

Next Saturday

CINCINNATI $4.50
Leave 9:45 p. m. or 11:25 p. m. Return on any train Sunday. Coach service.

INDIANAPOLIS $4.00
TERRE HAUTE 3.00
DAYTON 5.00
SPRINGFIELD 6.00
COLUMBUS 6.00
Leave 9:45 p. m. or 11:25 p. m. Returning reach St. Louis not later than Monday morning. Coach service.

Each Week-End

Leave 6:00 p. m. Friday or Saturday.
DETROIT $10.00
TOLEDO 9.00
Good returning until Monday night. Coach service only.

DETROIT $18.00
TOLEDO 16.50
Return limit 15 days. Good in Pullman cars and coaches.

Ask About Low Round-Trip Week-End Fares

To points in the Central States, the East and Eastern Canada. Going noon Friday to midnight Saturday; returning until midnight Monday. Good in Pullman cars and coaches.

Full particulars at 320 N. Broadway, MAin 4288, and Union Station, GArfield 4600.

BIG FOUR ROUTE

NUGENTS BARGAIN BASEMENT

The Value Store of St. Louis—Come and See for Yourself

PLEASE NOTE!!!

Many smaller lots in this sale have been grouped and are offered at prices ranging from 5c to 99c. The savings speak for themselves. Naturally these lots are limited so it will pay you to be here early as they will go quickly. Quantities listed are exact. None sold to dealers, all sales final. No mail or phone orders!

Tomorrow's Feature in the $1,000,000 Stock Reduction Sale

Hundreds of Items Priced Under $1.00

We Urge You to Shop Early!

Cost and profit are forgotten, former selling prices are ignored, these items are offered at the most sensational price levels since you or we can recall in a generation!

8c to 19c Values! At 5c

(400) Child's Ribbed Stockings . . . 5c
(124) Child's Long Fancy Hose . . . 5c
(236) Women's 'Kerchiefs . . 2 for 5c
(368) Silver-Plated Forks, ea. 5c
(175) Silver-Plated Spoons 5c

39c to 59c Values! At 19c

(131) Wom's Porto Rican Gowns, 19c
(203) Misses' Chardonize Hose . . 19c
(973) Women's Chardonize Hose, 19c
(314) Women's Fine Lisle Hose . . 19c
(250 Yds.) Cretonnes & Crashes, 19c
(56) Tots' 50c Bloomers 19c
(36) Tots' 50c Vests, each 19c
(98) 39c Porto Rican Gowns 19c
(238) 59c Fancy Pillow Tops . . 19c
(300 yds.) Plain Rayon Crepe . . 19c
(200 yds.) Printed Rayon Crepe . 19c
(400 yds.) Plain Silk Crepe 19c
(210 yds.) Plain Georgette Crepe 19c

69c to $1.09 Values! At 49c

(78) Boys' 2-Piece Pajamas 49c
(146) Boys' 88c Wash Shorts . . . 49c
(96 Sq. Yds.) In. Linoleum, secs., 49c
(24) Brother and Sister Suits . . . 49c
(26) Tots' $1 Panty Dresses . . . 49c
(16) Inf'ts' Sweaters & Sacques, 49c
(14) Infants' White Bathrobes . . 49c
(390 yds.) 50 & 54 In. Damask . . 49c
(404) Women's 69c Outsize Hose 49c
(96) Women's 79c Rayon Undies 49c
(87) $1—49-In. Crash Cloths . . . 49c
(98) 75c—81x90 2-Year Sheets 49c
(35) 79c—81x99 Bleach'd Sheets 49c
(134) 98c—72x90 Hem. Sheets 49c
(104) 69c—81x99 Seaml's Sheets 49c

$1 to $1.69 Values! At 79c

(67) $1 Shadow Lace Panels, ea., 79c
(245) Men's Seersucker Pants . . 79c
(85 yds.) $1.48 Linen Damask . . 79c
(96) $1.69 White Bedspreads . . . 79c
(85) $1 Filet Tablecloths 79c
(150) $1.19 Linen Damask Cloths 79c
(830) 19c Linen Napkins . 6 for 79c

19c to 29c Values! At 10c

(400 Yds.) Marquisette, rem., yd. 10c
(115) Lace Door Panels, each . . 10c
(52) 29c Rubber Bath Mats, ea., 10c
(210 Yds.) Cretonne Remn'ts, yd. 10c
(216 Prs.) Men's to 25c Hosiery, 10c
(154) Girls' 29c Knit Bloomers, 10c
(124) Child's 25c Mesh Anklets 10c
(600 yds.) to 29c Wash Goods . . 10c
(328 yds.) 25c Middy Jean 10c
(450 yds.) 19c—45-In. Sheeting . 10c
(460) Silver Plated Knives 10c

39c to $1 Values! At 29c

(324) Child's 39c 7/8 Golf Socks, 29c
(465) Women's Pure Silk Hose . . 29c
(364) 55c Window Shades, secs., 29c
(96) 59c Marquisette Panels, ea., 29c
(56) 39c Cretonne Pillows, each, 29c
(54) Tots' $1 Sheer Dresses 29c
(35) Infants' 59c Creepers 29c
(15) 59c Baby Blankets, each . . 29c
(57) 69c Baby Pillowslips 29c
(143) Girls' Sateen Bloomers . . . 29c
(250 Yds.) Vel'r Cornice Fringe, 29c
(150) To 59c Ruffle Curtains . . . 29c
(430 Yds.) 45 & 50 In. Damask, 29c
(1180) Girls' to 88c Wash Frocks, 29c
(284) Women's to $1 Sweaters . . 29c
(146) Boys' 39c Golf Hose 29c
(213) Women's 59c Costume Slips 29c
(124) Child's 49c Union Suits . . 29c
(98) Wom's 59c Nainsook Gowns 29c
(340) 10c Wash Cloths . . . 6 for 29c
(150) 49c Featherproof Ticks . . . 29c

79c to $1.29 Values! At 59c

(206) Girls' $1 Rayon Dresses . . 59c
(43) Girls' $1 Pajamas, 2 to 16 . . 59c
(67) $1.29 Silk Carriage Covers, 59c
(15) $1 Baby Bootie Sets 59c
(77) Women's 79c Slips, 36 to 52 59c
(210) Women's 89c Rayon Slips 59c
(158) Women's 79c Union Suits . 59c
(96) $1 Gilt Table Covers 59c
(120 yds.) 98c Black Satin 59c
(156 yds.) 98c Printed Silk Crepe 59c
(200 yds.) $1.29 Silk Crepe 59c
(134) 89c—81x108 Sheets 59c
(250) 65c—81x99 Sheets 59c
(53) 79c—72x99 Puritan Sheets 59c

$1.29 to $1.79 Values! At 89c

(80) $1.49 Cretonne Drapes 89c
(250) To $1.79 Ruffle Curtains, 89c
(56) Women's $1.39 Coolie Coats 89c
(87) Women's Pongee Pajamas, 89c
(145) $1.49 Mattress Protectors 89c
(57) $1.49 Chintz Bedspreads . . 89c
(96) $1.29 Day-Bed Covers, ea. 89c

29c to 50c Values! At 15c

(100) Women's Rayon Hose, pr., 15c
(547) Boys' 29c 7/8 Golf Hose . . . 15c
(63) 50c Rubber Utility Mats . . . 15c
(350 Yds.) Curtain Materials, yd., 15c
(134) Tots' 29c Panty Frocks . . 15c
(800 Yds.) 29c Warp Cretonnes, 15c
(135) Child's 25c 3/4 Socks 15c
(256) Child's Rayon Plaited Hose 15c

59c to $1 Values! At 39c

Congoleum & Oth. Remts., sq. yd., 39c
(103) Men's 88c Union Suits 39c
(97) Boys' 59c Overalls 39c
(105) Women's Coolie Coats, ea., 39c
(167) Women's Crepe Slips, ea., 39c
(134) Women's 59c Silk Undies, 39c
(143) Tots' Sleeping Pajamas . . 39c
(98) 69c Combinations & Slips, 39c
(152) Girls' 2-Piece Pajamas . . . 39c
(89) Tots' 69c Sun Suits, wool . . 39c
(214) Baby Boys' 79c Jer. Suits, 39c
(3640) Wom. to $1 Wash Frocks, 39c
(143) Wom's 59c Rayon Undies 39c
(214) 89c Terry Bath Mats 39c
(135 yds.) 68c Table Dmask, yd. 39c
(450 yds.) 69c Print'd Silk Crepe 39c
(320 yds.) 59c Rayon Crepe 39c
(125 yds.) 59c Crepe Chiffon . . . 39c
(250 Yds.) 98c All Silk Moire . . 39c
(710) 59c Full-Fashion Hose . . . 39c

$1 to $1.59 Values! At 69c

(50) Rayon Damask Pillows, ea., 69c
(310) Women's Reducing Girdles, 69c
(130) Women's Negligee Girdles, 69c
(56) Wom. Semi-Step-In Corselets 69c
(243) Men' $1 to $1.59 Shirts . . 69c
(75) Baby Boys' $1.29 Suits 69c
(84) $1.49 Chintz Drape Sets . . 69c
(42) $1.29—72x99 Sheets 69c
(156) 95c—81x108 Sheets 69c
(46) $1.00—81x99 Sheets 69c
(34) $1—81x99 Percale Sheets . 69c
(275) Women's & Girls' Shoes . . 69c
(58) Men's $1.29 Opera Slippers 69c
(120) Little Boys', Girls' Shoes . 69c

$1.95 & $1.98 Values! At 99c

(186) Girls' $1.98 Silk Frocks . . 99c
(95) Women's $1.98 Knit Frocks, 99c
(23) $1.95 Bootie Sets, each . . . 99c
(18) Tots' $1.95 Sweater Sets . . 99c
(12) $1.95 Baby Boys' Satin Suits 99c
(35) Wom's $1.98 Ray'n Negligees 99c

LARGE BRIMMED WHITE HATS

Actual $1.77 to $3.95 Values!

- CREPES
- PANAMAS
- FELTS
- ROUGH STRAWS

88c

Misses' Head Sizes—
Touchdown Shapes—
Matrons' Shapes—
Large Flops—
Medium Brims—
Large Head Sizes—

Nugents Bargain Basement, Also Wellston Store

JOLIET PRISON SHOPS CLOSED

Lack Orders Because of New Law Limiting Markets.

By the Associated Press.

JOLIET, Ill., June 15.—Warden Henry C. Hill has announced that a lack of orders made operation of the prison shops unprofitable at the Illinois State Penitentiary and that they were ordered closed at once.

Daily callisthenics for the more than 4000 inmates, the Warden said, will be substituted for the usual factory and quarry labor. The prison industries were forced to close, he said, because of a law which went into effect last July 1, limiting their market to Illinois State institutions. The institutions, however, are not compelled to buy their supplies from the prison.

2 FREE Oil Shampoos

WITH EACH

Peter Pan Permanent

If your hair is fine or dry or you have old permanent in the ends, you *POSITIVELY* need these reconditioning oil shampoos to make your permanent more beautiful and lasting

We give you any style wave you wish, with beautiful ringlet ends. Our permanents are easy to set yourself.

A Truly $15 Value $5 Complete....

Shampoo and Finger Wave, 50c

Open Every Evening. With or Without Appointment

West End 1127A N. Union Just North of Bodiamont Tracks FOrest 1210 FOrest 9593

PETER PAN PERMANENT WAVE SHOPPES

Downtown 756 Century Bldg. (9th St. Bet. Olive and Locust. Across Post Office.) GArfield 6081

J. L. FREUND—314 N. 6th St.

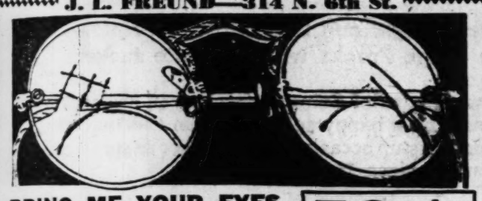

BRING ME YOUR EYES FOR BETTER SIGHT Any Style Glasses on Credit **50c A WEEK**

DR. N. SCHEAR PERSONAL SERVICE

"FREE EXAMINATION"

"Just Bring an Honest Face"

ESTABLISHED 1898

J. L. Freund DIAMONDS - WATCHES

314 NORTH SIXTH ST.

FOR SHORTER WORK DAY AT PRESENT WAGE SCALE

Special to the Post-Dispatch.

MOBERLY, Mo., June 15.— A continuation of the present wage scales of the American worker and a further shortening of the working day were urged as a means of alleviating the current economic depression by Timothy Shea, Cleveland, O., vice-president of the grand lodge of the Brotherhood of Locomotive Firemen and Engineers, in an address before 200 visiting delegates to the twenty-seventh annual convention of the Missouri brotherhood and its auxiliary which opened a three-day meeting here yesterday.

Shea declared the trend toward reductions in wages tended to accentuate the economic depression as it reduced the worker's purchasing power and made for further uncertainty and fear.

Others who spoke are C. O. Griffis, Slater, Mo., Missouri president of the brotherhood; H. H. Washburn, Chaffee, legislative representative of the Order of Railway Conductors and cahirman of the Missouri Railway Legislative Committee; A. W. Strohkorb, Richmond, Va., legislative representative of the grand lodge; R. E. Moon, St. Louis, secretary of the brotherhood board of directors, and Mrs. L. E. Killion, Sedalia, the first president of Missouri Ladies' Society to the brotherhood.

WOMAN DIES OF HEART ATTACK AFTER AUTO RUNS INTO DITCH

Mrs. Harriet Wright, 74 years old, a widow of Centralia, Ill., died at Ashley, Ill., last night of a heart attack following an automobile accident on Route 2 near Tuckerville when a car in which she was riding ran into a ditch, after a tire blew out. Mrs. Wright's daughter, Mrs. Gladys Hoffman, also of Centralia, who was driving, was not injured.

Mrs. Wright, though suffering no external injuries, collapsed after the accident and died as she was being taken to a physician's office in Ashley.

Road Beautification Plan.

LEXINGTON, Ky. — A movement has been started here to beautify the Versailles pike. Removal of all signs along the highway not authorized by property owners; uniform painting and height of all mail boxes; cleaning up of rubbish, the cutting of weeds and repainting of houses will be sought.

POLICE WHO REFUSE PAY GIFT MUST EXPLAIN

More Than 400 So Far Pledge 10 Pct. of Salaries to Citizen's Relief Fund.

More than 400 officers and civilian employes of the Police Department today had signed pledges to give one-tenth of their pay to the Citizens' Committee on Relief and Employment.

All policemen and employes earning more than $1000 a year were requested by Chief Gerk to make a 10 per cent donation to charity through the remainder of the fiscal year, which ends next April. It is estimated that 2350 persons attached to the department come under the donation class, and a full response will produce about $390,000 for the relief fund.

Although Chief Gerk, in his letter to members of the department yesterday stated "we do this cheerfully and voluntarily," it was announced at roll calls that those officers and employes who did not sign the pledge would be required to make a written report to the Chief, setting forth their reasons for not doing so.

Several such reports have already been received. One officer explained that from his $185 salary he paid $80 each month for alimony and as installments on debts. The $105 remaining was required to meet insurance and pension fees, and to maintain himself, he stated. Chief Gerk said that all reports of refusal to donate would be referred to the Police Board.

The payments made under the pledges will be used for emergency unemployment relief, and will take the place of equal amounts which the city might otherwise be asked to appropriate. Thus, the plan will have the same practical effect as the recently proposed voluntary pay cut would have had. Policemen have been assured that no cut in police salaries would be proposed during the period covered by the pledges. The pay of city employes, including members of the Fire Department, has been cut 10 per cent by ordinance for the fiscal year.

Gov. Caulfield for Police Pay Cut, Not Forced Gifts to Charity.

CHICAGO, June 14.—Gov. Caulfield, attending the Republican National Convention, today announced that he did not think St. Louis policemen should be forced to contribute to charity.

"I was surprised to read in the Post-Dispatch a statement by Chief Gerk that the suggestion met with my approval," the Governor said. "It came up at my conference with the members of the old board, Chief Gerk being present. My position was that I believed there should be a reduction in police salaries. I did not believe policemen should be forced to contribute to charity. I took the position that the salary, whatever it was, belonged to the policeman and that the board had no right to attempt to exercise control over it."

BEGINS CAMPAIGN AGAINST NOXIOUS WEEDS IN ILLINOIS

SPRINGFIELD, Ill., June 14.—A state-wide campaign to reduce the menace that noxious weeds present has been started by the State Department of Agriculture. The State's weed control service, centered in the agricultural department's division of plant industry, is enlisting aid from all related agencies for a general warfare against Canada thistles and the various other forms of weeds that threaten field crops, hay and grass production, according to an announcement.

To stimulate efforts on the part of local officials to obtain complete obedience to state laws relating to weed control, Phil S. Hanier, plant industry superintendent, has forwarded an interpretation of the law, and the department's recommendations relative to weed eradication, to county and township clerks, supervisors, and all Canada thistle commissioners of record.

Through correspondence with interest officials, the plant-industry division hopes to aid in the development of a complete staff of commissioners of noxious weeds, as is provided for by law, and has offered its co-operation.

FIDELITY BANK LIQUIDATOR BARRED AS REALTY TRUSTEE

Receiver for Skinker-Northwood Firm Obtains Order Against Hans Wulff.

By the Associated Press.

JEFFERSON CITY, June 15.—E. W. Banister, receiver for the Skinker-Northwood Investment Co. of St. Louis, today won a fight in the Missouri Supreme Court to prevent Hans Wulff, in charge of the defunct Fidelity Bank & Trust Co. of St. Louis, from acting as trustee of real estate to secure an issue of 6 per cent gold bonds amounting to $670,000. The real estate had been conveyed to the Fidelity Bank before it closed.

Banister and Fred Schmitt Contracting Co., a bondholder, contended the functions of trustee was not part of Wulff's duties as liquidator of the bank. The Supreme Court made permanent a preliminary rule of prohibition against Wulff and S. L. Cantley, until recently State Finance Commissioner.

Claims Autogyro Altitude Record.

By the Associated Press.

BOSTON, June 15.—William Campbell landed at the East Boston airport today in an autogyro, asserting he had set a new altitude record for that type of plane. He said he reached an altitude of 20,400 feet, surpassing the record set by Capt. Louis A. Yancey, 19,200 feet, at Burbank, Cal.

HEADS EXCHANGE CLUBS

The Rev. J. J. Tisdall, Quincy, President of Illinois Group.

The Rev. J. J. Tisdall, pastor of First Christian Church of Quincy, was elected president of the Affiliated Exchange Clubs of Illinois at the convention at Alton and Chicago, was chosen for the 1933 convention.

The Champaign Club was awarded first honors for the best work of the year in Illinois. George Yompkins, Avon, was elected first vice president; Charles Currant, Danville, second vice president; L. J. Lewis, Champaign, third vice president;; Harold Glessner, Decatur, secretary, and Thomas Hamilton, Urbana, treasurer.

Banker's Second Trial Aug. 1.

Special to the Post-Dispatch.

JACKSON, Mo., June 14.—The second trial of J. Harley Nelson of East Prairie has been reset for Aug. 1. Nelson, president of the defunct East Prairie Bank, is charged with having accepted deposits when the bank was failing.

LAUER FURNITURE CO.—825 N. 6th St.

Improved Dripless ELECTRIC SANDWICH TOASTER

$1

Toasts an entire sandwich—bread and filler—and can be used to grill bacon, eggs, sausages, steaks and wieners. Will heat water and babies' milk. Fine for evening snacks and bridge parties. Will toast any size bread or sandwich.

Heavy Nickel-Plated Finish — Equalized Heating Element on Both Top and Bottom (Air Cooled). Grill Will Not Warp — Element Guaranteed for One Year.

LAUER FURNITURE CO. 825 North 6th St. *Just South of Franklin*

OPEN EVERY EVENING **Brandt's** UNTIL 9 O'CLOCK

ONE-DAY SALE

SLIGHTLY USED **Maytag**

Trade Your Old Washer

Model 80

Electric Washer TOMORROW ONLY

$48.75

Satisfaction Guaranteed

Choose any Washer here. If you are not satisfied we will exchange it for another make within thirty days.

We Repair or Furnish Parts for Any Make Washer

Brandt Electric Co.

904 PINE ST. *Open Until 9 O'Clock Every Evening*

OVER 50,000 SATISFIED CUSTOMERS SINCE 1886

The Post-Dispatch offers readers a far larger number of rooms for rent than are listed in all the other St. Louis Newspapers combined. It is the recognized renting medium in St. Louis.

GARLAND'S

6th street, between locust and st. charles

they'd be too tempting to resist at $10....so THESE COOL NEW

summer dresses

- printed or pastel sheers
- white or pastel crepes and washable silk
- ruff silks . . . pure dye prints, etc.
- in a bevy of summery fashions

should be a sell-out thursday . . at

$5.95

Bought in the regular way, we'd have to ask $10, too . . . so our alertness in securing these delightful jacketed, caped and sleeveless frocks at a concession just means over $4 a dress saved by the wise women who buy them Thursday at .....

Misses' Sizes, 14 to 20 . . . Women's 36 to 42

DRESS SALON—SECOND FLOOR.

INEXPENSIVE DRESS SHOP has new

summer silks and cottons

$1.98

It's smart to be thrifty today . . . then you can have fun choosing from this gay, summery array of cool, sleeveless cottons in eyelet batiste, lawn, etc. . . also washable silks and shantungs at $1.98. White, pastels and colors, in sizes 14 to 44.

SECOND FLOOR MEZZANINE

teddies 'n shorts . . 59c

Cool as skin itself...wide open mesh teddies and shorts in a new dull rayon mesh. Teds are lace trimmed.

STREET FLOOR.

thomas w. garland, inc. . . . sixth street, between locust and st. charles

New Standard Series

ESSEX

proves value sensation at its amazing low price of

$660

Public response to this latest Essex offering already has marked it as the most startling value of the day.

Recently introduced by Essex as a direct contribution to the times, it has quickly compelled a drastic readjustment of car-value opinion everywhere.

If you are looking for the very utmost in fine-car, big-car worth for the fewest dollars, you will see this new Essex without delay.

You will find that in all advanced essentials, it is worthy companion to the famous Essex Pacemaker Series.

You will find, too, a full measure of big-car size, fine-car performance, luxurious riding comfort—all at a price heretofore associated with mere transportation only.

When you accept our invitation to see this new Essex and ride in it, remember your present car will probably more than cover the down payment, leaving the balance easily handled with but a few dollars a week.

Buy Now and Save 3% Tax

You have four models to choose from:

2-Passenger Coupe **$660**

5-Passenger Coach **$665**

4-Passenger Coupe **$710**

3-Window Sedan **$735**

All prices F. O. B. Detroit

The New Hudson and Essex Automatic Oil-Cushion Clutch may be had on all models

4517 Delmar Near Taylor OPEN EVENINGS

HUDSON-FRAMPTON DISTRIBUTORS ROsedale 3300

3301 Locust St. Lindell-Locust Cut-Off OPEN EVENINGS

METROPOLITAN DEALERS

BREWER MOTOR CO. 22d and Madison, Granite City, Ill. TRi-City 925
KOENIG MOTORS 137 Lemay Ferry Rd., St. Louis Co. RI. 9767
JEFFERSON MOTOR CO. 3328 S. Jefferson LA. 2490
JONES HUDSON-ESSEX CO. 9410 W. Milton, Overland, Mo. Winfield 0873
EMPIRE MOTOR CO. 4114 W. Natural Bridge, St. Louis CO. 2195
S. KIRKWOOD GARAGE 304 Lindbergh Boul., Kirkwood, Mo. KI. 2040
BYERLY AUTO CO. 1100 Illinois Ave., East St. Louis, Ill. EA. 104
FITZSIMMONS MOTOR SALES CO. 2337 Russell FR. 7945
SOUTH SIDE MOTOR SALES CO. 1726 Lafayette, St. Louis VI. 1622
PRINCETON MOTOR SALES 6912 Gravois FL. 8252
NORTH SIDE HUDSON-ESSEX CO. 2500 St. Louis Ave. GA. 9039
STATE HIGHWAY GARAGE Manchester, Mo. WAlnut 4311
GEO. GASSENS Hanser and Edwardsville, Ill.
MECKFESSEL MOTOR CO. Belleville, Ill. BE. 586

AND AT ALL HUDSON AND ESSEX SHOW ROOMS THROUGHOUT THIS TERRITORY

$34,330,000 INFLATION IN UTILITY BOOKS CITED

Federal Trade Commission Witness Tells of Electric Bond & Share Practice.

By the Associated Press.

WASHINGTON, June 15.—Examiner A. A. Hartley testified before the Federal Trade Commission today in its utilities investigation that inflations totaling $34,330,246 were carried on the books of the Utah Power & Light Co.

The company was organized by Electric Bond & Share in 1912. About the same time the latter company, as managing member of a syndicate, organized the Utah Power Co., the Utah Securities Corporation and the Western Colorado Power Co., to consolidate electric utilities in Utah, Idaho, Wyoming and Colorado.

Hartley testified that total inflations in the fixed capital account of the Utah Power & Light Co., over the cost to the Utah Securities Corporation of properties acquired through or from that company were $25,230,120. Other assets acquired at prices in excess of their cash cost to affiliated interests, but not of a nature chargeable to fixed capital accounts, he said, brought the total to $34,330,246.

Hartley also said that from 1913 to 1930, the Utah Power and Light Co. paid cash fees to affiliated interests of $2,974,029.

The witness said that from 1917 to 1925 the Utah Power and Light Co. paid the Utah Securities Corporation $831,200 in commissions for "finding" a purchaser for 89,200 shares of Utah Power and Light preferred stock, the pirchaser in every case being Electric Bond and Share.

In another utility hearing alleged domination of sub-holding companies by the Associated Gas and Electric Co. was described to the commission by Examiner Charles Nodder.

Nodder testified that the intercompany transactions were carried on in an "unusual manner" with the Associated Gas and Electric Co. at the top as the "parent company." He added, however, that Associated Gas and Electric did not control all the units within the system.

"Officials of this company are, generally speaking," Nodder said, "official sof various companies in the system and dominate the entire system, both as to financial and operating matters."

For the most part, the witness said, "the sub-holding companies and trusts are nothing more than bookkeeping units, having no employes, no real organization, but have simply a set of account books, minute books and supporting papers."

MAN'S BODY FOUND IN RIVER

William L. Bice Left His Home Last Sunday.

The body of William L. Bice, 57-year-old ironworker, was recovered from the Mississippi River at Fillmore street today.

Bice left his home, 3629 St. Louis avenue, last Sunday after threatening to end his life. His wife, who identified the body at the morgue, said he had been extremely nervous.

Panama Gale Damages Boats.

PANAMA CITY, June 15. — A stiff gale swept out of the Pacific yesterday and caused considerable damage along Panama City's waterfront where some 60 small boats, including coastwise schooners and fishing smacks, were wrecked or damaged. One schooner was picked up bodily and flung across a ramp, where it blocked beach traffic.

DAVID LAMAR ARRESTED FOR ALLEGED STOCK SWINDLE

Man Once Known as "Wolf of Wall Street" Held on Complaint of Investor.

By the Associated Press.

NEW YORK, June 15.—David Lamar, once known as "The Wolf of Wall Street," was arrested today on a charge of grand larceny by order of Attorney-General John J. Bennett Jr.

The complainant against Lamar was Kenneth F. Springer of Bayside, Queens, who charged Lamar obtained a total of $683.12 from him in stock negotiations.

Springer, in a signed complaint, said he met Lamar in October, last, and Lamar told him he was a stock operator having "an inside track in Republic Steel." Springer said he entered into an agreement with Lamar in regard to future negotiations concerning options in his stock and at that time turned over $283.12. Last November, Springer said, he gave Lamar an additional $400 for an option on 2000 shares of Republic Steel. Springer charges Lamar never delivered the options to him and refused to return his money.

SENATOR BLACK RENOMINATED

Wins Alabama Run-Off Primary, Defeating Ex-Gov. Kilby.

By the Associated Press.

MONTGOMERY, Ala., June 15.—With Senator Hugo Black apparently renominated for re-election over former Gov. Thomas E. Kilby, interest in returns from yesterday's Democratic run-off primary turned today to the Fifth District congressional race in which Representative Miles B. Allgood is leading Representative Lafayette L. Patterson. Returns from 223 out of 245 precincts in the reapportioned district gave Allgood 9408 votes and Patterson 9000.

From 1700 precincts out of the State's 2136 Black has 91,751 and Kilby 66,009. Both announced they favor a referendum on the eighteenth amendment. Kilby made known his views early in the campaign, but Senator Black did not declare publicly for a referendum until after he failed to secure a majority in the first primary, May 3, and was forced into the run-off.

Garner Still Has Fever.

By the Associated Press.

WASHINGTON, June 15—Speaker Garner, ill of bronchitis, continued today to have a little fever, leading his physician to forbid his returning to work tomorrow.

BRIGHTEN UP YOUR HOME WITH NEW WALL-PAPER

Look at These Prices
5c Values Now 1c
10c Values Now 3c
15c Values Now 5c
25c Values Now 7c
75c Values Now 10c

Marvelous 30-Inch ROUGH PLASTERS As low as 10c per roll

IT COSTS YOU SO LITTLE and you will be delighted with the cheerful background of your rooms with beautiful new REAL QUALITY

WALL PAPER

We have on display attractive tapestry, chintz, scenic and floral effects. Sold only with beautiful borders to match as low as 1c a yard.

WEBSTER'S 809 N. 7th St.

Selling Out Entire Stock!

Building to be TORN DOWN!

Union-May-Stern's Exchange Store

7TH & Market Streets

Building to be wrecked to widen Market Street. Don't miss this sensational slashing of furniture prices! It's worth coming miles to take advantage of these "give-away" values! Quantities limited in some instances! So come early for best selections.

Open Every Evening Till 9

LIVING-ROOM SUITES
Parlor Sets, 2 and 3 piece... $1.00
Davenette Suites, 3 piece... $3.95
Living-Room Suites, 2 and 3 piece... $4.95
Cane and Velour Suites, 3-piece... $6.95
Bed-Davenport Suites, 2 and 3 pc... $9.75

BEDROOM SUITES
3-Piece Suites at... $17.95
3-Piece Suites at... $29.75
4-Piece Suites at... $36.85
4-Piece Suites... $48.65
8-Piece Bedroom Group at... $59.50

RUGS AND CARPETING
27x52-Inch Throws... 79c
9x12 Tapestries... $2.75
9x12 Velvet Rugs... $4.95
9x12 Axminsters... $6.95
Wilton Velvet Carpeting, yard... 79c

Battery Radios — Sacrificed—While They Last at **98c**

Davenettes — Open to full-size beds. Sacrificed at **$1.00**

Floor and Table Lamps — Complete With Shades **98c**

Pull-Up Chairs — Sacrificed at **$2.95**

Dining Chairs — Various Styles **98c**

Fiber Settees — While They Last **$2.95**

Occasional Tables — While They Last **$2.95**

Bedroom Benches, Chairs and Rockers **$1.00**

Refrigerators — 3-Door and Top-Icer Styles **$3.95**

Metal Beds — Steel and Brass. Many Styles and Finishes. **$1.00**

6-Drawer Chests **$4.95**

Cogswell Chairs **$6.75**

Dressers — Many Styles and Finishes **$3.95**

Player-Pianos — Standard makes. 24 rolls included at **$25**

Electric Radios — Floor samples, including Philco, Atwater Kent, RCA. **$19**

DINING-ROOM SUITES
7-Piece Oak Suites... $6.95
8-Piece Oak Suites... $12.75
8-Pc. Walnut Suites... $23.95
8-Piece Walnut Suites at... $29.75
9-Piece Walnut Suites at... $48.35

KITCHEN FURNITURE
Kitchen Chairs, each... 39c
Kitchen Cabinets... $4.95
5-Pc. Breakfast Sets... $6.85
5-Piece Breakfast Sets, extension Table at... $11.95
8-Piece Kitchen Outfit at... $19.85

STOVE BARGAINS
Gas Stoves... $3.95
Cabinet Gas Ranges... $7.95
Coal Ranges... $8.95
Combination Range, Coal and Gas... $9.75
Bungalow Ranges... $19.75

SPECIAL LOW TERMS

UNION-MAY-STERN'S EXCHANGE STORE
7TH & Market Streets

STIX, BAER & FULLER

GRAND-LEADER

DOWNSTAIRS STORE

See Our Other Announcement on Page 5 This Section

$5 Will Buy a Whale of a Lot of Style in This Sale of DRESSES

And surely this sale could not come at a more opportune time, with vacation holidays soon to commence. All with the very latest 1932 Summer fashion details—made of fine fabrics.

Silk Crepes—Light and Dark Ground Prints—Washable Crepe Frocks with Separate Jackets

Regardless of what type of Summer frocks you are seeking, you're sure of making a happy selection from this marvelous group. Styles for dress-up occasions or spectator's sport wear—Misses' and women's sizes, 14 to 44.

Women's Panamas
New Sports Trims 89c
Select your new Panama hat Thursday at this low price. Brims, flops and sweepstakes with Roman stripe, ribbon and crepe bands. Head sizes for all.

Embr. Batiste and Voiles
59c and 79c Qualities 39c
Beautiful eyelet embroidered batiste and embroidered DOT VOILES; wide color selection—38 inches wide.

Child's Sandals
Solid Oak Leather Soles . $1.49
Barefoot Sandals—just what the children want for vacation days—well made in two-tone elk or patent leather with dull kid. Foot shaped last. Sizes 8½ to 2.

Beach Pajamas
Novelty Prints $1
Women's one-piece Beach Pajamas in gay, colorful prints—floral and striped patterns; some have hats to match; sizes 15 to 17.

More of Those Adorable Dolly Madison Bi-Centennial Frocks

There's a real surprise in store for you if you haven't already seen these charming Frocks.

Made of printed lawns, printed batistes, novel prints in floral, polka-dot and bubble-dot patterns.

New Colonial style features of the season—embodying large flared skirts, chic puffed sleeves, new hi-ties. Sizes 14 to 18.

With organdy collars, fluffy shirrings, wide sashes, perky bows.

All Guaranteed Sunfast and Tubfast

Our $2.95 Shoe Section Has Everything Smart for Summer

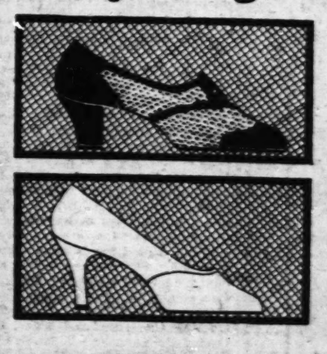

MESH

Cool, comfortable . . . so very popular for Summer costumes. Here are boulevard heel MESH TIES trimmed with BLACK CALF. Sizes 3½ to 8½, AA to C.

White Kid Pumps

You have to have at least one pair of all-white shoes in your wardrobe. Choose these smart, trim Pumps that are suitable for most any costume.

Men's Sports Oxfords

GENUINE CALFSKIN $2.95

Popular wing-tip sports Oxfords in BLACK AND WHITE or BROWN AND WHITE—all of genuine calfskin—have solid leather soles that will wear. Sizes 6 to 11—D width.

$1.49 SILK FRENCH CREPE

SLIPS $1

THREE outstanding styles—California or semi-built-up—straight lace bodice — shaped lace bodice. Full cut bias front and back—flesh and white. Sizes 34 to 42.

VACUUM CLEANERS REPAIRED
Any Make or Age
GUARANTEED
Bags—Brushes
ANY PART SUPPLIED
Free Estimates
Free Delivery Service
Brandt Electric Co.
904 PINE ST. CHestnut 9220

Finders and losers turn to POST-DISPATCH Want Ads—and meet there. Call MAin 1111.

CAU

$1000 RE
Will be paid to anyo
this business, after th

Leaders of high qual
SOLD (NOTHING RE
TAKE ADVANTAGE O
—TELL YOU

THIS S

15c Vals. Men's Fancy Plaid HOSE 5c

$2.
Ma
SE
A
9

$1.50 Ladies' Fashio
ALL
HO
Sizes 9
4

MEN

$7.50 High-Grade SEERSUCKER SUITS
All Sizes—Choice
$2.77

We've put into two groups, all Winter
LOT A—Values to
OVERCOA
$5.0

Regular 35c-39c Ma
SHORTS SHIRTS
All Sizes
15c

VACUUM CLEANERS REPAIRED
Any Make or Age
GUARANTEED
Bags—Brushes
ANY PART SUPPLIED
Free Estimates
Free Delivery Service
Brandt Electric Co.
904 PINE ST. CHestnut 0228

Finders and losers turn to POST-DISPATCH Want Ads—and meet there. Call MAin 1111.

Philippine Democrats for Repeal.

By the Associated Press.

SEATTLE, Wash., June 15. — Robert Emmet Manly of Manila, Democratic National Committeeman for the Philippine Islands, said on his arrival here yesterday that the six delegates from the islands would vote for a prohibition repeal plank in the Democratic national platform. "While we are all uninstructed," he sad, "there is no question as to our stand on prohibition. We are all against it."

MARINELLO GUILD SHOP
813 Locust St.
Permanent Waves.. $3.00 Complete
ALL WORK GUARANTEED
ANY STYLE OR METHOD—INDIVIDUAL ATTENTION
Are You Tender Headed? We Use the Latest and Most Gentle Methods
808 EQUITABLE BLDG. GArfield 7462

WOMAN BURNED TO DEATH IN CLEANING WITH NAPHTHA

Mrs. Emma Grable, 42, Dies in Hospital After Clothing Is Set Afire.

Mrs. Emma Grable, 42 years old, a widow, died at City Hospital last night of burns suffered several hours earlier when her clothing was ignited by naphtha which she was using in cleaning a garment at the home of her sister, Mrs. Emily Mrazek, 4983 Miami street.

She lived at 4112 Margaretta avenue.

CONFESSION RELIED ON IN HOLDUP KILLING

State's Chief Witness Died Before Trial of Eugene Copeland Began.

Police witnesses to an alleged confession of Eugene Copeland, a Negro, that he aided in the holdup June 1, 1931, in which Jacob P. Davis, a furniture dealer, was slain, were put on the stand today at Copeland's trial on a first-degree murder charge in the case.

Police Captain William Tierney of the Dayton Street Station, who was in Davis' store at the time of the killing and would have been the State's principal witness, has since died, and the State is relying largely on the confession and statements attributed to Copeland.

Capt. Albert Wetzel, formerly of the Laclede Avenue Station and now in the Detective Bureau, testified Capt. Tierney questioned Copeland at the Laclede Avenue Station and elicited a detailed account of the holdup. Capt. Wetzel said Copeland identified Capt. Tierney as the man with whom he scuffled in the store and who struck him on the head.

Max Davis, brother of Jacob J. Davis, said he heard Copeland tell police how he and two other Negroes, one an employe of the store, planned the robbery and how the employe waited outside during the holdup. Copeland, according to Davis, said he had tried to fire his revolver at Capt. Tierney three times during the struggle, but each time the cartridge failed to explode.

Ernest Thomas, Negro employe of Davis at the Avenue Furniture Co., 1107-09 Franklin avenue, testified he and David had just opened the store when he felt a revolver pressed against his back and heard, "Stick 'em up." He and Davis were being marched to a basement stairway at the back of the store, he said, when he heard the front door open and heard one robber say, "Old man, get over there with the others!"

The "old man," it developed later, was Capt. Tierney, who in plain clothes had entered, seeking a Negro wanted on a theft charge. Capt. Tierney obeyed orders until he reached a partition, where he fought with one robber.

Thomas said he did not see the struggle but saw Davis raise his hands to aid the police captain, after which five shots were fired and Davis fell to the floor. The slayer, later identified as James Stanford, Negro truck driver, ran out and was killed by other officers, but his accomplice escaped.

According to police, Copeland, who was arrested last August, admitted aiding Stanford but said he fired only one shot, as he went out the front door. A bullet fired from that direction was later found in the floor of the store, according to Thomas. Thomas said he saw Stanford and recognized him as an acquaintance but did not see the other robber.

The robbers took $68 from the safe and a purse from Davis. The purse was found in a pocket of the slain robber. The State has indicated it will seek the death penalty for Copeland.

UNDERTAKERS STILL OPERATING IN VIOLATION OF ZONING LAW

Assistant City Counselor Says Police Court Summons Will Be Issued.

Wagoner-Cotrell, undertakers at the southwest corner of Lafayette avenue and Nicholson place, whose attempt to legalize their establishment under the zoning law failed recently, have been continuing to operate, according to Building Commission Aegerter. Building Inspector Fred Friedewald visited the mortuary yesterday. He reported it was in use and that he served personal notice that it was violating the zoning law.

Assistant City Counselor Pohlman, assigned to the Building Department, announced he would issue a police court summons for the firm within a day or two if the place was not closed. He notified the firm last Wednesday by mail that it was violating the code.

The mortuary was opened last January in an old residence, in a residential zone. When attention was called to its presence a spot zoning amendment was passed to legalize it, but just before this would have become effective last month it was repealed. The repeal followed disclosure that the undertakers expected to pay $750 to Robert J. Kratky, Republican politician, for appearing as attorney before Mayor Miller in behalf of the spot zoning amendment.

INSURANCE BROKER FOUND DEAD

Harry Siegal Said to Have Had High Blood Pressure.

Harry Siegal, 65 years old, an insurance broker, was found dead in bed at his home, 6306 Southwood avenue, this morning.

Edward I. Siegal, an attorney, said his father had suffered from high blood pressure for several years. The funeral will be held at 2 p. m. tomorrow at the Berger undertaking establishment, 4715 McPherson avenue.

Indiana Commission Holds Up 18 Per Cent Gas Rate Cut.

SOUTH BEND, Ind., June 15.—A temporary injunction restraining the Indiana Public Service Commission form enforcing an order for an 18 per cent reduction in artificial gas rates at Logansport, Ind., was granted by the Federal Court here yesterday. The petitioner was the Northern Indiana Public Service Co., subsidiary of the Midland United system found by Samuel Insull. Its counsel contended the reduction ordered was so large it was confiscatory.

HEARING JUNE 23 ON SUIT OVER SERVICE CAR ORDINANCE

Injunction Sought Against Enforcement of Act Specifying Insurance Requirements.

A hearing on the petition of the United Service Car Co. for an injunction against city officials and police to restrain them from enforcing an amended ordinance governing the operation of service cars was set for June 23 by Circuit Judge Hall yesterday.

The ordinance provides service cars must carry $5000 insurance for injury to one person, $10,000 for injury to two or more, and $5000 for property damage. The insurance must be approved by the City Comptroller.

The petition contends that the ordinance is illegal and usurps the powers of the State Insurance Department.

CAUSED BY DEATH

BY ORDER OF PROBATE COURT CITY OF ST. LOUIS

ACCOUNT OF DEATH OF SENIOR MEMBER... THE LAW REQUIRES IMMEDIATE SETTLEMENT OF THE ESTATE OF THE DECEASED, S. ROTHGIESSER.

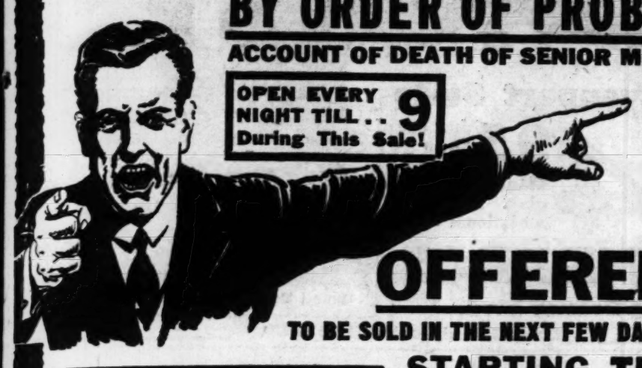

OPEN EVERY NIGHT TILL.. 9 During This Sale!

ENTIRE STOCK AND FIXTURES... NOW OFFERED TO THE PUBLIC

TO BE SOLD IN THE NEXT FEW DAYS—AS LOW AS 15c ON THE DOLLAR

$1000 REWARD! Will be paid to anyone, finding us in this business, after this sale.

STARTING THURSDAY, JUNE 16

IN ONE OF ST. LOUIS' MOST DARING AND SENSATIONAL VALUE-GIVING EVENTS

More Than 50 Years in Business!

Leaders of high quality merchandise: you can now buy at practically your own price. THIS STOCK MUST BE SOLD (NOTHING RESERVED) for what it will bring—making new history in prices.

TAKE ADVANTAGE OF THE GREATEST BUYING OPPORTUNITY OFFERED IN YEARS—FOLLOW THE CROWDS—TELL YOUR FRIENDS—WE HAVE TO QUIT FOREVER—STORE FOR RENT—WE'RE THROUGH!!!

PLENTY OF SALESPEOPLE TO WAIT ON YOU

THIS STORE HANDLED ONLY HIGH QUALITY GOODS

15c Vals. Men's Fancy Plaid HOSE 5c

100 Doz. Men's Handkerchiefs 2c

Values to $2.. Men's Neckband SHIRTS 15c

$1-$1.50 Collar-Attached SHIRTS 29c

Values to $3. Toyos Straws 98c

$2.50, $3.00 Men's Manhattan SHIRTS All Sizes and Patterns 98c

Reg. $1 Value "Red Diamond" WORK SHIRTS 38c

Choice of Any Men's Values to $4.95 Oxford Shoes In the house—All Styles $1.59

Values to $1.50 Men's High-Quality Work PANTS 69c

Your Choice of Any Men's STRAW HATS in the house—values to $1.50 58c

$1.25 Men's Seersucker PANTS 65c

$1.50 Value Ladies' Full-Fashion Silk ALLEN A HOSE Sizes 8, 8½, 9 only 49c

Men's New Dress CAPS New style and colors $1.00 Men's CAPS 59c

Men's Felt HATS All shades, styles, makes Values to $1.95 97c

$2.00-$2.50 Men's Slip-Over Sport SWEATERS 79c

$2.00, $3.00 Value—Men's Dress GLOVES Stetsons Fownes Adlers 79c

MEN—PICK 'EM OFF THE RACKS—

MEN'S SUITS

$7.50 High-Grade SEERSUCKER SUITS All Sizes—Choice $2.77

In Several Big Groups; for "Rapid-Fire" Selling at Glee-Away Prices

GROUP A SUITS One lot of men's odds and ends—sold up to $27.50— $1 Your Choice.

GROUP B SUITS One lot of men's, well-known makes $5 Sold to $22.50—while they last.

GROUP C SUITS A very fine lot of men's Suits $10 Fine quality, standard makes; values to $35.

Help Yourself—Wait on Yourself—All High Quality

GROUP D SUITS The choice of our best in the house—values to $45.00, $15 "Take Your Pick"

The Real Genuine $10.00 "Loraine" Seersucker SUITS All Sizes—Choice $7.85

25c Values—Paris GARTERS, 13c

$1.00 Value OTIS 2-PC. UNDERWEAR 58c

$1.00, $1.50 Genuine B. V. D. UNION SUITS 79c

Regular 75c—2-Piece Men's Balbriggan SHIRTS, DRAWERS 38c

Four-in-Hand TIES 9c

$1.00-$1.50 Values—Derby Ribbed UNION SUITS 59c

A SMART MOVE—BUY THAT WINTER COAT NOW!

We've put into two groups, all Winter Overcoats in the house—your choice

LOT A—Values to $37.50 OVERCOATS $5.00

LOT B—Choice of the house. Values to $55.00 OVERCOATS $10

MEN'S DRESS PANTS

In several big lots; 1500 pairs to choose from, all styles and colors.

LOT A Values to $3.00 Men's Dress PANTS $1.00

LOT B Values to $4.95 Men's Dress PANTS $1.88

LOT C Values to $8.95 Men's Dress PANTS $2.88

Regular 35c-25c Men's SHORTS SHIRTS All Sizes 15c

ROTHGIESSER BROS.

101 N. BROADWAY, N. W. Cor. Chestnut St.

LOUIS ROTHGIESSER ADMINISTRATOR FOR THE ESTATE

PRICES GUARANTEED UNTIL SOLD

50c Silk and Rayon HOSE 17c

75c Value Nainsook UNION SUITS 29c

SONNENFELD'S Downstairs Shop

Thursday!

Sale of 1000 Silk Summer Frocks

Imagine... Lovely SILK Frocks to Look Elegantly Cool in... at

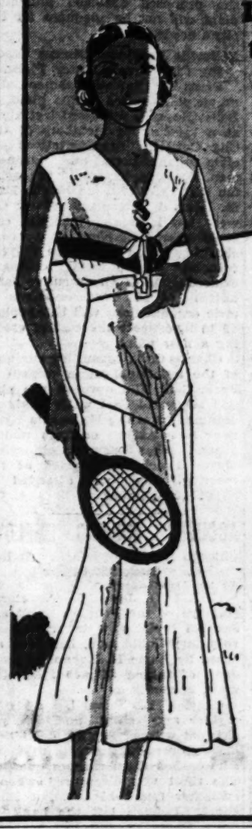

$3.33

Can They Really Be Genuine SILKS? Yes! And You'll Be AMAZED... 1000 of Such Wonderful Dresses Priced $3.33!

Silk Crepe — Silk Shantung
Striped Silks — Rough Crepes
Polka-Dot Silks — Pastel Prints

If you feel you must give up SILKS in order to economize—just take a look at these Dresses at $3.33! you'll see styles—quality of material that go with $5.95, $7.95 and even higher price tags! And you'll fairly shout with joy to be able to get them at so low a price. Many are washable!

Plenty of WHITE... Pastels, Prints — Sizes for Misses and Women 14 to 44

(Sonnenfeld's Downstairs Shop)

Strikingly, Radically New

Phantom★ Kotex

SANITARY NAPKIN (U. S. Pat. No. 1,857,854)

Most important improvement in sanitary protection since the invention of Kotex itself in 1920.

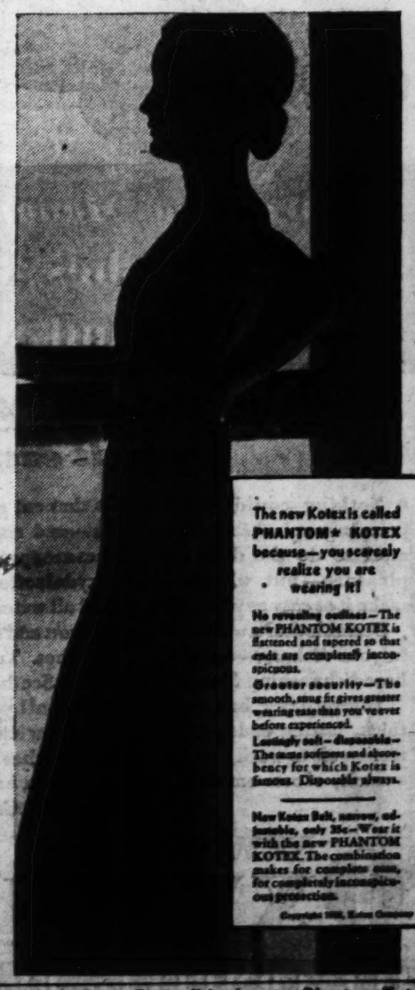

AT LAST! A radically new design in sanitary protection. You are scarcely aware that you have it on. Made, of course, by Kotex—originators of the modern sanitary napkin.

It is called PHANTOM★ KOTEX. Why? Because the ends are so flattened and tapered that it leaves no outlines even under the closest-fitting of gowns. Not the slightest bulk suggested even under the filmiest of summer silks. And—for those who require extra protection—Super-Phantom Kotex is ideal. There's extra protective surface but the ends are so skilfully flattened as to be completely inconspicuous.

Kotex features retained

The special Kotex features you have always appreciated are retained, of course. It is soft after hours of use; wonderfully absorbent; treated to deodorize; can be worn, with equal protection, on either side; disposable, easily.

More than 24 million pads were used in hospitals alone last year.

Insist upon getting genuine Kotex, when you buy it already wrapped. Each tapered end of the new pad is stamped "Kotex" now—so you can't get inferior substitutes.

Kotex prices are today the lowest in Kotex history. This new improvement comes to you at no increase in price. All dealers have the new PHANTOM KOTEX.

HOW SHALL I TELL MY DAUGHTER?

Many a mother wonders. Now you simply hand your daughter the little booklet entitled, "Marjorie May's Twelfth Birthday." For free copy, address Mary Pauline Callender, Room 2140, 180 North Michigan Ave., Chicago, Ill.

NOTE: Kotex—now at your dealer's—marked "Form-Fitting" is the new Phantom Kotex

ANTI-LONG FACTION NAMES OWN DELEGATES IN LOUISIANA

Second Group to Contest With That "Hand-Picked" by Senator at Democratic Convention.

By the Associated Press.

SHREVEPORT, La., June 15. — Senator Huey P. Long found his rule of Louisiana politics disputed today by a group of Democrats who named their own delegates to the national convention in opposition to those selected under Long's direction.

Decrying the State Central Committee's action of naming "hand-picked" delegates instead of calling a State convention, a dissatisfied wing here yesterday formed a delegation, uninstructed but directed to vote as a unit, to contest with that headed by Long for recognition at the national convention late this month.

John D. Ewing, Shreveport publisher, was named National Committeeman, in opposition to Long and Miss Gladys Breazeala of Natchitoches, National Committeewoman, in opposition to Mrs. Emile Beinvenu of New Orleans. Ewing is a son of the late Col. Robert Ewing, for many years Louisiana's National Committeeman.

Asks to Abandon Part of Branch.

By the Associated Press.

WASHINGTON, June 15. — The Chicago, Burlington & Quincy applied to the Interstate Commerce Commission for permission to abandon the 11-mile portion of its branch running from Oregon to Forreston, Ill. The road explained only two towns were served by the branch.

Turned Over to Federal Officers.

By the Associated Press.

DETROIT, June 15. — Joseph Aulette, Danville, Ill., charged with violating a parole granted by the Federal Court at Danville, was turned over to Federal authorities here by police, who arrested him a few days ago. He is to be returned to Danville.

ST. CHARLES WILL ACT ON CITY LIGHT PLANT

Council to Vote Next Week on Proposed $300,000 Bond Issue

The St. Charles City Council is to act next week on a proposal for a $300,000 bond issue to build a municipal electric light plant. Mayor Wayne S. O'Neal announced he would call a special meeting for the purpose.

A citizens' committee appointed by the Mayor has indorsed the plans for a municipal plant as drawn by an engineering firm. The engineers reported the plant could be paid for in five years out of profits.

The franchise under which the Union Electric Light and Power Co. serves St. Charles will expire next year and the company has proposed to reduce rates so as to save domestic consumers about $12,000 a year if the city will extend its franchise for 20 years. The company's representatives assert the proposed $300,000 municipal plant will not be adequate for the city's needs.

Belleville Residents Discuss Erecting City-Owned Water Plant.

Plans for the establishment of a municipally-owned water plant at Belleville were discussed last night at a meeting of members of the City Council, representatives of civic organizations and business men. Speakers expressed the opinion that rates charged by the East St. Louis & Interurban Water Co. were too high and that the city could operate a plant at a profit charging lower rates. The 25-year franchise of the water company expired June 4. An executive committee of 12 representatives of civic organizations will be appointed to investigate the cost of erecting a new plant.

Charles Cahl, consulting engineer of the municipal water system at Springfield, Ill., aproved the plan and suggested that water could be obtained from the Kaskaskia River near New Athens or from underground lakes near Collinsville. Mayor Brechnitz presided at the meeting, which was attended by about 125 persons.

ACCUSES MISSING EMPLOYE

Chicago Banker Charges Auditor Took $32,040.

By the Associated Press.

CHICAGO, June 15.—A veteran employe of the People's Trust and Savings Bank, now in process of voluntary liquidation, has been accused by Earle H. Reynolds, president, of taking $32,040 from dormant accounts.

Charles L. Pennell, assistant cashier and chief auditor, was charged with presenting debit tickets on dormant accounts to tellers who cashed them without question. The theft was discovered when a customer found his account $2000 short. Pennell left the bank at noon Thursday and has not been seen since.

CUT OF 5 TO 25 PCT. IN PAY OF STAFF OF ART MUSEUM

Board of Control, in Annual Report, Says it Has Reduced Budget for Next Year 10 Pct.

A reduction of from 5 to 25 per cent in the salaries of the staff of City Art Museum in Forest Park is announced by the Board of Control in its annual report to Mayor Miller. The greater reductions apply to the larger salaries.

The budget for next year has been reduced about 10 per cent, chiefly through salary cuts. This was made necessary by the 10 per cent cut in assessments ordered by the State Board of Equalization.

The report shows the attendance for the fiscal year ended April 30 was 319,000, a gain of 35,819 over the previous year. There was a gain of 5010 in the number of visitors who availed themselves of the lectures and other activities of the educational department.

The policy of the Board of Control in devoting a larger proportion of its funds to rehabilitation of the building and construction of new galleries is reviewed. This has been of great advantage to the museum, the report says, and has also furnished employment to St. Louisans in a period of economic stress.

Dover (Mo.) Bank Closes.

JEFFERSON CITY, June 15.—The State Bank of Dover, in Lafayette County, was closed today by its board of directors and turned over to the State Finance Department. The bank had total resources of $61,385, deposits of $19,225, loans of $17,808 and bills payable, $13,500. J. T. Dinwiddie was president and W. B. Sydnor, cashier. George E. Freund, a state bank examiner, will take charge of the bank.

RATE CUT ENDS TOWN'S FIGHT AGAINST UTILITY

Midlothian (Ill.) Residents Armed Selves and Defied Firm to Shut Off Water.

By the Associated Press.

SPRINGFIELD, Ill., June 15.—Peace in Midlothian was made possible yesterday when the Commerce Commission ordered a reduction of the $1.50 water rate, which for several months has turned the village into an armed camp.

A 25-cent reduction was ordered, but the charge of $5 a season for hose sprinkling was maintained.

Water service in Midlothian was started by John D. Robertson & Co., a real estate firm, before the village was incorporated. In October, 1931, the Robertson company arbitrarily increased its charges from $1 to $1.50 per month. Hostilities resulted. Later, the United Suburban Utilities Co. took over the water plant and since has received a certificate from the commission to operate it. Complaint against the $1.50 rate was filed by the village.

In today's order the commission said the new rate should yield the company $2125 annually, that its annual expenses, with efficient management, should total $2071 and its revenue would bring the company a 6 per cent return on its property.

The resistance which developed in Midlothian following the increase in water rates was due largely to the character of the company's water system and service.

The company, when it wished to shut off service to a customer, irate over the rate increase, who had refused to pay his bill, had either to dig up the streets and shut off the water, or enter the consumer's yard to turn a valve.

Threatened with jail if the streets were torn up, the company was forced to invade the customers' premises. To prevent this, residents armed themselves with shotguns or other weapons, and erecting tents over their shutoff valves, dared the company to touch a wrench to the valve.

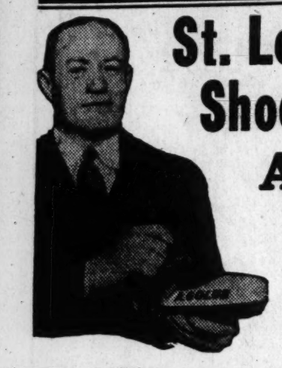

St. Louis' Largest Shoe Rebuilder A. GOLUB

Sets the standard for highest quality and lowest prices. Comfortable seats and swift service while you wait. Four modern shops to serve you.

3 Great Specials

RUBBER HEELS — 50c value; Goodyear-Wingfoot, Seiberling or Camel; attached 21c

HALF SOLES—Best White Oak Leather or PANCO; $1.00 and $1.25 value 59c

FULL SOLES AND HEELS—Best Quality White Oak or PANCO; $2.50 value $1.69

Take Your Shoes to

A. GOLUB

4 Modern Shops

1002 Olive Street
411 N. 8th St. Opp. Mercantile-Commerce Bank
415 N. B'way Opp. Nugents
Broadway & Market

10 Shines Free

COME TO MANNE BROS. FACTORY. YOU

SAVE the BIG PROFIT of the MIDDLEMAN

Buy as a dealer buys, direct from our Factory to You.

Easy Terms

Bed-Davenport Suite

$24.95 Both Pieces Only — Just one of the 300 Manne-Made Suites on display. Every one a sensational value!

MANNE BROS.
5615-23 Delmar Blvd.

MANNE BROS. "SWEETHEART OUTFIT"
3 Rooms Complete, $169
Small Down Payments—Easy Terms

Open Evenings Until 10 O'Clock

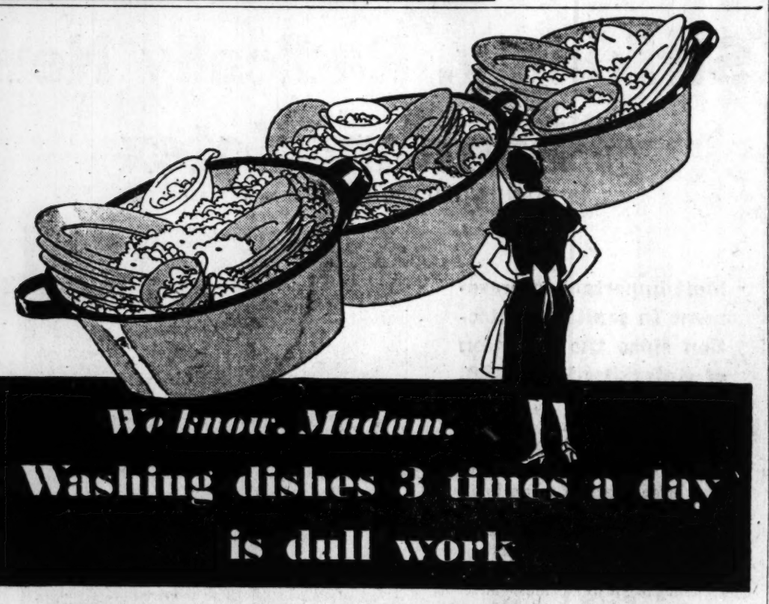

BUT *see if the New Oxydol doesn't make it easier*

● Nothing could make jumping up after every meal to do the dishes a pleasure—but why not make it as easy as you can?

Sprinkle the New Oxydol in your dishpan—and see how dishwashing flies.

You've never had such thick, lasting suds—50% *more* suds to work for you—rich, clean-smelling suds that cut grease like a flash—and rinse away so dishes are sparkling clean.

Oxydol softens water too—and all water *turns hard* when you add dirty dishes or clothes. Try the New Oxydol. See how much it lightens all your housework—how snowy white it soaks clothes—and how easy it is on hands.

Procter & Gamble

MADE IN ST. LOUIS BY THE MAKERS OF IVORY SOAP

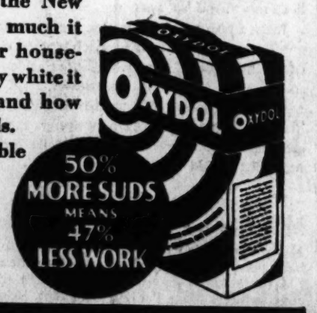

NEW **OXYDOL**
REG. U. S. PAT. OFF.

THE COMPLETE HOUSEHOLD SOAP

LOOK—FISHERMEN *these necessities Given in exchange for White Banner labels*

67 LABELS or 40 Labels and 40 cents

Split Bamboo Fly Rod

Six Piece, Split Bamboo Fly Rod; natural finish; bright steel guides and tips. Solid cork grip; Nickle plated reel seat. Given for 67 labels, or 40 labels and 40 cents. If by mail, include 15c extra for postage.

64 LABELS or 38 Labels and 38 cts.

Galvanized Minnow Pail; 10 quart, round, floating type. Well made throughout. Given for 64 labels, or 38 labels and 38 cents. If by mail, include 25c extra for postage.

50 LABELS or 30 LABELS and 30 Cents

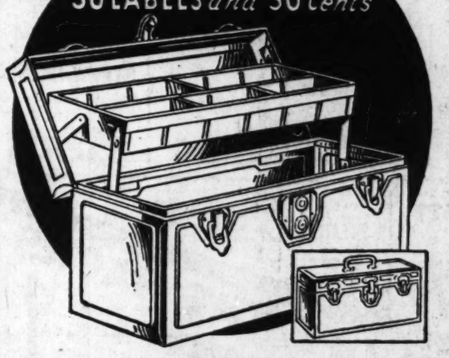

All Steel Fishing Tackle Box; size 14 x 6 x 6½ in. Has embossed rule on cover for measuring fish. Heavy gauge rolled steel, finished in hard baked olive green enamel. Brass plated matched hardware. Automatic cantilever tray. Given for 50 labels or 30 labels and 30 cents. If by mail, include 21c extra for postage.

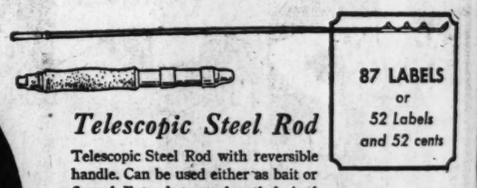

87 LABELS or 52 Labels and 52 cents

Telescopic Steel Rod

Telescopic Steel Rod with reversible handle. Can be used either as bait or fly rod. Extends to any length desired up to 9 feet. Solid cork grip with nickel plated reel seat. Agatine guides and tips. Given for 87 labels, or 52 labels and 52 cents. If by mail, include 15c extra for postage.

60 LABELS or 36 Labels and 36 cents

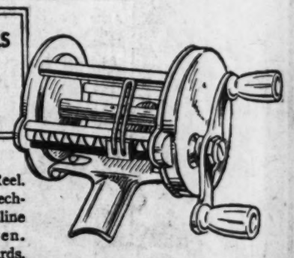

Level Winding Reel. Latest type mechanism spools line perfectly even. Capacity, 80 yards. Double handle, perfectly balanced. Free running, tempered gears. Steel click. Strongly constructed throughout. Given for 60 labels, or 36 labels and 36 cents. If by mail, include 15 cents extra for postage.

This New Premium Catalog Given free!

Just see what you can get absolutely free for White Banner Labels—or if you prefer, pay a few cents in cash and the balance in labels. Whether you go fishing once a season or every week-end, you'll be needing one or more of these useful items. Why buy them when White Banner Labels are good as cash? Thousands upon thousands of St. Louisans have learned that when they buy White Banner they get not only the highest quality malt obtainable, but extra value in the form of quality merchandise, as well. There are many other high grade, useful articles shown in our big premium catalog—so be sure to save your White Banner Labels.

write, phone or call at premium store...!

PREMIUM ROOM—106 N. Broadway
PREMIER MALT SALES CO., St. Louis, Mo.

WHITE BANNER MALT

ALWAYS THE SAME, YES ALWAYS

For Those W Can't Come

Phone Orde Taken Toni ONLY!

6 P. M. to 9 P

No Phone Orders Tomorrow, the Day

GArfield 59

No. 553 PRINT 36 to 50

No. 559 BATISTE 16 to 44

SHEER BATISTES!

LOVELY PRINTS!

COTTON LINENES!

- **Floral Prints!**
- **Diagonal Necklines!**
- **Charming Trims!**
- **Circular Skirts!**
- **Graceful Flares!**

For Those Who Can't Come In!

Phone Orders Taken Tonight ONLY!

6 P. M. to 9 P. M.

No Phone Orders Taken Tomorrow, the Day of Sale!

GArfield 5900

Thursday at 9 A.M.

FAMOUS-BARR CO.'S BASEMENT ECONOMY STORE

We Give and Redeem Eagle Stamps — Operated by The May Dept. Stores Co.

A Buying Opportunity That'll Stir to Action Thousands of Thrift-Minded Women!

18,000 DRESSES

In 17 Loveliest Styles Imaginable!

Quality and Value That Is Peerless at

2 FOR $1

Extra Special!

At 12 o'clock noon an additional 7500 Dresses will be placed on sale assuring those who cannot be here earlier... BRAND-NEW, FRESH, CRISP DRESSES!

Guaranteed FAST COLORS! All Vat-Dyed!

Styles for Home! Street! Sports! Vacation!

¶ Here is a sale that will quicken the pulse of value-wise women . . . in the St. Louis shopping area! Quality . . . Value . . . Variety and Styling that is phenomenal when you consider the price! Excellently tailored . . . these Dresses lend themselves ideally for most Summer occasions! Choose by the armful and see what dividends they'll pay in cool smartness and comfort during the warm, sultry days! Every Frock guaranteed sun and tub fast . . . a new one if it fades.

Select From 17 Illustrated Styles! Be Here When the Doors Open at 9 A. M.!

MAIL ORDER FORM

FAMOUS-BARR CO., ST. LOUIS, MO.

Please Send Me the Following Dresses at 2 for $1!

Style	Size	Color Preferred	Quantity

Name .....

Address .....

Charge ☐ C. O. D. ☐ Money Order ☐

We Reserve the Right to Substitute

SHEER BATISTES!

LOVELY PRINTS!

COTTON LINENES!

- Floral Prints!
- Diagonal Necklines!
- Charming Trims!
- Circular Skirts!
- Graceful Flares!

ROSE! • ORCHID! • BLUE! • EGGSHELL! • GREEN! • MAIZE! • PEACH!

Women's Sizes: 36 to 44! • Misses' Sizes: 16 to 20! • Larger Sizes: 46 to 50!

MINE COMPANY PUTS MEN TO WORK ON LAND

Employes, From Superintendent to Slate Pickers, Raise Own Food Supply.

By the Associated Press.

BIRMINGHAM, Ala., June 15.—Confronted with the problem of having 1600 miners and their families on its hands with nothing to eat, the Alabama Fuel & Iron Co. in Shelby and St. Clair counties started an agricultural program through which food for the year is to be provided.

Where a yearly output of 1,000,000 tons of fuel has dwindled to a negligible figure, the miners have taken to the farming venture with such success that plenty of food is assured until business picks up.

Every employe, from Superintendent to slate picker, has been provided with a plot of land to till. An agricultural expert employed by the company teaches methods of planting, cultivating and harvesting.

Seeds and plants are furnished by the company, the cost of which is charged against wages to be earned in the future, and plows and other implements are furnished without cost. Canning plants have been set up and experts employed to teach housewives how to preserve foods.

Seven hundred pigs are being fattened for hog-killing time in the fall. Company buildings will be converted into cribs, smoke houses and store houses for corn, peas, meats and canned goods.

Flower beds are in each front yard, and paint and materials are furnished by the company for brightening up and keeping the houses in repair. The occupants do the work and receive pay for it.

Even the mules which drew coal cars through the mines have become accustomed to daylight work. The animals earn their keep by pulling plows, cultivators and wagons.

MAGNETS COLLECTING METAL ON ROADS PREVENT BLOWOUTS

Missouri Highway Device Picks Up 180 Pounds a Day; 2430 Pounds in May.

JEFFERSON CITY, June 15.—In the three years in which the State Highway Department has been operating its "road magnet" which collects nails and other bits of metal which cause blowouts, the daily haul has dropped nearly half.

In May, 1930, the magnet picked up an average of approximately 180 pounds of small objects daily. During the past May, 93½ pounds a working day was the average.

The truck carrying the magnets is operated on an average of approximately 1400 miles a month. This does not mean that this much mileage has been covered by the vehicle, since three trips are required to cover the road from one side to another. It covers seven feet at a trip, three trips usually taking in the space on which nails, etc., can be picked up.

During the past month of May the truck picked up 2430 pounds of various bits of metal. The equipment is operated only on gravel roads.

The outfit, assembled by mechanics in the Highway Department garage here, consists of three 960-pound magnets hung under a two-ton truck. The current for magnetizing the three units is obtained from a generator powered by a five horsepower motor. One man handles all of the equipment.

All gravel roads in the State will be covered by the truck this season, a regular itinerary dependent on weather conditions in various sections of the State having been laid out at the first of the year.

MACMURRAY COLLEGE PRAISED IN NATIONAL SURVEY REPORT

Methodist Episcopal Report Says Institution Has Highest Possible Accreditation.

Among colleges included in the national survey report of 35 colleges related to the Methodist Episcopal church, recently published in book form by the University of Chicago Press, are Central Wesleyan at Warrenton, Mo.; McKendree College at Lebanon, Ill., and MacMurray College at Jacksonville, Ill.

McKendree College is pointed out as among the oldest of the entire group of four-year colleges affiliated with the Methodist Episcopal church. MacMurray College is mentioned as having the highest possible accreditation for an undergraduate college of liberal arts.

The survey was made under the direction of Dr. Floyd W. Reeves, professor of education at the University of Chicago, and extended over three years. It has been published in a 700-page book entitled "The Liberal Arts College." Co-authors are Profs. John Dale Russell and A. J. Brumbaugh of the University of Chicago, H. C. Gregg, formerly business manager of Albion College, and L. E. Blauch, professor of education at North Carolina College for Women.

THREE MEN SHOT BY FARMER

PAWNEE, Ill., June 15.—Constable U. G. Usher and two other men were shot last night when they went to the farm home of Cecil Byrman to levy on personal property for a debt. The Constable's wounds are serious. The other wounded men are H. E. Armstrong and Bryce Raser. They were seeking to attach the property on behalf of a loan agency headed by Raser.

Byrman opened fire with a shotgun as they approached his home, they said. He was arrested on charges of assault with intent to kill.

Your Furs Are Safe in Our Frigid Vaults! Call GArfield 5900, Sta. 350

FAMOUS-BARR CO.

OPERATED BY THE MAY DEPT. STORES CO.

WE GIVE AND REDEEM EAGLE STAMPS—FEW RESTRICTED ARTICLES EXCEPTED

THURSDAY ONLY...This Month's Awaited Sale of

Drugs and Toiletries

Fill Your Needs at These Compelling Savings!

Quantities Limited to Retail Requirements

Pond's Cold or Vanish'g Cream *$1 Size* **57c**

Mavis Talcum *25c Size* **3 for 31c**

T. M. C. Cleansing Tissues *44c Size* **2 for 44c**

Tek Tooth Brushes *50c Size* **23c**

Creme Oil Soap *Special* **57c** *Doz.*

Squibb's Petrolatum *$1 Size* **53c**

Quelque—Fleur Talc *Houbigant* **49c**

Palmolive Soap *Special* **10** *Cakes* **49c**

5-Lb. Can Cocomalt *$1.95 Size* **$1.53**

Lov-Me-Powder & Hand Cr. *$1.25 Value* **45c**

Lever Bros. Soaps
At Special Savings
Lifebuoy Health Soap

12 *Cakes* **55c**
Limit of 3 Dozen
Lux Toilet Soap, 59c Dozen
25c Lux Flakes, 3 Pkgs. 50c
Limit, 6 Packages

Special! Ivory Soap
New, Medium Size Cake
10 *for* **47c**
Limit of 20 Cakes

Camay Soap, 10 Cakes 49c
Ivory . . Chipso . . Oxydol
25c Size, **3** *for* **50c**
Limit of 6 Packages

20-Mule Team Borax *75c Size* **55c**

T. M. C. Ammonia *Qt. Size* **23c**

Castile Shampoo *$1 Size, 16 oz.* **59c**

Nassour Castile Soap *$1.25 Size* **89c**

Gato Tooth Paste *50c Size* **2 for 49c**

Williams Shav'g Cr. & Aqua Velva *50c Size* **26c**

T. M. C. Milk of Magnesia *50c Size* **25c**

40c Surety Cotton *Hospital Kind* **27c**

Borden's Malted Milk *$1 Size* **53c**

TOOTH PREPARATIONS

35c T. M. C. Dental Cream, 2 for..35c
50c Size Pebeco Tooth Paste....25c
50c Size Kolynos Tooth Paste...24c
35c Revelation Tooth Powder...19c

POPULAR SOAPS

Bourjois Mammoth Bath Soap, 3 cakes.....59c
$1 T. M. C. Imp. Toilet Soap, Box of 6.....69c
25c Size Jergen's Bath Soap, 6 cakes.....49c
Kirk's Coco Castile Soap, Doz., 57c
Cashmere Bouquet Soap, 3 cakes.50c
Woodbury Facial Soap, 3 cakes.
Cuticura Facial Soap, 3 cakes....50c
Packer's Tar Soap, 3 cakes.....50c
Neko, 1%, . . . 3 cakes.....50c
69c Doz. T. M. C. Toilet Soap..49c

TALCUMS AND BODY POWDERS

35c Djer-Kiss Talcum, 2 for.....25c
$1 Size Tre-Jur Body Powder...53c
25c Size Mennen's Talc.....11c
25c Size J. & J. Baby Talc.....11c

FACE POWDERS

$1 Size Mello-Glo Powder.....53c
$1 Size Armand's Face Powder..53c
75c Cheramye Lov-Lor 27c
50c Mavis Face Powder.....29c
50c Size Java Face Powder.....28c

T. M. C. PRODUCTS

65c White Lilac Vegetal.....49c
40c Witch Hazel, 16-oz.....25c
69c Bay Rum, 16-oz.....49c
60c Aromatic Cascara, 8-oz...42c
59c Aspirin Tablets, 100s.....32c
39c Mineral Oil, 16-oz.....27c
59c Mouth Wash, 16-oz.....39c
45c Spirits of Camphor, 4-oz..32c
35c Boric Acid Solution, 8-oz..23c
45c Castor Oil, 8-oz.....29c
65c Tinc. Green Soap, 8-oz...42c
25c Tinc. of Iodine, 2-oz.....17c
69c Psyllium Seed, 16-oz.....53c
20c Per. of Hydrogen, 16-oz...14c
59c Epsom Salts, 10 lbs.....44c

SHAVING PREPARATIONS

T. M. C. Shaving Cream.....18c
50c Size Williams' Aqua Velva...24c
Williams' Barber Bar, 9 cakes..35c
50c Mennen's Shaving Cream...25c
$1 T. M. C. Liquid and Cleansing Cream 73c
$1 Lucky Tiger Hair Combination 45c
Williams' Talc. ....3 for 25c
25c T. M. C. Talcum, 1 lb. 19c
75c Luxor Combination..37c
Gillette Blades, pkgs. 10's 57c
Agarol, very special 79c
French Imp. Olive Oil, 7 oz. 23c
50c Bath Brush 39c

IMPORTED TOILETRIES

Coty's Special Toilet Water....$1.94
$1.50 Disc. Coty's Bath Powder, 89c
$10.50 Forvil's 5 Flowers Scent.$5.95
$6.50 Dixsept Perfume, 1-oz....$4.95
$5 Corday Orchidee Bleu.....$3.95
$1.50 Guerlain Disc. Lip Stick...69c
$1 Naudet Floral Perfumes, 1-oz.49c
Coty's Sachet, Sev'l Scents. oz...95c
Houbigant's Quelque Fleur Talc.49c
$1 Moiret Toilet Water, 8-oz.....59c
$1.95 Parfums Astrologiques...$1.39
Special! $3.50 Size Coty's Perfume, Special Package, $2.29
Choice of L'Aimant, Paris, Emeraude, and l'Origan!

Jolira Toiletries, Less Half
$1.00 Face Powder.....50c
$1.00 Bath Salts.....50c
$1.50 Body Powder....75c
75c Lip Stick.....38c

CREAMS & LOTIONS

$1 Ingram's Milk Weed Cream..62c
T. M. C. Hand Lotion, 6 ozs.....24c
$1 Pacquin's Hand Cream, jar...57c
$1 Vivaudou Narcisse Cream....39c

HAIR PREPARATIONS

$1.50 Pinaud's Eau de Quinine..89c
60c Mulsified Coco-Oil Shampoo.32c
$2 Gerardine Combination.....$1.39
50c Size Palmolive Shampoo.....25c

Main Floor

New Models Arrive Constantly in Our
POPULAR THRIFT SHOP!

DRESSES

. . . That Are Up to the Minute in Style and Value at

$10

Drop in to see these new washable crepes in white and pastels. Try on a few of the sheers and Jerichos in prints and high solid colors. Look at the stunning new chalk crepes in white and pastels. You'll probably want them all!

Styles and Sizes for Women and Misses Who Wear 14 to 42.

Thrift Shop—Fourth Floor

$1.00 Size Ovaltine *Limit of 2* **55c**

Pepsodent Antiseptic *$1 Size* **55c** *Limit of 2*

Ambrosia Combination *$2.00 Value* **57c**

Budweiser Malt *3-Lb. Can,* **2 Cans 78c**

T. M. C. Mineral Oil *$2.25 Value* **$1.49**

Squibb's Dental Cream *35c Size* **3 For 59c** *Limit of 3*

T. M. C. Hard & Soft Water Soap *69c Value, Doz.* **49c**

T. M. C. Rubbing Alcohol *29c Value* **3 For 65c**

Main Floor

Special! Candies

Offered Thursday, Friday and Saturday . . . at These Savings!

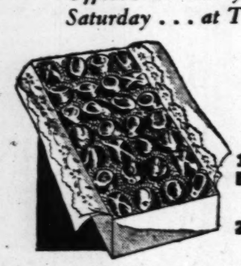

ASSORTED CHOCOLATES

1-Lb. Boxes . 35c

2-Lb. Boxes . . 69c

Delicious . . . and as wholesome as they are tempting! Cherries, nougat and "eclairs" covered with rich milk or dark chocolate. A treat for the entire family!

Chocolate Marshmallow Cocoanut Balls . . . 25c
1-Lb. Box of Luscious Marshmallows!

Wrapped Butter Caramels, Rum Flavored, 27c
1-Lb. Box of Delicious, Chewy Caramels!

Cashew Nut Clusters . . . . . 1 Lb., 39c
Roasted Cashew Nuts, Covered in Chocolate!

Fresh Strawberry Puffs . . . . . 1-Lb. Box, 35c
Creamy Puffs Made of Fresh Strawberries!

Main Floor

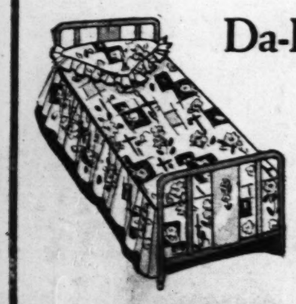

Da-Bed Sets

$1.98 Value . . . Very Special at

$1.39

Made of attractive brightly figured cotton sateen with flounce side. Ruffled pillow to match.

Third Floor

Thursday, Friday and Saturday Only! Special Offering of

Foundation Garments

Specially Purchased Corsettes, Girdles, Step-Ins, Underbelt Types, Lastex Step-Ins!

Smart, Efficient, Dainty Garments . . . Each One Worth Far More Than

$3

And they're all made by well-known manufacturers . . . of excellent quality, French voile, crepe, lace, faille, net or lightweight brocade! An opportunity (too good to miss) to secure two, yes, and even three foundation garments for Summer wear!

Styles for Miss and Matron . . . With Many Underbelt Models for Stouter Figures!

Be Here Early for Widest Choice . . . and Let Our Expert Fitters Assist You in Selecting the Right Garment for You!

Fifth Floor

15 Golden Opportunities

For Thursday Only

. . . No Mail or Phone Orders Accepted on These Items

$1.98 Ruffled Curtains
Summery and Attractive, Pair
Cool, sheer and airy grenadines, in rich cream shade with neat colored figures. **99c**
Sixth Floor

18-Foot Garden Hose
All-Rubber . . . $1.00 Value
200 sections . . . complete with couplings! A timely offering of 18-foot sections. **69c**
Eighth Floor

Ruffled Organdy Pillows
Gaily Flower-Garlanded . . .
New summery boudoir Pillows in lovely cool shades that are irresistible. **39c**
Sixth Floor

Metal-Shade Desk Lamps
Early American Manner, $2 Val.,
Aluminum-lined Shades make them ideal for reading or writing. Complete. **$1.22**
Seventh Floor

Junior Misses' Frocks
Attractive Spring Styles
Lovely crepe weaves; ideal for travel. Sizes 11 to 15. Originally $7.98 to $16.75. **$2.98**
Campus Shop—Fifth Floor

Checked Oilcloth
48-Inch Width . . . 25c Value, Yd.
Splendid quality green and white check Oilcloth! Practical for Summer use. **10c**
Seventh Floor

Emerson Midget Radios
Popular Make! Orig. $29.50
New Pentode tubes, and dynamic speaker. Short and long wave. **$14.95**
Eighth Floor

$2.98 Princess Slips
Pure-Dye Crepe de Chine
Beautifully lace and hand-embroidery-trimmed. Pink, white and tearose, 32-40. **$2.00**
Fifth Floor

$4.95 Net Bedspreads
Swiss Embroidered! Special
Full bed size! Attractive medallion centers and beautiful Swiss embroidery. **$2.98**
Third Floor

Seersucker Trousers
Boys' Longs, Sizes 10-20
Well tailored, cut full and roomy! Ideal for every day wear. Tubable. **87c**
Second Floor

Anti-Tarnish Chests
For Your Silver . . . $1 Value
Will hold 50 pieces of silver . . . keeps it fresh, and ready for instant use. **70c**
Main Floor

Printed Sheer Cottons
29c and 39c Values, Yard
Printed Swiss, lawns, Arlinette, in lovely color harmonies! **19c**
Third Floor

In Basement Economy Store

Men's Seersucker Pants
Pre-Shrunk! Most Unusual at
Comfortable and cool . . . you'll want several pairs. Sizes 28 to 50. **84c**
Basement Economy Store

All-Wool Swim Suits
$1.69 Form-Fit, Sun-Back Kind,
Women's Suits in wide choice of shades, with contrasting applique trim. 34 to 46. **$1.24**
Basement Economy Store

Attractive Throw Rugs
Fringed Ends . . . $3.49 Value
Richly colored Oriental patterns...thick heavy pile. Size 26 by 52 inches. **$1.97**
Basement Economy Store

Motor Oil

Pennsylvania Brand

Very Special at **$2.09**

Five-gallon sealed cans. Medium, heavy or extra heavy grades.

Eighth Floor

SPORT FINAL

ST. LOUIS POST-DISPATCH

The Only Evening Newspaper in St. Louis With the Associated Press News Service

PAGES 1—4B | ST. LOUIS, WEDNESDAY, JUNE 15, 1932. | PRICE 2 CENTS

Stock Market
Closing Prices
Complete Sales
TABLES IN PART 3, PAGES 11, 12 AND 13.

BROWNS 9, ATHLETICS 8; PHILLIES 7, CARDINALS 4

FERRELL HITS TRIPLE WITH THREE ON BASES; FREITAS BATTED OUT

By James M. Gould.

SPORTSMAN'S PARK, June 15.—The Browns won the opening game of the five-game series from the Philadelphia Athletics this afternoon.

The score was 9 to 8.

About 2500 witnessed the game. Dinneen and Ormsby were the umpires.

The game:

FIRST INNING—ATHLETICS—Bishop walked. Cramer singled off Hadley's glove, Bishop stopping at second. Cochrane sacrificed, Hadley to Burns. Simmons singled to left scoring Bishop and Kramer. Foxx was called out on strikes. Haas was safe when Burns let his grounder go through him, Simmons reaching third. Haas stole second. Levey threw out McNair. TWO RUNS.

BROWNS—Schulte flied to Haas. Bishop threw out Burns. Campbell flied to Simmons.

SECOND—ATHLETICS — Dykes was called out on strikes. Freitas struck out. Bishop grounded to Melillo.

BROWNS—Goslin grounded to Bishop. Ferrell singled past third for the Browns' first hit. McNair threw out Melillo. Grimes singled to left, scoring Ferrell. Levey singled past third, Grimes stopping at second. Hadley forced Levey, McNair to Bishop. ONE RUN.

THIRD—ATHLETICS — Cramer flied to Goslin. Cochrane walked. Simmons walked. Foxx was called out on strikes for the second time. Haas drew the third pass of the inning and the bases were filled. McNair fouled to Ferrell.

BROWNS — Schulte tied the score with a home run into the left field bleachers, his second in two days. Burns popped to Bishop. Campbell flied to Cramer. Goslin grounded to Bishop. ONE RUN.

FOURTH — ATHLETICS — Dykes singled to center. Freitas sacrificed, Burns unassisted. Bishop beat out a grounder through the box, Dykes going to third. Cramer singled to right scoring Dykes, Bishop stopping at second. Cochrane flied to Schulte. Simmons walked filling the bases. Foxx singled to left scoring Bishop and Cramer and putting Simmons on third. Foxx took second when Grimes muffed Goslin's throw. Haas singled to right scoring Simmons and Foxx but was out trying for second, Campbell to Hadley to Melillo to Burns. FIVE RUNS.

BROWNS—Ferrell popped to McNair. Melillo walked. Grimes lined to Bishop, whose throw to Foxx doubled Melillo off first.

FIFTH—ATHLETICS — McNair singled to right. Dykes fouled to Burns. Freitas sacrificed, Hadley to Melillo on first. Bishop drew Hadley's sixth pass. Melillo threw out Cramer.

BROWNS—Levey grounded to Dykes. Hadley tripled to right center. Schulte walked. Burns singled to center, scoring Hadley, putting Schulte on third. Campbell walked, filling the bases. Goslin fouled to Cochrane. Ferrell tripled to left center, scoring Schulte, Burns and Campbell. Fraitas was taken out and Mahaffey went in to pitch for the Athletics. Melillo flied to Haas. FOUR RUNS.

SIXTH—ATHLETICS — Cochrane grounded to Melillo. Simmons fouled to Burns. Foxx doubled off the screen in right. Haas lined to Melillo.

BROWNS — Grimes flied to Haas. McNair threw out Levey. Hadley popped to McNair.

SEVENTH—ATHLETICS — McNair hit into the left field seats for a home run. Dykes singled to center. Hadley was taken out and Stewart went in to pitch for the Browns. Mahaffey bunted but forced Dykes, Grimes to Levey. Bishop walked. Melillo threw out Cramer. Cochrane walked, filling the bases. Simmons struck out. ONE RUN.

BROWNS—Schulte fouled to Foxx. Burns walked. Campbell doubled to left, scoring Burns. Goslin fouled to Cochrane. Ferrell flied.

EIGHTH—ATHLETICS—Schulte pulled down Foxx's drive near the flag pole. Haas flied to Goslin. Stewart threw out McNair.

BROWNS — Bishop threw out Melillo. Storti batted for Grimes and singled to center. Levey singled off Mahaffey's glove, Storti stopping at second. J. Schulte batted for Stewart and forced Levey, Foxx to McNair, Storti going to third. Kloza ran for J. Schulte. Bishop threw out F. Schulte.

NINTH — ATHLETICS — Gray went in to pitch and Storti to third for the Browns. Dykes walked. Trying to bunt, Mahaffey popped to Burns. Dykes stole second as Bishop was called out on strikes. Cramer struck out.

BROWNS — Burns doubled off the screen in right. Campbell singled off Foxx's glove, Burns going to third. Goslin popped to McNair. Ferrell singled to left, scoring Burns with the tying run and sending Campbell to third. Ferrell took second on the throw to third. Melillo was purposely passed, filling the bases. Storti hit to Foxx and Campbell was out at the plate, Foxx to Cochrane. Levey was hit by a pitched ball, forcing Ferrell over with the winning run. TWO RUNS.

SCORE BY INNINGS

	1	2	3	4	5	6	7	8	9	T.
PHILADELPHIA AT ST. LOUIS										
	2	0	0	5	0	0	1	0	0	8
BROWNS										
	0	1	1	0	4	0	1	0	2	9

Browns Box Score

ATHLETICS.

	AB	R	H	O	A	E
Bishop 2b	3	2	1	3	6	0
Cramer rf	6	2	2	1	0	0
Cochrane c	2	0	0	3	0	0
Simmons lf	3	1	1	2	0	0
Foxx 1b	4	1	2	10	2	0
Haas cf	4	0	1	3	0	0
McNair ss	5	1	2	4	3	0
Dykes 3b	5	1	2	0	1	0
FREITAS P	1	0	0	0	0	0
MAHAFFEY P	2	0	0	0	0	0
Total	35	8	11	26	12	0

Two out when winning run was scored.

BROWNS

	AB	R	H	O	A	E
Schulte cf	4	2	1	2	0	0
Burns 1b	4	3	2	12	0	1
Campbell rf	4	1	2	0	1	0
Goslin lf	5	0	0	2	0	0
Ferrell c	5	2	3	8	0	0
Melillo 2b	3	0	0	2	5	0
Grimes 3b	3	0	1	0	1	1
Storti 3b	2	0	1	0	0	0
Levey ss	4	0	2	1	1	0
HADLEY P	3	1	1	0	3	0
STEWART P	0	0	0	0	1	0
GRAY P	0	0	0	0	0	0
J. Schulte	1	0	0	0	0	0
Kloza	0	0	0	0	0	0
Totals	38	9	13	27	12	2

J. Schulte batted for Stewart in 8th.
Kloza ran for J. Schulte in 8th.

VINES LOSES IN THIRD ROUND OF LONDON TOURNEY

By the Associated Press.

LONDON, June 15. — Ellsworth Vines, United States singles champion, was defeated by Harry Hopman of Australia in the third round of the London tennis championships at the Queens Club today. The score was 0—6, 6—2, 6—3.

Baseball Scores

NATIONAL LEAGUE

1 2 3 4 5 6 7 8 9	R.	H.	E.
CHICAGO AT NEW YORK			
1 0 0 0 2 0 0 0 0	3	8	1
NEW YORK			
0 0 1 0 0 0 0 5 X	6	8	0

Batteries: Chicago—Malone and Hartnett; New York—Fitzsimmons and Hogan.

CINCINNATI AT BROOKLYN			
0 1 2 0 1 0 0 1 0	5	11	1
BROOKLYN			
1 0 0 0 0 0 0 0 0	1	7	0

Batteries: Cincinnati—Lucas and Lombardi; Brooklyn—Clark and Sukeforth.

PITTSBURG AT BOSTON			
0 0 0 1 0 0 1 3 0	5	15	2
BOSTON			
0 0 0 0 0 2 0 0 0	2	5	2

Batteries: Pittsburgh—Meine, Swift and Grace, Padden; Boston—Brandt and Spohrer.

AMERICAN LEAGUE

1 2 3 4 5 6 7 8 9	R.	H.	E.
NEW YORK AT CHICAGO			
0 1 0 0 0 0 0 0 0	1	6	2
CHICAGO			
0 0 0 0 0 0 0 2 X	2	6	1

Batteries: New York—Pennock and Dickey; Chicago—Jones and Grube.

WASHINGTON AT DETROIT			
0 0 0 0 2 1 1 0 2	6	11	0
DETROIT			
0 1 0 0 0 4 2 0 X	7	10	1

Batteries: Washington—Crowder and Spencer; Detroit—Wyatt and Hayworth.

BOSTON AT CLEVELAND			
0 0 0 0 0 1 0 2 0	3	9	5
CLEVELAND			
2 0 3 2 0 1 0 1 X	9	14	1

Batteries: Boston—Michaels and Tate; Cleveland—Ferrell and Sewell.

World Sculling Champion Won't Compete Here

Bob Pearce of Australia, holder of the world's amateur single sculls championship, will not compete in the half-mile rowing event for seniors, in what was to have been the feature race of the Central States rowing regatta, next Sunday.

Pearce and his wife drove into St. Louis yesterday from Detroit, with his single scull tied on the roof of his automobile. He was entertained at the Century Boat Club, and later inspected the course.

"Not so hot," Pearce observed, as the upstream course was indicated, with strong four-mile-an-hour current of Ol' Man River rolling along. "That must be a hard pull," he added.

Later he told club officials he would not be able to compete in this city, and as he was anxious to get to Los Angeles and begin training for the Olympic sculling championships. He will drive the entire distance with his boat atop the auto.

The withdrawal of Pearce will not detract from the merits of the regatta, which will begin Saturday, with the junior championships in all events from singles to eights, and continue with the senior program Sunday. With Pearce out of the senior singles the event will not be so one-sided.

The IQ Table

AMERICAN LEAGUE.

	W.	L.	Pct.	Win.	Lose.
New York	38	16	.704	.709	.691
Washington	32	24	.571	.579	.561
Philadelphia	32	24	.571	.579	.561
Detroit	28	25	.528	.537	.519
Cleveland	28	27	.526	.534	.517
BROWNS	28	26	.519	.527	.500
Chicago	19	31	.388	.376	.382
Boston	11	42	.208	.222	.204

NATIONAL LEAGUE.

	W.	L.	Pct.	Win.	Lose.
Chicago	31	22	.585	.593	.574
Boston	30	24	.556	.564	.545
Pittsburgh	24	24	.500	.510	.490
Brooklyn	27	28	.491	.500	.482
CARDINALS	25	26	.490	.500	.481
New York	24	25	.490	.500	.480
Philadelphia	27	31	.466	.475	.456
Cincinnati	26	34	.433	.443	.423

Tomorrow's Schedule.

AMERICAN LEAGUE.
Philadelphia at St. Louis.
Boston at Cleveland.
New York at Chicago.
Washington at Detroit.

NATIONAL LEAGUE.
Cardinals at Philadelphia.
Chicago at New York.
Cincinnati at Brooklyn.
Pittsburgh at Boston.

Yesterday's Results.

AMERICAN LEAGUE.
Browns 17, Washington 3.
New York 7, Cleveland 6.
Philadelphia 10, Detroit 3.
Boston 2, Chicago 1.

NATIONAL LEAGUE.
Philadelphia 6-2, Cincinnati 3-3.
Other games postponed; rain.

Dizzy Dean Quits the Cardinals, 'Through for Good,' He Declares

Eccentric Pitcher, Angry Over Financial Tangles Is En Route to St. Louis by Airplane.

By a Staff Correspondent of the Post-Dispatch.

PHILADELPHIA, June 15.—Jerome Herman Dean, whose eccentricities gained for him the nickname of "Dizzy" and whose pitching skill caused Manager Gabby Street to describe him as the most brilliant prospect he had seen since Walter Johnson came out of the corn country with his fireball, quit the Cardinals last night and boarded a train at 12:15 a. m. for St. Louis, after announcing that he was through with the St. Louis National League organization forever. "Dizzy" said he planned to detrain at Columbus, O., and make the rest of the trip home by plane.

Dean, who had been expected to shoulder much of the burden that was left for others to carry when the great Burleigh Grimes was traded to the Cubs, was scheduled to pitch this afternoon, in the first game of a series with the Phillies; but when Manager Street awakened to marshal his crippled forces for combat, he learned that the young pitcher was gone.

Dean knocked at the writer's door last night and asked if he could borrow a couple of sympathetic ears.

"I'm through with the Cardinals and I'm going home," Dizzy declared as an opener. "I've been fed up on the mistreatment that has been given me, ever since I joined this here ball club and I ain't going to stand it no longer. I'm underpaid and that's bad enough and I'm embarrassed to death every time I want to get a few dollars and that's pretty tough.

Mr. Dean Is Broadcasting.

"But that's nothing. Today I get a letter from my wife and she tells me that they wouldn't give her any money at the Cardinal office after I wired 'em to let her have $100, so we could move out of a hotel to a more reasonable place.

"We had a chance to rent an apartment from Joe Schultz who was my manager at Houston and by doing that we figured we could save a lot of money; and I have to save money when you figure that the Cardinals only pay me $3000 a year, out of my $7000 salary. But when she went up to get the money that I wired them to give her, they argued with her and embarrassed her and told her I wasn't acting right and that I was too young to get married in the first place. So I'm going home, and I'll dig ditches if I have to for $2.50 a day before I'll ever pitch another ball for them.

"I'm sorry I ever got with this organization. Why, they told me when they signed me in 1930 that if I could pitch in Class A they'd give me a bonus of $700 and I ain't never seen that money yet. And that's only part of it. They've shot this here ball club to pieces. They've sold players right and left

Continued on Page 2, Column 1.

"DIZZY" DEAN.

No Suspension For Dean If He Joins Team Soon

At the Cardinals' office today it was stated that no word had been received from Dean. Vice President Branch Rickey view Dean's escapade leniently.

"We are not worrying about Dean and are not going to do anything drastic about his case," he said. We realize that he has an unusual personality, and will not suspend him, provided he is prepared to rejoin the club in a couple of days."

Rickey stated that there were developments to the affair that he could not make public which altered his first judgment of the situation. Rickey added.

"As to Dean's charges that his wife did not receive the money requested or that she was not treated courteously, they are of course unfounded. Mrs. Dean received the club's check for $100. At the time she received the money she declared that she had written Dizzy a letter which, she said, 'would bring him home on the run,' but declined to explain what she meant by that."

RACING RESULTS

At Bainbridge.

Weather clear; track fast.

FIRST RACE—Six furlongs:
Delma Dunn (G. South) 13.50 6.40 4.60
Sky High (R. Reeves) 8.40 5.60
Tender Sneezer (L. Hardy) 16.00
Time—1:13.
*R. K. Girt, *Gold Finder, Cupidity, Princess Hester, Jas Mint, Apunka, Peace Dove, Captain's Daughter and *Cecelia Greb also ran. *Field.

SECOND RACE—Six furlongs:
Irish Spree (R. Fisher). 7.60 4.00 2.80
*Storm Signal (Primrose) 6.00 3.00
Donday (J. Lane) 2.40
Time, 1:14. Deerwood, North Vernon, *Donup, Mailliw, *Espinade, Chummy, Thistle Dick, Efiaybe and Master McGee also ran. *Field.

THIRD RACE—Mile and one-sixteenth:
*Silkeline (Sylvia) 26.00 9.00 4.40
Billien (R. Klein) 8.00 3.60
Tang (Chinn) 3.40
Time, 1:47 1-5. Sweepnet, *Fair Ment, Lad's Run, Kelley's Pride, Loudlate, *Smoke Stack, My Dan, Noseray and Blanc Seing also ran. *Field.

FOURTH RACE—Five and one-half furlongs:
*Untimely (J. Mona) .. 7.80 5.40 4.80
Grimace (Horvath) 5.00 3.80
*Sarpita (Fischer) 4.80
Time, 1:07. Club Bag, Sunlow, Princess Peri, Never Quit, Colored Artist, Parkersburg, Mentality, Donna Linda and *Peacock Blue also ran. *Field.

FIFTH RACE—Six furlongs:
Silver Cord (Horvath) 10.20 5.20 3.60
Gold Step (Fischer) 3.20 2.00
Perkins (L. Hardy) 2.20
Time, 1:11. Fred Almy, Madwind, Peggy J. also ran.

SIXTH RACE—Mile and 70 yards:
Dandy Dan (Merrison) 21.00 7.80 6.40
Thomas Seth (South) 9.20 8.00
Waichgirl (Sylvia) 4.80
Time, 1:45. Easter Boy, *Bright Seas, Drugist, Beauty Bridge, Bonnet, *Lo Femme and Graphite also ran. *Field.

SEVENTH RACE—Mile and 70 yards:
Banes (Sylvia) 9.80 5.00 4.00
Bootland (L. Hardy) 8.20 6.20
Zembla (G. South) 5.80
Time, 1:44 3-5. *Fair Manna, Stampdale, *Best Ace, Playfellows, Dream, *Vesee, Princess Nancy, Mill Hand, Marcelet also ran. *Field.

At Washington Park.

Weather cloudy; track heavy.

FIRST RACE—Five furlongs:
Little Connelly (G. Wolf) 6.90 3.06 2.38
Sinuling (R. Finnerty) 2.98 2.26
Bettina B. (C. E. Allen) 2.44
Time—:051. Sir Gardner, a Babee, Night Jasmine, a Fair Crest and Cousin Nora also ran.
all P. Headley entry.

SECOND RACE—Seven furlongs (out of chute):
Dis Dat (J. Neel) 4.90 2.56 2.40
Blackstrap (G. Wolf) 2.68 2.58
Va Carriendo (R. Jones) 3.08
Time, 1:29. Sir Melton, Judge Primrose, Commodrem and Essential also ran.

THIRD RACE—Five furlongs (substitute for original declared off):
Osweco Princess (Laidley) 4.18 2.54 2.18
Bonnie Cap (Malben) 2.82 2.36
Next Call (Finnerty) 2.76
Time, 1:04 4-5. Red Vamp, Biota, Monk's Star and Dream Porte also ran.

FOURTH RACE—Six furlongs:
Sweser (C. E. Allen) 23.60 7.04 3.50
Manta (J. Smith) 4.56 4.70
Camp Boss (Critchfield) 3.60
Time, 1:16 1-5. Flag Bearer, Minion and Lady Teddy also ran.

FIFTH RACE—Mile and three-sixteenths:
Black Storm (J. Neel) .. 41.12 13.34 7.26
Gabbo (Wright) 8.12 6.00
Niate (T. P. Martin) 9.38
Time, 2:07. Sunfire, Panchio, Lion Hearted, Eveline F. also ran.

SIXTH RACE—Mile and one-eighth:
Biff Raff (Wright) 8.34 5.54 3.86
Uncle Henry (C. E. Allen) 4.30 2.12
Seth's Ballot (Cantrelle) 3.72
Time, 2:01 4-5. Punishment, More Power, Arcadi, Kentucky Ace, Tea Green, Normanhal and Alio also ran.

SEVENTH RACE—Mile and one-eighth:
Respond (Martinez) 9.20 7.16 3.66
Rocky Way (Richard) .. 35.78 12.16
Chehalis (Wright) 3.70
Time, 2:00 2-5. Junior C., *Tricia, Half Day, San Preto, Undertone, Trek, Scarlet Brigade and *Mary Marvin also ran. *Field.

At Long Branch.

Weather clear; track fast.

FIRST RACE—Five and one-half furlongs:
Master Robbie (F. Mann) 4.10 3.30 2.65
Fair Fortune (S. Mozer) 5.40 3.45
Jean O'Doon (Osborne) 3.20
Time, 1:07 4-5. *Cambridge, Fess, *Tabson, Fatal Gift, Rock Crest, Golader, Airdrome. *John's Bes and Varsity also ran. *Field.

SECOND RACE—Six furlongs:
Sea Kale (C. Lang) 4.65 3.15 2.70
Anoka (Ralls) 5.80 3.95
Sphere of Beauty (Foden) 6.30
Time—1:14. Sabana, Santa Crest, Ortona, Rayool, Dushka also ran.

THIRD RACE—Six furlongs:
Paddock (J. Mattiolli) .. 6.80 4.20 3.75
Patrick Callahan (Arthur) 6.25 6.65
Dewey Fly (Seabo) 14.40
Time, 1:13. Time Enough, *Lommern, Dark Celt, *Westy's Rose, Nelson, *Seapegoat, Poison Ivy, Kopeck and Fair Orb also ran. *Field.

FOURTH RACE—Six furlongs:
The Point (Lomnas) .. 15.40 7.90 5.40
Rollin In (F. Mann) 6.65 3.85
Black Diamond (Tremaine) 3.40
Time—1:12 3-5. Fire Brigade, Toki, Pennate, Solace also ran.

FIFTH RACE—Mile and 70 yards:
Scuttle (Clancy) 14.75 4.10 2.80
Frumper (O'Malley) 2.60 2.20
Banderlog (C. Phillips) 2.50
Time, 1:43 1-5. Broadway Lights and Khorasan also ran.

SIXTH RACE—Mile and 70 yards:
Farflon (G. Riley) 9.00 5.80 4.35
Wrackell (O'Malley) 8.15 4.85
Cuchulain (F. Mann) 5.40
Time, 1:44. *Hobnob, Silvery, Genera Lejeune, *Guide Right, Suneur, Marplot, Spanfair and Star Crest also ran. *Field.

SEVENTH RACE—Mile and one-sixteenth:
Fair Dawn (Metlioll) 5.30 2.95 2.80
*Indian Dance (G. Riley) 5.15 3.25
Dolly Dee (R. Mozer) 5.35
Time, 1:47 4-5. Wandering Gold, Star, *San Carlos, Daddy Nelson, *Cleritas, Pair Avia, Diodoro, Tryon, Justa Sheik also ran. *Field.

At Aqueduct.

Weather clear; track muddy.

FIRST RACE—Five furlongs:
Hey High (F. Horn) .... 11-10 1-2 out
Clarify (Couch) .... 2-5 out
Moralist (M. Garner) 4-1
Time, 1:01 1-5. Bestie, American Joy, Palia, Colonist, Swanerstick and Olio also ran.

SECOND RACE—Mile and one-eighth:
Easy (M. Garner) 6-1 2-1 1-1
Robrack (C. Reynolds) 2-5 1-2
Traumel (L. Mills) 4-5
Time—1:52. Stellanova, Austerlitz II, al Random, Lanequent, Epoch, Air Minded and Algonale also ran.

THIRD RACE—Six and one-half furlongs:
Charon (H. Mills) 3-5 1-2 1-4
Inarace (F. Horn) 8-5 4-5
Young John (Studley) 20-1
Time—1:19. Lucky Polly, Crowden, Prince Sweep, Flaming Mandi, Sultry, Berille, Playbill, Mas Sweep, Forewarned, Royal Stone, Drusus and Tacitet also ran.

FOURTH RACE—Five furlongs:
Diadelfal (Workman) 7-1 5-2 7-5
Fancy Flight (F. Horn) 6-5 2-1
White Lies (R. Garner) 1-4
Time, :59 3-5. Glorify, Flirt, Two Tricks, Speedboat and Hidura also ran.

FIFTH RACE—One mile:
Scoutmaster (H. Elston) 13-10 1-2 1-4
Cheeky (L. Fator) 8-5 7-5
Pro Bono (C. Kurtsinger) 1-2
Time, 1:39 2-5. Experiar, Best Play, Lovelan, Macac, Subscribe, Wishing Star and Sun Spear also ran.

SIXTH RACE—Mile and one-eighth:
Abeth (Bumgary) 106-1 24-1 9-1
Pesan (Couch) 1-2 1-5
Sets Brother (Mills) 1-5
Time, :55 2-5. Lightview, Genial Boy, Gully Jumper, Dunstan and Shastung also ran.

Ask for Class D Rights.

The Florida West Coast League, formerly a semi-pro circuit, has asked for Class D rights in organized baseball.

WHITNEY HITS HOMER WITH BASES FILLED; GAME CALLED IN 7TH

By J. Roy Stockton.

PHILADELPHIA, June 15.—The Cardinals were defeated by Burt Shotton's Phillies this afternoon in the first game of a series of four.

The score was 7 to 4.

The game was called in the seventh on account of rain.

Jimmy Reese and Sparky Adams were in uniform, but unable to return to duty, so Lee Cunningham, the young infielder from Danville, was at third base for the Cardinals, with Frisch shifting back to his regular position at second.

About 3000 persons attended.

The game:

FIRST INNING — CARDINALS —Orsatti singled to right. Martin forced Orsatti, Bartell to Delker. Frisch singled to right, sending Martin to third. Collins walked, filling the bases. Watkins doubled against the right field wall, scoring Martin, Frisch and Collins, and on the throw to the plate Watkins went to third. Delker threw out Mancuso, Watkins holding third. Gelbert singled to left, scoring Watkins. Gelbert stole second. Cunningham popped to Bartell. FOUR RUNS.

PHILLIES—G. Davis doubled to right. Bartell singled to right, sending G. Davis to third, and on the throw to the plate, Bartell went to second. Klein hit in front of the plate and was thrown out by Mancuso, G. Davis holding third. Hurst was purposely passed, filling the bases. Whitney hit into the bleachers in left center for a home run, scoring behind G. Davis, Bartell and Hurst. Lee singled to left. Delker struck out. V. Davis singled to center, sending Lee to third. Holley was called out on strikes. FOUR RUNS.

SECOND—CARDINALS— Johnson beat out a grounder to Bartell. Orsatti singled off the right field wall, sending Johnson to third, but Orsatti was out when he overran first, Klein to Bartell to Hurst. Martin struck out. Frisch walked. Collins also walked, filling the bases. Watkins flied to Klein.

PHILLIES—G. Davis was called out on strikes. Bartell singled to center. Klein hit over the right field wall for his seventeenth home run of the season, scoring behind Bartell. Frisch threw out Hurst. Whitney popped to Gelbert. TWO RUNS.

THIRD—CARDINALS — Mancuso popped to Bartell. Gelbert flied to Lee. Cunningham fouled to Hurst.

PHILLIES—Lee popped to Frisch. Gelbert threw out Delker. V. Davis doubled off the left field wall. Holley struck out.

FOURTH—CARDINALS—Whitney threw out Johnson. Orsatti flied to Lee. Martin grounded to Whitney.

PHILLIES—Frisch threw out G. Davis. Bartell fouled to Collins. Klein doubled to right-field wall. Hurst was purposely passed. Both runners advance on a wild pitch. Whitney was called out on strikes.

FIFTH—CARDINALS — Frisch rolled to Hurst. Collins popped to Delker. Watkins doubled off the fence in right center. Mancuso popped to Delker.

PHILLIES—Lee doubled off the screen in right center. Delker sacrificed, Johnson to Collins. V. Davis singled to right, scoring Lee. It began to rain as Holley went to bat. Holley struck out. G. Davis flied to Watkins. ONE RUN.

SIXTH—CARDINALS — Gelbert grounded to Delker. Bottomley batted for Cunningham and fouled to Whitney. Blades batted for Johnson and grounded to Bartell.

PHILLIES—Stout went in to pitch and Blades went to third base for the Cards. Bartell bunted safely toward third. Klein fouled to Mancuso. Bartell stole second. Hurst was purposely passed. Whitney popped to Collins, and Bartell was doubled off second, Collins to Gelbert.

SEVENTH — CARDINALS—Orsatti doubled to center. Martin struck out. With three balls and one strike on Frisch, time was called when a hard shower began falling. After a 20-minute wait, the game was called.

SCORE BY INNINGS

	1	2	3	4	5	6	7	8	9	T.
CARDINALS AT PHILADELPHIA										
	4	0	0	0	0	0				4
PHILADELPHIA										
	4	2	0	0	1	0				7

Cardinals Box Score

CARDINALS.

	AB	R	H	O	A	E
Orsatti lf	4	0	3	0	0	0
Martin cf	4	1	0	0	0	0
Frisch 2b	2	1	1	1	2	0
Collins 1b	1	1	0	7	1	0
Watkins rf	3	1	2	1	0	0
Mancuso c	3	0	0	7	1	0
Gelbert ss	3	0	1	2	1	0
Cunningham 3b	2	0	0	0	0	0
STOUT P	0	0	0	0	0	0
JOHNSON P	2	0	1	0	1	0
Blades 3b	1	0	0	0	0	0
Bottomley	1	0	0	0	0	0
Totals	24	4	8	18	6	0

PHILLIES

	AB	R	H	O	A	E
G. Davis cf	4	1	1	0	0	0
Bartell ss	4	2	3	2	3	0
Klein rf	4	1	2	1	1	0
Hurst 1b	1	1	0	8	0	0
Whitney 3b	4	1	1	1	2	0
Lee lf	3	1	2	2	0	0
Delker 2b	2	0	0	3	2	0
V. Davis c	3	0	3	2	0	0
HOLLEY P	3	0	0	0	0	0
Totals	28	7	12	19	8	0

One out in seventh when game was called.

DISDAINFUL IS FIRST IN $4500 AQUEDUCT STAKE

By the Associated Press.

AQUEDUCT RACE TRACK, June 15.—In a race marred by considerable early interference for inside horses, C. V. Whitney's Disdainful, a seven to one chance, gamely lasted to win the Clover, five-furlong stake for juvenile fillies which headed the program here today. Sonny Workman drove the daughter of John P. Grier home by a head, with J. R. Louchheim's Fancy Flight annexing secondary honors over J. E. Widener's White Lies by two lengths. The race was worth $4500 to the winner, which negotiated the slow going in :59 3-5.

White Lies, the favorite, Two

HANDICAP GOLF TOURNAMENT FRIDAY AT NORMANDIE CLUB

Entries have been comparatively few for the third handicap golf tournament of the season which is to be held over the Normandie Golf Club course Friday. Too much tournament golf of late probably has dulled the appetites of golfers of the district for the time being.

However, the regulars are well represented in the list of entrants thus far, including Eddie Grubb, Roy Fish, Ernie Beck and Scotty Stevens, North Hills; Art Pfarrer and Lester Slattery, Meadow Brook; Chester O'Brien, Westborough, and Sid La Gear, Sunset.

The qualifying round for the national amateur championship will be held at Normandie next month and it was with this thought in mind that Friday's tournament was scheduled there to help those striving for a berth in the national to renew acquaintance with one of the most difficult courses in the city.

STEPENFETCHIT IS MADE FAVORITE FOR THE AMERICAN DERBY

WITHDRAWAL OF ECONOMIC CUTS FIELD FOR RACE TO 15 ENTRANTS

By the Associated Press.

CHICAGO, June 15.—Mrs. J. H. Whitney's Stepenfetchit today had succeeded to the position of favorite for the American Derby, Washington Park's $50,000 classic which will be decided Saturday.

The Whitney star arrived late yesterday just in time to be installed as the early public choice, for J. H. Loucheim's Economic, favorite since the withdrawal of Burgoo King, had joined the list of thoroughbreds removed from consideration by injuries.

Economic developed lameness in his left foreleg after going through a workout, and it was not believed that he will be in shape to go after the big purse. Ill fortune already had eliminated Top Flight and Evening, both considered powerful contenders.

The loss of Economic reduced the possible field to 15 and unless more bad luck overtakes the event, that many may start. Walter M. Jefford's Boatswain had plenty of support, and William Woodward's Faireno ranked as a strong contender.

The rest of the list included: Sunmelus, Mad Pursuit, Adobe Post, Yonkel, Osculator, Gusto, Our Fancy, Big Beau, Cathop, Marmion, Prince Hotspur and Minton.

Should 15 accept the issue, the race would have a gross value of $60,725, with $50,725 going to the victor.

Burgoo King was forced out because of a bowed tendon suffered in a trial at New York last week; Evening bruised her shoulder when she bolted into a fence during a workout for the Illinois Oaks 10 days ago, while Tick On and Top Flight were reported to be off form.

DIZZY DEAN QUITS THE CARDS; 'THROUGH FOR GOOD,' HE SAYS

Continued From Page One.

and it ain't good enough to win any more and I'm going home."

It was pointed out to Dean that suspension and the loss of his salary would be the inevitable punishment for jumping the club and he was asked also why he had signed his contract, if he considered it unfair.

"I know I'll be suspended," he replied, "and I ain't kicking about this year's contract. They paid off debts amounting to $4000 for me so that I really got $7000 for this season. So I'm not kicking about that. But how about that $700? Why haven't they given that money?

Dean admitted freely that he had made occasional mistakes, and that because of his difficulty in budgeting himself, the club had arranged to pay him twice a month throughout the calendar year. Most other ball players, as is known, receive all of their pay during the baseball season; but under that arrangement Dizzy found himself living like a prince from April to October, only to be out of paper money from October until April. Also to discourage his boyish tendency to buy anything that he happened to see in any store window, from silk shirts to motor boats, he was persuaded to bank his money in a savings account, so that he could not write checks whenever he had the urge.

Dean admitted that he didn't want to quit baseball.

"But I can make more money in semi-pro up at Alton, Ill., than I can with this here organization," he declared. "I can pack 'em every Sunday and not have to travel around and be embarrassed every time I want a pack of cigarettes or a couple of dollars."

Visited Street.

Before departing for the railroad station last night, Dean visited Manager Street's room and talked over his troubles, the Cardinal leader disclosed. Dean explained that he thought he was underpaid and Street pointed out that while he had done well in the minors he had never proved himself in the majors.

"Well, if I'm pitching tomorrow," Dean said to Street, "I guess I'd better be getting to bed. Good night, Sarge."

Street then didn't learn of the young pitcher's departure until this morning.

"Dean was treated fairly and his troubles were largely imaginary. Street said. "It just looks like a hay wire season."

WRESTLING RESULTS

By the Associated Press.

NEW YORK.—Ed (Strangler) Lewis, 236, Los Angeles, threw Sam Stein, 202, Newark, 47:05; Sandor Szabo, 206, Hungary, threw Tiny Roebuck, 258, Oklahoma, 35:43.

NEW HAVEN, Conn.—Dick Shikat, 218, Philadelphia, threw George McLeod, 208, Oklahoma, 29:03; Earl McCready, 227, Oklahoma, threw Scotty McDougall, 208, New Zealand, 24:38; Roland Kirchmeyer, 228, Oklahoma, threw Lilo Nardi, 208, Italy, 14:22.

BALTIMORE.—Fred Grobmeier, 200, Harlan, Ia., threw George Kotsonaros, 205, Hollywood, 19:55; Jim McMillen, 216, Chicago, threw Frank Brunowitch, 215, New York, 47:05; Tom Marvin, 210, Oklahoma, threw Jack Zarnas, 210, St. Louis, 14:05; Renato Assirelli, 210, Italy, threw John Maxos, 212, Baltimore, 5:55; Jim Corrigan, 208, California, drew with Maxwell Blackstock, 21:40, Tennessee, 30.

CHEYENNE, Wyo.—Alex Kaffner, 192, Portland, Ore., threw Randell Hicks, 183, San Francisco, two out of three falls; Mike Collins, 167, Cheyenne, threw Abe Kauffman, 170, New York, 6.

WRAY'S COLUMN

Ruth's Rival Is With Us.

AT times several sluggers have made gestures as though to crowd Babe Ruth off the home run hitting throne. From time to time, this or that hitter has tied and even surpassed Babe in grand total for the season.

Thus far the Gehrigs, the Kleins and the Hack Wilsons have risen and fallen by turns; but the Bambino has gone on steadily, performing at or near his record clip year by year.

This season a new challenger has came up to look Babe in the eye and pass ahead of him—Jimmy Foxx, who is here with the Athletics. Jimmy this morning had a total of 25 homers in 56 games. **If he maintains this pace for the entire season he will establish the world's record of 67 home runs.**

Probably Foxx will not be able to keep up this terrific pace for the season. His past record indicates he will not carry on in subsequent years. He can not hope to rival the amazing record of Ruth, who led the American League in home runs in 1918, 1919, 1920, 1921, 1923, 1924, 1926, 1927, 1928, 1929, 1930 and tied for it in 1931. He still leads the world with a total of 60, scored in 1927.

It is probable that the Bambino, who has 21 homers to date, will again be passing all rivals about Aug. 1.

* * *

Wrench in the Machinery.

DAY by day in every way the Cardinals are finding out that it's possible to get rid of too many stars. To the host of players lopped off the Cardinal main stem since last world series, must now be added (temporarily we hope) Dizzy Dean, a pitcher of rare promise.

Dizzy's departure from the club is just another eccentricity; but coming at this time it may prove costly unless he is restored to the team quickly. The pitching staff is in none too good shape to sustain a pennant drive and can ill afford to be without one of its starting aces during its campaign abroad.

With Adams out, Frisch still limping, Reese recently hurt, Bottomley out of the lineup and still other kinks in the Cardinal makeup, the loss of a first line regular might put the team out of the running.

As to Dean, the club should not judge him too harshly. He's born that way and his complex can't be altogether suppressed. Like a boy deprived of his supper, he's pouting about it. It will pass.

* * *

When Pitchers Pitched.

MAJOR league pitchers have the batters considerably tamed, compared with three years ago. But to judge by the figures, the flingers of this day are still far from the efficiency pitching standards of 15 years ago.

The "rabbit" has been amputated from the official baseball and the long list of .300 hitters is shrinking. Last year was the first under the de-rabbitted baseball.

The earned-run average, which best reflects pitching merit, shows that the 1932 National League pitchers were mere beginners beside those of 1916.

* * *

In 1932 Bill Walker of the Giants led the league with 2.26 average runs earned against him. There were only four pitchers able to hold opponents to an average under three runs.

In 1916 the leading efficiency pitcher was Schupp of the Giants with a record average of less than one earned run per nine innings. His figure was .90! Six other pitchers allowed fewer than two runs per game, while a grand total of 41 pitchers held the opposition under three runs average! Think that one over.

That was a day of pitching marvels, for we note that Grover Cleveland Alexander, then with the Phillies, won 33 games and lost 12; and of the 33 victories, 16 (almost half) were **SHUTOUTS!**

* * *

Pitcher Favored Then.

OF course conditions were very much more favorable to the pitcher then. The boys were using one or two baseballs a game and naturally these had much less ambition, after an inning or two, than the fresh ones introduced all too frequently into our games today. Pitching restrictions were fewer, and of course the number of completed games by pitchers was far greater than today.

Still, there is a temptation to believe that more was asked and expected of pitchers then and there was less help waiting on the bench for the hurlers who faltered. The hurlers felt that it was up to them to show that they could stay nine innings, or lose prestige.

However, it is a question whether the modern crowd would be content to sit through pitchers' battles, with low scores and little hitting, in which, all too frequently, one team fails to put a man around the bases for even a single run.

* * *

Ebb Tide in Soccer.

ALEC McNAB, the crown of whose head indicates the late forties but whose twinkling legs and feet on the soccer field bespeak a perfect 26—in years—has settled down to permanency as a St. Louisan and to the job of rebuilding the Stix eleven into a national championship winner.

Alec, who came West at the solicitation of the Stix management, on consideration of getting a job managing the cigar department at the department store which sponsors the Stix eleven, is trying to find jobs for several more of the New Bedford team, the outfit which beat the Stix players for the title.

Alec believes that the season of 1932-33 will see the greatest opportunity for the Mound City to take its place at the top of American soccer that it can ever hope to have.

"The East is all shot," observed McNab," and almost any of the good players are ready to come West if any reasonable inducements are offered. They all want a job. In the East many of the mills are closed. In the big mill towns which once maintained strong teams under pay, there is no longer funds for such activity.

"The soccer there will be of the semi-professional type this year. Even the American League is having a struggle. I look to see it break up into two leagues, the New England and the Metropolitan."

Well, unless St. Louis is better off for jobs than other places seem to be, the task of assembling an eleven of top rank professionals is going to be just as hard here as elsewhere and for the same reason—there are no jobs.

In any case, however, the Stix will have several new faces in the lineup next fall—and with McNab directing the workouts and play, the St. Louis club has a real chance of bringing back the title to St. Louis.

Amateurs

The Geraghty nine wants to book a game for Sunday and also desires games for the remainder of the season. Write Joe Steinmetz, 4550 Alcott avenue, or phone EVergreen 4965.

The Honeymoon Hawks defeated the Drones, 14 to 8, behind the good pitching of Art Roy. For games with the winners write Ivan Buell, 4279 Margaretta avenue.

The baseball team at Morse Mill, Mo., would like to book games to be played at Morse Mill on Sunday afternoons. No expenses paid. Write to Bob Brennecke, 4619 Wilcox avenue.

The Tower Grove A. C. easily defeated the Verhovay Club of Granite City, Ill., 10 to 3. The winners desire local and out-of-town games for July and August. Write to F. Fichner, 2356 Lawrence street.

The Greater St. Louis League has obtained the use of the stadium diamond, Kingshighway and St. Louis avenue, and will start the season soon. The league has openings for one or more teams. Persons interested phone CEntral 7533 or EVergreen 0707 and ask for Bennett.

The Northwest Boosters want to schedule a game for Sunday at the stadium diamond, Kingshighway and St. Louis avenue. Phone CEntral 7533 or EVergreen 0707 and ask for Bennett.

An outfielder is seeking a berth with a strong uniformed club. Clyde Bailey, 1208 South Eighteenth street, CEntral 6787.

The Wellston A. C. defeated the Ramona A. C., 10 to 4, Fulgham pitching for the winners.

The I. O. O. F. nine, which won its last game, 5 to 1, will play a doubleheader Sunday, meeting the Missouri A. C. and the Cloverleaf A. C. of Madison, Ill.

The Davis team blanked the Mosley Ravens, 11 to 0. For games with the winners phone HIland 2026, between 6 and 7 p. m.

The Olive Motors won a doubleheader, defeating Mount Olivet, 9 to 2, and the Bilyk nine, 12 to 5.

Padan of the St. Louis Beavers lost a pitchers' battle, 3 to 2, to Ferguson, Mo. The Beavers want a two-game series with an out-of-town team for July 3 and 4. Write to Bill Nichols, 2416 North Leffingwell avenue, or phone NEwstead 0610.

The Maplewood Tigers trounced the Kroger Outlaws of East St. Louis, 15 to 6.

Finnegan pitched the St. Louis Braves to a 1-to-0 victory over the Pattonville Bearcats. The Braves also won from the Arrow Haulers, 12 to 5, for their second victory of the day.

The Little Caesars defeated the Red Wings, 2 to 0. The winners hereby challenge the Hawks. For further information write Walter Hoffman, 1835 Menard street.

The St. Louis Braves will go after their eighth victory of the season when they oppose the Owls, Sunday.

The Travelers desire games with strong local or out-of-town clubs for Sunday and July 4. Write L. Kastenhuber, 3941 Maffitt avenue. Phone FRanklin 3059.

The Benton-Fuelers defeated the Hawks in a hard game, 5 to 3, for their thirteenth victory against one defeat. For games with the winners in the 16-18 year old class, write R. Bussell, 2313A Dodier street.

An experienced pitcher wants to join a Muny or an independent team. Phone FOrest 7091 after 5 p. m.

The Blue Bonnets defeated the Eileen-Janes, 11 to 1, Kusris allowing only three hits. For games with the Blue Bonnets, phone MUlberry 5818 between 6 and 7 p. m., and ask for Fred.

The Eileen-Jane nine divided a doubleheader, losing to the Baden A. C., 13 to 1, and winning a second game, 5 to 0. Teams wishing games with the Eileen-Jane team in the 16-18 year old class are asked to phone RIverside 5535M.

KIKI CUYLER PLAYS IN CUBS' OUTFIELD

By the Associated Press.

NEW YORK, June 15.—Kiki Cuyler, Cubs' outfielder, who had been out of the lineup for nearly two months as a result of a broken bone in his foot, returned to his position in right field in the first game of the Giants-Cubs series today.

Weight Lifters Open Olympics.

The first contests in the Tenth Olympiad will be between the weight lifters on July 30. The only other event on opening day is the parade of nations.

SHARKEY WEIGHS 203 POUNDS FOR HIS TITLE BOUT WITH SCHMELING

Schmeling Fears Staleness; Plans 3 More Workouts

KINGSTON, N. Y., June 15. By the Associated Press.

THE only thing that seems to worry phlegmatic Max Schmeling as he prepares for his heavyweight title defense against Jack Sharkey, is the danger of going stale.

The German did all his training on a golf course yesterday and planned no work today. Pop Foster, manager of Jimmy McLarnin, was among the visitors, a bit put out because he came on a day on which Schmeling elected to take a vacation.

Der Maxie will return to work Thursday, will rest again Friday and will wind up his preparations with workouts Saturday and Sunday.

By the Associated Press.

ORANGEBURG, N. J., June 15.—Jack Sharkey, fresh from his shower and rubdown, lolled about the dining room in his training camp quarters, resplendent in soft browns, waiting for the dinner bell.

He was calm and contented. He is bigger, stronger than ever and he had just outclassed Joe Sekyra in a boxing and punching match, the best drill of all his training for the 15-round heavyweight title match with Max Schmeling on Long Island next Tuesday night.

His weight, now around 203 pounds, was responding readily to treatment. He is hitting harder than ever before in seven tumultuous years as a heavyweight contender. There was a calm and ease about him, an eveness of temper, that he usually had left far behind at this stage of past training campaigns.

Jack Does Some Training.

"I see," he said by way of opening the discussion, "that the 'Dutchman' has changed his style of fighting. He doesn't bob and weave any more. He stands up straight and comes in jabbing. Is that so?"

That was admittedly so.

"Then why," demanded Sharkey, "if the 'Dutchman' was going to come on and beat me with his old style, as some people seem to think he would have done two years ago, has he decided to change?

"I'll tell you. Schmeling took an awful licking for four rounds until he won our first fight on a foul. He wasn't going to come on and win later. He was going to take a bigger beating the farther the fight went. And he knows that.

"So he's changed his style and he's a boxer now. The other way wouldn't do. Anything is an improvement.

Max Is Committing Suicide.

"Well, let me tell you something. He's just committing suicide, that's all. Every time he straightened up and tried to box me two years ago I nailed him easily with left hooks and right crosses."

Sharkey started to demonstrate all this, and his fists, backed by the 10 pounds of muscle he has added to his shoulders since his first tussle with Schmeling, stung even when he laid them gently on you.

"See that left hook? Schmeling still doesn't know how to stop it. See that right? If sparring partners can hit him with rights, I'll kill him."

The dinner bell rang before anything else could happen to Schmeling and Sharkey marched off to his victuals.

He plans to box every day, with perhaps a rest on Thursday, until Saturday, when he will wind up training.

Net Meet in Semi-Final.

The Holy Name Junior Sodality tennis tournament is in the semi-final round as a result of the last matches. Quarter-final matches resulted as follows: Clarence Igoe defeated Gilbert Ward, 6—1, 6—3; Thomas Walsh defeated Maurice Ward, 6—4, 6—4; Ray Naber defeated Joseph Burke, 6—2, 6—4, and Ray Burke defeated Ed Walsh, 6—4, 6—2.

Sport Salad by L. Davis

The New Rubaiyat.

THE followers of Omar J. Khayyam,
Who wrote that famous song, "How Dry I Am!"
The Volstead act are aiming to repeal,
And start a flow of beer that none may dam.

They say the Lion and Blind Tiger keep
The joints where Jamshyd gloried and drank deep;
The old time Barroom is no more, alas!
Speak easy least the cop be not asleep.

There was a door to which I found no key,
There was a veil through which I might not see;
The reason why I'll now explain to thee—
The place was padlocked barring Thee and Me.

But just when thinking I no more would sup
The glories of the long-forbidden cup,
I heard the sounds of revelry and, lo,
I found, next door, the guy had opened up.

How True!

When Connie Mack saw the Cards undergoing the dismantling process it must have been a severe strain on his split lip. Connie tried it once and spent 15 years trying to rectify his error.

Of course Connie at no time ever had the agricultural resources of the Cardinals but he'll tell the world it's a Herculean task under the most favorable circumstances.

Dinty Moore, the corn beef specialist would like to get in touch with the man in Manchester, England, who grew two cabbages weighing 85 pounds each. Will buy or sell.

The man on the sandbox says as the season progresses it looks as if those Cubs will Bear watching.

Not to mention the Reds, Phillies, Dodgers and Braves. In fact it is such a cockeyed race that you can't follow it with field glasses.

Among the early arrivals at the convention city was a gent with long whiskers and a pitchfork in his hands. He was looking for the guy who took the "surge" out of the insurgents.

In accordance with the policy of the Cardinals to trade players back to the club from which they came, Dame Rumor is arranging a deal whereby Jimmy Wilson goes back to the Phillies in exchange for Chuck Klein and a half interest in the Liberty Bell that cracked under the strain many years ago.

The Cards are duck soup for Dame Rumor, who knows that the Redbird customers will think a couple of times before pooh-pooing any deal she might promulgate. The alumni of the old School of Experience know their trade winds.

The Republican "keynote" has been sounded but it seemed to be strangely shy of what you might call a liquid note.

Mrs. and Mrs. Dolly Gann are among those present to see that Dolly's place card at the White House table is not tampered with.

FAVORITES WIN IN KANSAS CITY GOLF

By the Associated Press.

KANSAS CITY, June 15.—Carey Ballew Jr., the defending champion, and Frank Staller, Missouri amateur champion, were among the favorites who came through with victories yesterday in the first round of the city match play golf tournament.

Ballew, after qualifying only by virtue of a play-off yesterday morning, defeated Dan Dunlap, 7 and 6, and Staller eliminated John Campbell by a score of 5 and 4.

Cutters Defeat Bellos.

The Cutter eleven defeated the Bellos, 1 goal to 0, in last evening's match in the University City Twilight Soccer League at Heman Park. Hutchinson scored the only goal of the game in the first half. It was the Cutters' second victory of the season.

Shillito, Donahue, Stanford and Davis to Represent St. Louis At U. S. Park Golf Tournament

By W. J. McGoogan.

Four fine golfers will represent St. Louis in the national public links tournament at Louisville, Ky., next month, as a result of the 36-hole qualifying round played over the Forest Park golf course yesterday.

In addition to Richard Shillito, who scored 150 with a 72 in the morning and a 78 in the afternoon, the quartet is composed of Dr. L. R. Davis, Eddie Donahue and Jerome Stanford. Davis had his usual consistent 75 and 76, Donahue, returning to competition after an absence of two years from the game, shot 79 and 75 while Stanford's fine 75 in the morning held him up despite a rather bad 80 on the second round.

Just behind these four, who will have their expenses to the tournament paid by the Forest Park Golf Club, came the two golfing policemen, Ray Gates with 156 and Ollie Bockenkamp with 157. They would be eligible to attend the tournament at their own expense, but notified Ben Lahrman, local Public Links representative of the United States Golf Association that they will be unable to do so.

Lahrman, therefore, may select two other players to make the trip and will, no doubt, give first preference to the four who tied with 158. They are Carl Tietjen, Tom Draper, Herb Euwer and Bill Bentley. Vincent Fehlig of the Notre Dame golf team and Jim Spencer came next with 159.

Forty-four Players Competed.

Fourty-four players competed for the places. Included in the field was Dave Garroway of University City, the only entrant from that course, despite the fact that the U. S. G. A. recently ruled that University City would be entitled to six places. Garroway, therefore, is eligible to go. He had 83 and 85 yesterday for 168.

The scores were rather high, although they matched up quite well with last year, at least so far as the winners were concerned. But one look at the greens would convince anyone familiar with golf that the scores were remarkable. The putting surfaces are in a mangy condition, having the appearance of being ill-kept. They are rough, with patches of grass missing and no putt, however short, is in the cup until the ball drops.

Shillito gained a big advantage on the morning round when he equaled par, scoring 39 going out and coming back in 33. He had five birdies on the round. In the afternoon a 7 on the ninth sent his out score to 42 and a 6 on the eleventh brought his last nine to 36.

Dr. Davis got along very nicely in the morning, being even par to the fifteenth tee, but he took a 6 on that hole, then finished with 75.

Stanford was on the eighteenth green, 12 feet from the cup in the afternoon, needing two putts to beat out Gates. He rolled the first one close to the hole and made it easy for himself.

Donahue couldn't get his putts to fall in the morning and battled hard to get his 79, but in the afternoon he found himself for a 75.

Shillito's card with par:

Morning Round.

Out—					
Par	433	553	446—37		
Shillito	635	453	445—39		
Par	353	544	434—35—72		
Shillito	353	543	344—33—72		
Afternoon.					
Out	554	553	447—42		
In	363	345	444—36—78—150		

LA BARBA WINS FROM PAUL IN NON-TITLE BOUT

By the Associated Press.

LOS ANGELES, June 15.—Tommy Paul of Buffalo, N. Y., is still the National Boxing Association world featherweight champion, but only because he didn't wear his new crown into the ring at the Olympic Auditorium last night.

Fidel LaBarba, the same left-handed expert he was in the days when he won the flyweight title, spotted his Buffalo opponent 2½ pounds, and then boxed his way to a comfortable decision in 10 rounds. Both came in overweight.

Before Paul won the championship in a recent elimination tournament, LaBarba had twice beaten him.

Paul weighed 129½ pounds, LaBarba 127.

GUS BOEHMER ENTERS CLAYTON TENNIS MEET

Gustave Boehmer, St. Louis district tennis champion, has entered the Clayton tournament which opens Monday, it has been announced.

Other entries just received by tournament officials include those from McNeill Smith, East St. Louis champion, and Charles Fox, of the Bellerive Country Club.

Entries are being received by J. S. McAtee, 10 North Demiston avenue, Clayton, and at sporting goods houses.

Richman Brothers

A Good Place to buy Good Clothes at a Low Price $20

Have you noticed how many people who used to spend $35 to $75 for their clothes are now buying them at Richman Brothers . . . and are delighted with the fine quality, smart style and perfect fit?

Men have found out that we've stuck to quality through thick and thin and have resisted every temptation to cheapen our goods. Now, they are rewarding us with their patronage.

True, our price is low, but we give you our word that our clothes are made of the finest fabrics woven in America. They are expertly tailored, smartly styled and fit perfectly.

FROM OUR FACTORY TO YOU NO MIDDLEMAN'S PROFIT

TROPICAL WORSTED SUITS Coat and Pants........ $12

RICHMAN BROTHERS
ESTABLISHED 1879
WASHINGTON CORNER SEVENTH STREET
Open Saturday Evenings Until 9 P. M.
No Charge for Alterations
60 Stores in 55 Cities Agents Everywhere

Why wait for other cars to follow Studebaker?

First... Free Wheeling!

• Now, free Safety Glass!

• Life is just one improvement after another in Studebaker Cars!

STUDEBAKER

The Triumphant New STUDEBAKERS give you Safety Glass at no extra charge in all windshields... in all windows in all models

4 DAYS Remain to Buy FEDERAL TIRES

Size	Traffic Type	6-Ply Heavy Duty
4.40-21	$3.84	$....
4.50-21	4.40	7.85
4.75-19	5.15	8.15
5.00-19	5.40	8.95
5.00-20	5.60	9.20
5.25-18	6.05	9.85
5.25-19	6.35	10.05
5.50-18	6.55	10.70
5.50-19	6.75	11.10
6.00-18	7.95	11.80
6.00-19	8.15	12.20

SAVE TAX! Effective June 21st
NOTE—CREDIT IF DESIRED
MERCHANTS TIRE CO. HARRY B. WHITE
2710 Washington JEff. 0673

RACING

NO SUSPENSION FOR EHRHARDT IN RINGER CASE

The St. Louis Church Athletic Association, at a meeting yesterday afternoon, withheld the suspension of Robert Ehrhardt, Clayton High School athlete, who competed in the recent Sunday School track and field meet under a name other than his own.

Ehrhardt scored eight points for Kingshighway Presbyterian Church track team and was a member of relay team which scored three more. The 11 points have been taken off Kingshighway Presbyterian track team's total. Kingshighway Presbyterian team finished first in the meet by a margin of seven points, and the 11 subtracted caused the team to lose the meet.

At the meeting of the executive committee of the church association yesterday it was not decided whether to award the team title to Webster Groves Presbyterian, no[...] high in the point standings, or [...] award no team title for the me[...] One of these two courses will [...] decided upon at a later meeting.

Clemency for Ehrhardt.

The executive committee decided not to suspend Ehrhardt for competing under a name other than his own "due to his youth, his inexperience in not realizing the seriousness of his offense and his frankness and straightforwardness in stating the facts concerning his competition."

The official statement also said that the executive committee was convinced that some of the members of the Kingshighway track team acted without authority and without knowledge of the Kingshighway coach and officials in urging his competition.

NICHOLS AND RYAN TO MEET IN AMATEUR BOU[T]

Johnny Nichols, local light heavyweight, who holds the district junior 175-pound championship, has accepted Tommy Ryan's challenge and will meet the city junior middleweight title holder in one of the feature bouts on the Mississippi Valley Amateur Association's boxing card to be held a week from tonight at the Battery A. The show was originally scheduled for next Monday night.

Coaches Herbert Kranz, [...] O'Keefe, Jackie Callahan and B[...]ney McCarthy have entered fight[ers] for the coming show. The entry list, at present, contains the names of 27 boxers.

29 MO[...] RE[...]

Creamed New Asparagus	8[...]
Buttered New Asparagus	8[...]
Green Beans	6[...]
Green Beans & New Potatoes,	6[...]
Cauliflower, au gratin	8[...]
Cauliflower, creamed	8[...]
Celery Cabbage, creamed	8[...]
Corn O'Brien	6[...]
Stewed Corn	6[...]
Creamed Corn	6[...]
Whole Grain Corn	6[...]
Egg Plant	5[...]
Fried Mush	4[...]
Stuffed Green Pepper	1[...]

Thursday BEEF S[...] With Fresh V[...]

Thursday Hamburger ST[...] With Creole[...]

½ Fried S[...] CHIC[...]

All-[...] Homegrown SPINACH 6[...]

[...] CAFE[...]

RACING ENTRIES AND SELECTIONS—OTHER SPORT NEWS

NO SUSPENSION FOR EHRHARDT IN RINGER CASE

The St. Louis Church Athletic Association, at a meeting yesterday afternoon, withheld the suspension of Robert Ehrhardt, Clayton High School athlete, who competed in the recent Sunday School track and field meet under a name other than his own.

Ehrhardt scored eight points for Kingshighway Presbyterian Church track team and was a member of a relay team which scored three more. The 11 points have been taken off Kingshighway Presbyterian track team's total. Kingshighway Presbyterian team finished first in the meet by a margin of seven points, and the 11 subtracted caused the team to lose the meet.

At the meeting of the executive committee of the church association yesterday it was not decided whether to award the team title to Webster Groves Presbyterian, now high in the point standings, or to award no team title for the meet. One of these two courses will be decided upon at a later meeting.

Clemency for Ehrhardt.

The executive committee decided not to suspend Ehrhardt for competing under a name other than his own "due to his youth, his inexperience in not realizing the seriousness of his offense and his frankness and straightforwardness in stating the facts concerning his competition."

The official statement also said that the executive committee was convinced that some of the members of the Kingshighway track team acted without authority and without knowledge of the Kingshighway coach and officials in urging his competition.

NICHOLS AND RYAN TO MEET IN AMATEUR BOUT

Johnny Nichols, local light heavyweight, who holds the district junior 175-pound championship, has accepted Tommy Ryan's challenge and will meet the city junior middleweight title holder in one of the feature bouts on the Mississippi Valley Amateur Association's boxing card to be held a week from tonight at the Battery A. The show was originally scheduled for next Monday night.

Coaches Herbert Kranz, Dan O'Keefe, Jackie Callahan and Barney McCarthy have entered fighters for the coming show. The entry list, at present, contains the names of 27 boxers.

RACING ENTRIES

At Washington Park.

First race, $1000, claiming, two-year-olds, maidens, five furlongs:

Sym Jack	115	*Fair Image	107
Dutch Uncle	115	Southard	115
Visalia	112	Terry Lass	112
Sweet Flag	115	Stimoway	112
Glamorous	112	Syrinx	112
At Top	112	Through Omond	115
Elegy	112		
Stately Lady	112	Sunniness	112
Palatine	115	Moloy	115
Back Kick	115	Boston Common	112
Little Gertie	112		

Second race, $1000, claiming, three-year-olds and up, six furlongs:

*Jodphur	113	Pangloss	116
*Etiwanda	106	LaSalle	116
*Suitor	111	*Fire Flash	99
Benefit	109	West Park	116
Gunman	116	*High Pockets	111
Tufnuf	116	Mucker	116
Darwin	109	*Morsnuff	111
Running Water	116	Worthy Polly	104
*Golden Sun	104	Better Fly	104
Prince Ascot	109	Vonnie	109

Third race, $1000, allowances, the Nancy Dean, two-year-olds, five furlongs:

Barry	110		107
aThistle Tom	110	White Thorn	115
Michigan Lad	110	Knight's Gal	107
Captain Log	111	North Galis	110
Spring Flight	110	High Diver	110
Playlex	107	Parting Shot	110
Monks Bela	107	Primute	107
Pryor	115	aThistle Flav	110
Bright Chestnut,		Baggage Master	110
Red Boat	115	Arrowswift	110
		North Mill	115

aG. Collins entry.

Fourth race, $1000, allowances, the Thomas Hotel, three-year-olds, six furlongs:

Chatter Queen	105	Flying Home	103
Actuaries	108	River Lee	110
Commandman	108	Crystal Prince	112
Thistle Ace	110	Princess Ivre	105
Porter's Dream	105	Big Brand	108
Shaker Lady	110	Miss Marr	105
Dark Hope	110	Cathop	110
aHigher	110	aRenewed	108
		Oh Dave	110

aAudley Farm entry.

Fifth race, $1200, allowances, the Jackson Park Hotel Association, three-year-olds and up, one mile:

Sherab	112	Late Date	103
Sunmelus	105	War Saint	112
aRowdy Boy	105	aTrinchera	108
Portmanteau	115	Southland Lad	105

aThree D's Stock Farm entry.

Sixth race, $1000, claiming, three-year-olds and up, maidens, mile and one-eighth:

Gold Tip	110	George Jr.	110
*Milyda	103	Winnie C.	105
Dawn Mist	105	Inscrutable	105
Luchon	115	Badminton	110
Brown Bonnet	105	Babe Wells	110
Harvest Sun	113	Constable	110
Sad Nite	110	Gay Lassie	107
Major Lanphier	115	Loyal Companion	105
Prince Herbert	110		
Deever	107	*Winding On	105
		Worthington	112

Seventh race, $1000, claiming, four-year-olds and up, mile and one-eighth:

*Curtsey	100	Our Pal	110
Thistle Arious	110	Cesare	110
Haramzada	110	Sand Fiddler	110
Spud	110	*Runar	105
Duelist	115	Paige	110
Freight Clerk	110	Jim Ormont	110
Atlil	110	Rushing	110
Chip	110	Pellegrino	111
Winnie Jo	105	*Dorita	100
*Southland Belle	100	*Master Ace	105

*Apprentice allowance claimed.
Weather cloudy, track heavy.

At Bainbridge.

First race, $500, claiming, three-year-olds and up, six furlongs:

Daisy Buck	108	Espada	113
*Duplicity	103	Royal Al	104
Panivan	104	Master Sweep	113
Snooty	108	Leon Lass	99
*Thistle Duke	112	Lily Sue	108
Timberman	104	Aurica	108
*Sprig	108	Algol	120
*Dry Nation	115	Main Mount	113
Cherokee Ridge	108	Norwalk	106

Second race, $600, claiming, three-year-olds and up, six furlongs:

*Agitate	98	The King	108
*Quorum	108	Miss Mary Lou.	97
*Grand Voivode	94	Main Mint	108
Anthony Wayne	102	*Nonana	97
*Senora	107	Miss Peggy	103
*Alamae	107	Jean	106
Reproof	106	Pay Day	108
Muir Station	99	Flying Silk	103
*Toltec	112	Rain Or Shine	108

Third race, $500, claiming, two-year-olds, five and one-half furlongs:

Daisie's Boy	111	Madame B. C.	108
Sweeperman	112	Fountain	108
Squak	111	Main Attack	115
Emma Jane	108	Furfur	111
Laura Clay	112	Sudie B.	108
Crucial Test	112	Made	108
Voltesta	108	Scope	115
*Trakaw	103	Wandrel	108
Escoba France	108	Billy Buford	115

Fourth race, $500, claiming, three-year-olds and up, six furlongs:

Mamers	104	My Prince	106
*Verda French	103	Zachary	113
*Giblets	107	*Light O' Dawn	108
Montgomery Maid	108	Kuvera	111
		Jaipur	106
Tonsie H.	99	Halliard	122
*Col. Fallon	108	*Bradsol	108
Bunmaid	108	Harry Kuhns	113
*Jargon	107	*Dorothy Hicks	94
*Forget Not	112		

Fifth race, $600, claiming, The Racing Guide, four-year-olds and up, mile and one-sixteenth:

Balzar	114	*Sir Dean	105
*Wise Maid	95	*Claret	104
*Nuckol's Boy	109	Master Ogden	110
Terranova	110	*Hehukai	104
Ed Reese	110	*Black Patricia	100
Son O' Sweep	110	Ultramarine	109
Scala	109	*Inca	105
Varabond	110	Lincoln Plaut	110
*Dark Abbott	109	*Perfect Play	105

Sixth race, $500, claiming, three-year-olds and up, mile and 70 yards:

Shasta Charmer	115	Nat Weiss	104
Joemma	102	Shabby Shoes	98
Pagan Lady	102	Virginia O.	102
Sweet Senorita	110	*Tears	93
*Nosduh	105	*Jessie Coppage	93
Ben Barton	107	Vanity Case	102
*Dance Princess	93	*William J.	110
Jorghensen	107	Diddy Riddy	101
*Justa Hurry	98	Zembla	102

Seventh race, $500, claiming, three-year-olds and up, mile and 70 yards:

Bag O' Roses	108	Martin's Croney	104
Curry Girl	102	Leanto	133
Justa Hug	98	Tom Ward	110
*Mildred Watkins	97	*Euna Grace	93
		*balance All	98
All Luck	103	How	107
Shaun Padraic	100	Intruder	106
*Matagain	97	Miss Burke	102
*Ed L.	101	Jay Time	103
Thistle Joe	103		

*Apprentice allowance claimed.
Weather clear; track fast.

At Aqueduct.

First race, $800, claiming, maiden two-year-olds, five furlongs:

Sand Runner	112	Doorkeeper	104
Saint Louis	111	Guiderail	107
Fair Bunt	107	Mazie F.	109
Sue Jones	104	*Irish Knight	102
Coat Tails	112	Gagne	107
Old Honesty	117	Vested Power	117
Puppis	107	O'Neill	110
*Bolilee	112	Flighty Anna	110
Postponement	107	Dunbar	114
Wire Walker	107	Center Lane	108

Second race, $1200, claiming, the Expectation Steeplechase, four-year-olds and up, about two miles:

Bagatelle	145	*Fair Moss	134
***Watsonia	133	*What Have You	136
Blabber	144		
Knockenarrigan	148	Shylock	139
*Portrait	130		

Third race, $1000 added, the Roseben Claiming Handicap, three-year-olds and up, one mile:

Jamison	105	Dark Seeker	100
Waterway	104	Black Forest	107
*Martis	105	*Semaphore	106
Flaming	118	Condescend	115
Don Pedro	110		

Fourth race, $2000 added, the Broadway Handicap, three-year-olds, mile and one-sixteenth:

War Plane	106	Pompeius	115
Paramour	105	Cocked Hat	90
Pardee	111	War Hero	111
Barcelona Pete	110	Magyar	95

Fifth race, $800, conditions, the Gravesend, three-year-olds and up, one mile:

War	116	Fall Apple	116
Apprentice	112	Black Forest	114
Jimmy Sutro	112		

Sixth race, $800, claiming, three-year-olds and up, six and one-half furlongs:

Friar Dolan	105	Gallopalong	105
Soupcon	115	*Musing	105
Transgressor	105	Blue Blitzen	113
Trajectory	105	Haggerson	105
Dancing Boy	105	Surtees	117
*Claremont	116	All Stakes	105
*Affirmative	108	Winifred Ann	100
*Chickahominy	110	Phantom Legion	109
Linton Nell	106		
Blue Joan	100	Quick Step	117

*Five pounds apprentice allowance claimed.
**Seven pounds apprentice allowance claimed.
***Ten pounds apprentice allowance claimed.
Weather clear; track muddy.

COLLYER'S SELECTIONS

At Washington Park.

1—Through Omond, Stimoway, Terry Lass.
2—Morsnuff, Mucker, Golden Sun.
3—WHITE THORN, Pryor, Knight's Gal.
4—Miss Marr, Cathop, Dark Hope.
5—Sunmelus, War Saint, Late Date.
6—Worthington, Major Lanphier, George Jr.
7—Duelist, Chip, Jim Ormont.

At Bainbridge.

1—Dry Nation, Algol, Duplicity.
2—Alamae, Quorum, Miss Peggy.
3—Sweeperman, Crucial Test, Main Attack.
4—Halliard, Kuvera, Forget Not.
5—CLARET, Son o' Sweep, Ultra Marine.
6—Pagan Lady, William J., Jorghensen.
7—How, Shaun Padriac, Martin S. Croney.

At Aqueduct.

1—Bolilee, Flighty Ann, Door Keeper.
2—Knockenaarigan, Bagatelle, Skylock.
3—FLAMING, Condescent, Semaphore.
4—Pomieus, War Hero, War Plane.
5—War, Fall Apple, Apprentice.
6—Claremont, Affirmative, Phantom Legion.

Most probable winner—CLARET. Collyer's system horse—WHITE THORN. Best parley—WHITE THORN, WAR, DUELIST a place.

RACING SELECTIONS By LOUISVILLE TIMES

At Washington Park.

1—Through Omond, Terry Lass, Fair Image.
2—Benefit, Etiwanda, Fire Flash.
3—Pryor, North Mill, Michigan Lad.
4—Crystal Prince, Cathop, Higher.
5—WAR SAINT, Trinchera, Sunmelus.
6—Badminton, Major Lanphier, Gold Tip.
7—Duelist, Freight Clerk, Chip.

At Bainbridge.

1—Algol, Dry Nation, Panivan.
2—ALAMAE, Quorum, Toltec.
3—Sweeperman, Crucial Test, Daises Boy.
4—Halliard, Kuvera, Forget Not.
5—Claret, Dark Abbot, Hehukai.
6—William J., Justa Hurry, Shasta Charmer.
7—Tom Ward, Martin's Croney, Intruder.

At Aqueduct.

1—Bolilee, Coat Tails, Irish Knight.
2—Bagatelle, Watsonia, Portrait.
3—Condescend, Semaphore, Flaming.
4—Barcelona Pete, Pompeius, Pardee.
5—FALL APPLE, War, Jimmy Sutro.
6—Quick Step, Soupcon, Claremont.

SEDALIA GOLFERS WIN IN INTER-CITY PLAY

By the Associated Press.

FULTON, Mo., June 15.—Sedalia won the first round of the inter-city golf tournament here yesterday with a score of 290. Jefferson City was second with 270½, Columbia third, with 270 and Fulton fourth with 249½.

Charles Wilson of Sedalia was medalist with 69. The play will be resumed at Columbia today and at Jefferson City and Sedalia at later dates.

Noted Runner Marries.

LOS ANGELES, June 15.—Victor Williams, noted runner, formerly a member of the University of California track team, married Miss Dorothy Graham, former student at the school, here last night. Williams, national intercollegiate quarter-mile champion for 1931, expects to compete in the Olympic games this summer.

ST. JOSEPH CLUB IS IN NEED OF $3500 TO MEET ITS PAYROLL

By the Associated Press.

TOPEKA, Kan., June 15.—Financial difficulties, heretofore involving only a few Western Association clubs, have bobbed up in the Western League, the older of the two baseball circuits under the presidency of Dale Gear, Topeka.

While Independence, Kan., business men reported progress in their efforts to safeguard the city's membership in the association, word came from St. Joseph that its Western League franchise was in danger because of lack of funds. Marion E. Cox, club owner, said he needed approximately $3500 to meet the payroll, due today, and start the team on a long road trip Thursday.

The situation at St. Joseph was traced partly to lack of favorable baseball weather since the Seraphs returned home May 30. Six games have been postponed, including a Decoration day doubleheader.

SCHOOL BOY, 19, IS MEDALIST IN GOLF TOURNEY AT TOLEDO

By the Associated Press.

TOLEDO, O., June 15.—Ollie Galen, 19-year-old student had only the desire to play when he entered the qualifying round of the annual Toledo District Golf Association championship tournament here yesterday.

But a friend loaned him the entrance fee and from others he borrowed clubs, bags, balls, tees and shoes. Then he led the field of more than 300 with a par round of 71, including four birdies.

Harold Weber, a former State champion, was second with 73.

FOULIS WINS ILLINOIS PRO GOLF TOURNAMENT; HORTON SMITH GETS 150

By the Associated Press.

CHAMPAIGN, Ill., June 15.—Jim Foulis, nephew of the former national open golf champion, yesterday shot a 71, one under par for the Champaign Country Club layout, to win the Illinois professional title.

Foulis, 27-year-old teacher at the Ruth Lake Club, Hinsdale, played great golf to finish with a 36-hole total of 145, and overcome Harry Hampton, veteran Chicago player, by one stroke. The victory was worth $250 to the Hinsdale youngster.

Hampton slipped a little and came in with 74, to finish second, with Lighthorse Harry Cooper, another Chicagoan, third with 147. Eddie Loos, Chicago, finished in fourth place with 148, Sam Bernardi, Chicago, and Harry Rubendall, Freeport, followed with 149s.

Horton Smith, and Sonny Rouse, both of Chicago, and Al Huske of Elgin, scored 150s; Frank Walsh, Chicagoan, had 151. Jock Hutchinson of Chicago, and Gunnar Nelson of Rockford, turned in 152s and George Smith, Chicago, scored 153.

CANZONERI 8 TO 5 FAVORITE TO DEFEAT HARRY DUBLINSKY

By the Associated Press.

CHICAGO, June 15.—Tony Canzoneri, world lightweight champion, and Harry Dublinsky, a promising Chicago youngster, will meet in the opening bout of Chicago's newest outdoor battleground, the West Side Boxing Club, tomorrow night.

The bout will be a non-title affair listed for 10 rounds, and Canzoneri, although not inclined to overexert himself in non-title bouts, was an 8 to 5 favorite today. Dublinsky, a sharp boxer, but indifferent puncher, hopes to catch the champion in one of his easy-going moods, to further his own importance among the lightweights.

Boxer's Jaw Fractured.

By the Associated Press.

CADIZ, O., June 15. — Steve O'Malley, Bellaire lightweight, fractured Jimmy Martin's jaw in scoring a technical knockout over the Cleveland fighter in the sixth round of their scheduled 10-round encounter last night. Both weighed 135.

TUXEDOS —FOR RENT— $3.50
Open evenings

BLUMENFELDS
4704-8 GRAVOIS RI-2045

29 MORE PRICES REDUCED!

Creamed New Asparagus	8c	Potato Cake	4c
Buttered New Asparagus	8c	New Potatoes and Peas	6c
Green Beans	6c	Boiled Rice	4c
Green Beans & New Potatoes	6c	Au Gratin Rice	4c
Cauliflower, au gratin	8c	Creamed Rice	4c
Cauliflower, creamed	8c	Spanish Rice	4c
Celery Cabbage, creamed	8c	Steamed Rice	4c
Corn O'Brien	6c	New Spinach	7c
Stewed Corn	6c	Spinach and Half Egg	9c
Creamed Corn	6c	Tomato and Kidney Beans	5c
Whole Grain Corn	6c	Tomatoes and Okra	6c
Egg Plant	5c	Stuffed Tomato	11c
Fried Mush	4c	Raspberry Cream Pie	12c
Stuffed Green Pepper	11c	Fresh Red Raspberries	6c
		Fresh Black Raspberries	6c

Thursday Noon Specials

BEEF STEW 9c
With Fresh Vegetables

Thursday Evening Specials

Hamburger STEAK 6c
With Creole Sauce

½ Fried Spring CHICKEN 25c

All-Day Specials

Homegrown SPINACH 6c — Fresh Fruit SALAD 7c

307 N. 7th

Forum CAFETERIAS

SAVE TAX ON TIRES! Hurry!

You can still buy guaranteed Goodrich Tires at lowest prices in history!

The Federal Tax on tires and tubes has become a law! It will go into effect June 21!

Tires will be taxed 2¼ cents *a pound.*
Tubes will be taxed 4 cents *a pound.*
Balloon tires for passenger cars weigh from 15 to 44 pounds.
It's simply sensible saving to put on guaranteed Goodrich Tires at the sensational low prices quoted here—the lowest prices in history! ACT TODAY BEFORE IT'S TOO LATE!

Goodrich *Safety*

Silvertown

Size		Each
4.40—4.50-21	Ford 1925-29 Chevrolet 1925-28	$7.05
4.75-19	Ford 1930-31 Chevrolet 1930-31	7.70
5.00-19	DeSoto 1929-31 Dodge 1928 & 1931 Pontiac 1929-31 Willys-Knight 1928-31	8.25
5.25-18	Buick M. 1931 Chevrolet 1932 Oldsmobile 1928-31	9.30
5.50-19	Studebaker 1929-30 Oakland 1928-29	10.80

Goodrich Cavalier

Size		Each	Each, in pairs
4.40-21	Ford '25-27, Chevrolet '25-27	$4.79	$4.65
4.50-20	Chevrolet 1929	5.35	5.19
4.50-21	Ford 1928-29, Chevrolet 1928	5.43	5.27
4.75-19	Ford '30-31, Chevrolet '30-31	6.33	6.16
5.00-19	DeSoto 1929-31 Dodge 1928 & 1931 Pontiac 1929-31 Willys-Knight 1928-31	6.65	6.45
5.25-18	Buick M. 1931, Chevrolet 1932 Oldsmobile 1928-31	7.53	7.30

Goodrich COMMANDER

Size		Each	Each, in pairs
4.40—4.50-21	Ford 1925-29 Chevrolet 1925-28	$3.77	$3.66
4.50-20	Chevrolet 1929	3.89	3.79
4.75-19	Ford 1930-31 Chevrolet 1930-31	4.63	4.50
5.00-19	DeSoto 1929-31 Dodge 1928 & 1931 Pontiac 1929-31 Willys-Knight 1928-31	4.85	4.72
5.25-21	Buick Studebaker	5.98	5.82

LIBERAL TRADE-IN ALLOWANCES ON NEW SILVERTOWNS and CAVALIERS — USE YOUR CHARGE ACCOUNT

Aero Oil Company, 2800 Nebraska, Victor 3387
Bierman Tire & Battery Service, 4662 Delmar, ROsedale 9023
Chippewa Tire & Battery Co., 2650 Chippewa, PRospect 8700
18th Street Garage, 17th & Pine, GArfield 1000
Famous-Barr Company, 8th and Olive, GArfield 5900
Goodrich Silvertown Inc., 2301 Olive, CHestnut 8300; 801 St. Louis, East St. Louis, Ill.
J. G. Tire Company, 2900 Easton Ave.
Lossos Service Station, 2700 Hebert, COlfax 9500
Seven-Wal Garage, Seventh and Walnut
Seventh-Mor Garage, 7th and Morgan
Jefferson Plaza Garage, 13th and St. Charles
Broad-Wal Garage, Broadway and Walnut
Ninth and Chestnut Garage, Ninth and Chestnut
Rothman Tire & Battery Co., 5443 Easton Ave., ROsedale 9554
Shell Petroleum Corporation, See Shell Service Stations
Stochl Tire Co., 3880 Washington, JEfferson 4473, "24 Hour Road Service"
Site Oil Company, 3420 N. Kingshighway, EVergreen 9632; 8199 Manchester Road, HIland 9707; 7115 Page, CAbany 9404
Union Motor Car Company, 1001 S. 39th St., GRand 1182
United Rubber Tire Company, 1137 Chestnut, GArfield 7143
Utah Tire Company, 2700 Utah, PRospect 9050
Floyd Bros. Service Station, 8570 St. Charles Rd., WAbash 828
Van's Clayton Bat'y & Tire Co., Clayton, Mo. 15 S. Meramec, RAndolph 8257
Thomassen Filling Station, Creve Coeur, Mo. Olive St. and Spoede Rds.

ST. LOUIS COUNTY
Atlas Service Station, Florissant, Mo., ATwater 883
Carl's Service Station, Ferguson, Mo., ATwater 782

ILLINOIS
New Era Oil Co., 420 S. Illinois, Belleville
P. F. Berger & Son, Granite City, Ill.

Goodrich *Safety* Silvertown

Copyright, 1932, The B. F. Goodrich Rubber Company

EDGE TO RETIRE MARCH 4

CHICAGO, June 15.—Ambassador Walter E. Edge plans to resign his Paris post March 4 and does not intend to accept reappointment in the event of Republican victory at the polls this fall.

Although some members of the Jersey delegation think he would accept if chosen as President Hoover's running mate, Edge indicated he felt that because of his family he should devote himself to care of his personal fortune. "I have four children," he said, "and they have spent four years abroad. They should be educated as Americans and not as foreigners. In addition, I have a responsibility toward my family."

SPANISH GENERAL HELD IN PLOT TO RESTORE ALFONSO

Emilio Barrera, Leader During de Rivera Dictatorship, Taken at His Home in Barcelona.

By the Associated Press.

BARCELONA, Spain, June 15.—Gen. Emilio Barrera, who was one of the most influential men in Spain during the dictatorship of Primo de Rivera, was arrested here today at his home and charged with being implicated in a plot to restore King Alfonso to the throne.

The General's son and Baron de Mora were arrested in Madrid in connection with the plot. Gen. Barrero will be taken to Madrid for questioning.

For several days there have been rumors of a plot to restore the monarchy. Barrera's connection with the conspiracy is thought to have been disclosed by a list of names found in Baron de Mora's house when it was raided by police in Madrid.

Premier Manuel Azana suddenly demanded and got a vote of confidence in the National Assembly in debate on charges that a member of his Cabinet had granted an illegal tobacco concession.

The vote was 273 to nothing, the opposition declining to vote.

Inaldecio Prieto, Minister of Public Works and former Finance Minister, was accused in the Assembly several days ago of having entered into an illegal arrangement with a French concern after nullifying a tobacco concession of Juan March, wealthy Spaniard.

March recently was expelled from the Assembly for "moral incompatibility" after charges of bribery were brought against him.

DEARMONT LAYS SNUBBING TO FEAR OF PENDERGAST

Candidate for Governor Tells Picnic Crowd of His Experience in Western Missouri.

State Senator Russell L. Dearmont, candidate for the Democratic nomination for Governor, addressed a picnic audience at Forest Park Highlands last night. He said he had found the influence of Boss Tom Pendergast of Kansas City strong in Western Missouri, and that when he was there recently, some old acquaintances snubbed him for fear of incurring the boss' displeasure. Pendergast is supporting Francis M. Wilson for the nomination.

Mrs. George Gellhorn and other women speakers spoke in support of Dearmont.

At a Wilson meeting in Cabanne Library, Owen G. Jackson, attorney, charged that Dearmont, in the 1929 Legislature, took the side of money lenders in amending the small loan law, and that he was responsible for the fixing of the interest rate at 30 per cent, some other legislators having favored 18 per cent.

FIRST OF DANISH EXPEDITIONS TO GREENLAND IN 1932 SAILS

Party of Scientists and Explorers Headed by Dr. Koch Leaves in Two 40-Year-Old Ships.

By the Associated Press.

COPENHAGEN, Denmark, June 15.—Dr. Lauge Koch, Danish explorer, sailed today with the first of several expeditions which will continue Denmark's scientific work in Greenland this summer. With him is a large staff of young scientists and veteran Greenland explorers.

Their two ships are 40 years old, the Gustav Holm, 217 tons, and the Godthaab, 162 tons, both heavily built to withstand the ice-pressure. In a few days the Danish cruiser Hvidbjornen will follow with airplanes. Prince Knud, younger son of the King, is second in command of the cruiser.

Two other Danish expeditions are to leave for East Greenland soon. One is headed by Dr. Knud Rasmussen and the other by Capt. Einar Mikkelsen.

DEMOCRATS TO STAND FIRM FOR $500,000,000 BOND ISSUE

Unemployment Relief Committee Wants Senate to Take Up Bill Tomorrow.

WASHINGTON, June 15.—The special Democratic unemployment relief committee of the Senate today decided to stand firm behind its proposal for a $500,000,000 public works bond issue, to which President Hoover is opposed.

The committee met to consider proposals for eliminating the controversial bond issue feature of their $2,000,0000,000 program, in order to expedite its consideration but decided not to compromise.

The group decided to ask the Senate to take the bill up tomorrow or Friday. It is expected that at that time an amendment will be offered by administration Senators to strike the bond issue section from the bill.

Train Wreck Laid to Speed.

By the Associated Press.

WASHINGTON, June 15.—The safety division of the Interstate Commerce Commission today held excessive speed was responsible for the derailment April 23 at South Bend, Ind., of a Grand Trunk Western Railroad passenger train resulting in the death of two persons and injury of four others. The bureau found the train was running 58 miles an hour on a stretch of track over which there was a speed limit order of 25 miles an hour.

BOY HURT WHEN HIT BY BAT

James, 9-year-old son of Mrs. Maxie Moore of 2000 South Third street, suffered scalp wounds yesterday when a playmate in a baseball game at Pontiac Park missed a pitched ball and struck James, the catcher, with his bat. He was taken to City Hospital.

Trinity Church Rector Dies.

By the Associated Press.

NEW YORK, June 15.—The Rev. Dr. Caleb R. Stetson, who succeeded Bishop William T. Manning as rector of Trinity Protestant Episcopal Church in 1922, died today. He was born in Boston, Mass., 61 years ago. As rector of Trinity he frequently attacked the "insincerity" of fashionable weddings and denounced easy divorce.

Seven Chicago Bars Smashed.

By the Associated Press.

CHICAGO, June 14. — Federal prohibition agents smashed into seven Loop speakeasies last night, destroying bars, equipment and liquor. Four speakeasies were also raided on the North Side.

THURSDAY! FRIDAY! SATURDAY!

A GREAT SALE of

SUMMER SUITS

of WHITE IMPORTED LINEN

GENUINE SEA ISLAND SEERSUCKER COAT and PANTS

Coat-Vest-Pants Complete at...

Choice $7

Two Great Favorites with Both Men and Young Men for Summer Wear! . . . Genuine "SEA ISLAND" Laundry Tested Seersucker Suits (Coat and Pants)—The Cool, Comfortable Suits that Laundry Tests have Proven to be Right . . . And Fresh, Crisp, Comfortable Suits of White Imported Linen (Coat, Vest, Pants) at $7 . . . A Wonderful Opportunity for You to "Beat the Heat" of Summer with One of These Ultra-Smart Suits in All Sizes including Stouts, Stubs and Slims! . . . See Them Now—Thursday, Friday or Saturday if possible—Share in These Wonderful Savings at $7.

FEATURES IN OTHER DEPARTMENTS!

Men's Athletic Union Suits 29c 4 for $1 — Extra Full Cut of Fine Quality 72x80 Government Standard Nainsook in "V" Neck Style with Full Seat, Shoulder Straps and Elastic Restrainer . . . sizes 36 to 46 at 29c or 4 for $1.

Men's Fast-Color Broadcloth Shirts 55c 2 for $1 — Extra Full Cut, Well Made Shirts of Pure Vat Dyed Broadcloth in the Wanted Collar-Attached Style . . . White . Blue — Tan — Green Shades . . . sizes 14 to 17 in the lot . . . Extraordinary Values at 55c or 2 for $1.

Men's Linen Golf Knickers . . . $1.55 Or 2 for $3 — Tailored of Fine Imported Linen in Cream, Tan, Blue and White, Solid Shades as well as Fancy Plaid Patterns . . . Full Golf Style . . . sizes 28 to 44 at $1.55 or 2 for $3.

Men's Pre-Shrunk Seersucker Pants $1.00 — Full Cut, Well Made Pants of Genuine Pre-Shrunk Seersucker in sizes 28 to 42 . . . A Feature Value at $1.

Men's $1 Blue Pinehock Pants 79c — Extra Well Made . . . Ideal for Summer Wear . . . sizes 30 to 50 at 79c.

Men's White Duck Pants — Made of Close Weave White Duck in All Sizes at . . . $1.00

Men's Summer Pants — Choice of Palm Beach, Tropical Worsteds or Mohairs in All Sizes at . . . $3.95

Boys' Washable Slacks — Genuine Sanforized Cotton Fabric Longies in sizes 10 to 20 at . . . $1.15

Boys' Washable Shorts — Made of Good Wearing Linen and Covert in sizes 4 to 12 years at . . . 45c

FOR BOYS

Boys' Sailor Straw Hats in All Sizes	59c
Boys' "Pepper Martin" Baseball Caps in All Sizes, at	39c
Boys' One-Piece All-Wool Bathing Suits at	95c
Boys' One-Piece Bathing Suits at	79c
Boys' Sport Shirts with Short Sleeves and Sport Collars at	50c
Boys' Fast Color Summer Wash Ties at	15c
Boys' Anklet Socks in All Sizes at	15c
Boys' Fancy Novelty Sport Belts at	39c
Boys' Athletic Track Shirts or Shorts, each	20c
Boys' Collar-Attached Blue Chambray Shirts at	33c
Boys' Juvenile Button-On Sport Blouses at	44c
Boys' Plain Color All-Wool Sleeveless Sweaters	$1

Men's Newest '32 Straw Hats $1.00 — Choice of Fancy or Black Band Sailors—Yeddo Hats—Milan Hats—Truciolos — Cotton Spun Leghornette Hats, Etc. . . . sizes 6¾ to 7½ at $1.

Young Men's Linen Slacks . . . $1.55 Or 2 for $3 — Extra Full Cut, Well Made Slacks in the Natural Shade Linen . . . sizes 28 to 44 at $1.55 or 2 for $3.

Juvenile $1.00 Washable Suits 68c — Tailored of Good Quality Washable Broadcloth, Covert, Jeans and Seersucker in the Flapper Models—Sleeveless Models — Short Sleeve Models — Play Suits, Etc. . . . Cool, Comfortable, Easily Washed; in sizes 2½ to 10 years at 68c.

Boys' Linen Golf Knickers 55c — Boys' Full Cut, Well Made Golf Knickers of Pure Linens in Plaids, Checks and Solid Colors . . . Made with Watch and Hip Pockets . . . sizes 6 to 18 years at 55c.

Boys' Overalls & Overall Pants 55c — Made of Heavy Denims in Plain Blue or Stripe Effects . . . Full Bib or Overall Pant Style . . . sizes 6 to 18 at 55c.

MAIL ORDERS FILLED

WEIL

"BETTER Clothes for LESS Money"

N. W. Cor. 8th & Washington Ave.

GOLDMAN BROS. 1102-1108 OLIVE ST.

BLUE BIRD DINNER SET! With Every Purchase of $10 Or Over, Cash or Credit! FREE!

OPEN EVERY NIGHT UNTIL 9

If You Live Outside of St. Louis, Send for Our Catalogue! Correspond With Us!

GOLDMAN BROS

NO INTEREST OR CARRYING CHARGES! (Duties Excepted)

1102-4-6-8 OLIVE STREET

Drama—Music
Movies—Society

PART THREE.

STATE INCOME RETURNS OF ST. LOUISANS BY BRACKETS

7644 Persons Paid Taxes on $47,439,908 and 39,666, Who Got $2000 a Year or Less, on $25,075,311.

BIGGEST INDIVIDUAL AMOUNT $700,068

Only 12 Per Cent of Those Gainfully Employed Made Reports—Seven in St. Louis Had More Than $100,000 a Year.

State income tax returns for St. Louis, analyzed for the first time, disclose interesting facts about the $72,515,219 net taxable income reported by individuals for 1931.

The largest individual income was $700,068 and there were in all only seven incomes of more than $100,000. The aggregate of these seven, however, was $1,787,469.

Taxable incomes of more than $50,000 were reported by only 4 individuals, but their aggregate was $4,218,271, constituting 5.9 per cent of all the taxable income. Many of the wealthier St. Louis business men reside in St. Louis County and make their income tax returns to the county assessor. These are not included in the St. Louis analysis based on a classification of the returns made at the suggestion of the Post-Dispatch by Assessor Gehner.

Taxable income is that remaining after personal exemptions and allowable deductions are subtracted from gross income. Single persons are allowed exemptions of $1000 and heads of families $2000 and $200 for each dependent child. Because of deductions for losses and other allowed items, taxable income may not exactly reflect actual income.

The 47,310 persons reporting taxable incomes are fewer than 6 per cent of the total population, or one out of every 18 persons. A more significant comparison is with the number of gainfully employed persons. In 1930, 386,122 persons or 47 per cent of the city's population worked at remunerative employment. The number of income tax payers in 1931 was only 12 per cent of the number gainfully employed, or one out of eight.

Employment no doubt had decreased in 1931, but in 1930 the number of individual state income tax payers was 53,795, or 14 per cent of the number gainfully employed—one out of seven.

There was one income taxpayer for every 4.5 families, the number of families reported by the 1930 census being 214,855.

In the lower bracket of the income groups were 39,666 individuals with taxable incomes of less than $2000 each. This group, with aggregate income of $25,075,311, constituted 32.8 per cent of all the income taxpayers. Their income, however, was only 34.6 per cent of the total.

In the group having income of $2000 or more were 7644 individuals with aggregate income of $47,439,908. This group made up 19 per cent of the total taxpayers but their income was 65.4 per cent of the aggregate.

The average taxable income of the group of 39,666 under $2000 was $632; the average of the group of 7644 with income of $2000 or more was $6206. The average of the smaller group is raised by the large incomes in the class above $50,000. In that class 2610 reported taxable incomes aggregating $32,431,431, an average of $12,426.

The ascending scale of large incomes enjoyed by relatively few is shown in the accompanying table.

U. S. ENVOY ASKS CHINA TO PROTECT 18 MISSIONARIES

Mennonites Are Leaving Station in Region Occupied by Rebels.

By the Associated Press.

PEIPING, June 15.—The United States Legation requested Chinese military authorities today to furnish protection and safe escort to 18 American missionaries who are evacuating Kaichow.

The missionaries, most of them Mennonites, are leaving their posts in the extreme south of Hopei Province, which has been occupied by Chinese rebel troops.

Plans New York-Germany Flight.

By the Associated Press.

NEW YORK, June 15.—Before taking off for Nashville, Tenn., today, Cyrus Peabody, a veteran military and commercial pilot, announced that within the next two weeks he planned a speed flight from New York to England, France and Germany.

Drama—Music
Movies—Society

EDITORIAL ST. LOUIS POST-DISPATCH SECTION MARKETS

PART THREE. ST. LOUIS, WEDNESDAY, JUNE 15, 1932. PAGES 1—14C

STATE INCOME RETURNS OF ST. LOUISANS BY BRACKETS

7644 Persons Paid Taxes on $47,439,908 and 39,666, Who Got $2000 a Year or Less, on $25,075,311.

BIGGEST INDIVIDUAL AMOUNT $700,068

Only 12 Per Cent of Those Gainfully Employed Made Reports—Seven in St. Louis Had More Than $100,000 a Year.

State income tax returns for St. Louis, analyzed for the first time, disclose interesting facts about the $72,515,219 net taxable income reported by individuals for 1931.

The largest individual income was $700,068 and there were in all only seven incomes of more than $100,000. The aggregate of these seven, however, was $1,787,469.

Taxable incomes of more than $50,000 were reported by only 44 individuals, but their aggregate was $4,318,371, constituting 5.9 per cent of all the taxable income. Many of the wealthier St. Louis business men reside in St. Louis County and make their income tax returns to the county assessor. These are not included in the St. Louis analysis based on a classification of the returns made at the suggestion of the Post-Dispatch by Assessor Gehner.

Taxable income is that remaining after personal exemptions and allowable deductions are subtracted from gross income. Single persons are allowed exemptions of $1000 and heads of families $2000 and $200 for each dependent child. Because of deductions for losses and other allowed items, taxable income may not exactly reflect actual income.

The 47,310 persons reporting taxable incomes are fewer than 6 per cent of the total population, or one out of every 18 persons. A more significant comparison is with the number of gainfully employed persons. In 1930, 386,122 persons, or 47 per cent of the city's population worked at remunerative employment. The number of income tax payers in 1931 was only 12 per cent of the number gainfully employed, or one out of eight.

Employment no doubt had decreased in 1931, but in 1930 the number of individual state income tax payers was 53,795, or 14 per cent of the number gainfully employed—one out of seven.

There was one income taxpayer for every 4.5 families, the number of families reported by the 1930 census being 214,855.

In the lower bracket of the income groups were 39,666 individuals with taxable incomes of less than $2000 each. This group, with aggregate income of $25,075,311, constituted 83.8 per cent of all the income taxpayers. Their income, however, was only 34.6 per cent of the total.

In the group having income of $2000 or more were 7644 individuals with aggregate income of $47,439,908. This group made up 16.2 per cent of the total taxpayers but their income was 65.4 per cent of the aggregate.

The average taxable income of the group of 39,666 under $2000 was $632; the average of the group of 7644 with income of $2000 or more was $6206. The average of the smaller group is raised by the large incomes in the class above $5000. In that class 2610 reported taxable incomes aggregating $32,431,431, or an average of $12,426.

The ascending scale of large incomes enjoyed by relatively few is shown in the accompanying table.

Details of State Income Tax Returns of St. Louisans for 1931

(Groups classified by amount of taxable income reported)

Income Class.	Number of Returns.	Amount of Taxable Income.	Per Cent Class Is of Total Returns.	Per Cent Income Is of Total.
Less than $2000	39,666	$25,075,311	83.8	34.6
$2000-$5000	5,034	15,008,457	10.6	20.7
$5000-$10,000	1,604	11,179,893	3.4	15.4
$10,000-$15,000	492	5,935,288	1.1	8.2
$15,000-$25,000	318	5,937,400	.7	8.2
$25,000-$50,000	152	5,060,499	.3	7.0
$50,000-$75,000	26	1,574,446	.1	5.9
$75,000-$100,000	11	956,456		
$100,000 and over.	7	1,787,469		
Total	47,310	$72,515,219	100.0	100.0
Groups Combined.				
$2000 and over	7,644	$47,439,908	16.2	65.4
$5000 and over	2,610	32,431,451	5.6	44.7

The seven taxable incomes exceeding $100,000 were: $700,068; $381,369; $163,283; $162,616; $132,803; $128,741; $118,589.

U. S. ENVOY ASKS CHINA TO PROTECT 18 MISSIONARIES

Mennonites Are Leaving Stations in Region Occupied by Rebels.

By the Associated Press.

PEIPING, June 15.—The United States Legation requested Chinese military authorities today to furnish protection and safe escort to 18 American missionaries who are evacuating Kaichow.

The missionaries, most of them Mennonites, are leaving their posts in the extreme south of Hopei Province, which has been occupied by Chinese rebel troops.

Plans New York-Germany Flight.

By the Associated Press.

NEW YORK, June 15.—Before taking off for Nashville, Tenn., today, Cyrus Peabody, a veteran military and commercial pilot, announced that within the next few weeks he planned a speed flight from New York to England, France and Germany.

PROTEST BY FRANCE TO CHILE REPORTED

Envoy Said to Have Made Representations as to Socialist Measures.

By the Associated Press.

PARIS, June 15.—A protest to the new Chilean Government against Socialist measures affecting French interests is understood to have been made by the French Minister to Chile.

By the Associated Press.

LONDON, June 15.—The British cruiser Durban has been ordered to Callao, Peru, to be ready to protect British interests in Chile. The cruiser is attached to the South American division of the West Indies squadron.

WARNING AGAINST 'COACHING' COURSES FOR U. S. JOBS

Civil Service Commission Says Money Is Being Obtained Under False Pretenses.

By the Associated Press.

WASHINGTON, June 15. — The United States Civil Service Commission today issued a warning against schools selling courses of "coaching" for civil service examinations.

The commission said schools which sell these courses were accepting money under false pretenses and that one such purveyor had been indicted in Iowa and other indictments were expected.

"Money paid for civil service courses at this time might almost as well be thrown to the four winds," the commission said in explaining that in most cases where vacancies occur there is already a long list of eligible candidates for the job or it is filled by transfer or reinstatement of those who have been in the service. Examinations, it said, are rarely held. Officials of the commission said that since Jan. 1 only seven new appointments for railway mail clerks had been made and there are thousands of eligibles on the civil service rolls waiting for appointment.

The attack was not directed against schools which sell regular courses but only against those which pretend to be able in a short time to prepare a candidate to pass Government examinations for civil service jobs.

U. S. INQUIRY INTO FLYER'S DEATH AT SHANGHAI SOUGHT

Mother Says Robert Short Was Killed by Japanese When Delivering Commercial Plane.

By the Associated Press.

SAN FRANCISCO, June 15.—Mrs. Elizabeth Short of Tacoma, Wash., mother of Robert Short, aviator shot down in the fighting at Shanghai, announced yesterday she would demand congressional investigation of his death and what she called the failure of United States officials in China to take action regarding it.

"I have positive proof my son was not shot down in combat with Japanese flyers," said Mrs. Short, who returned from Shanghai, where she attended her son's funeral at the invitation of the Chinese Government. "He was delivering a commercial plane when he was killed by Japanese airmen. Consul-General Cunningham refused to act. He even refused to see me when I arrived in Shanghai."

TARIFF RULING IS APPROVED

Hoover Accepts Commission's Finding on Several Articles.

By the Associated Press.

WASHINGTON, June 15.—President Hoover yesterday approved the Tariff Commission's finding specifying no change in the 40 per cent ad valorem rate of import duty on furniture made of wood. The 40 per cent ad valorem rate on umbrellas and the 60 per cent ad valorem rate on umbrella parts also were left unchanged.

The rate on infants' unembroidered wool knit underwear valued at more than $2 a pound was reduced to 50 cents per pound plus 25 per cent ad valorem. The duty on other such clothing not of jersey fabric was increased to 50 cents per pound and 75 per cent ad valorem.

GENEVA ARMS MEETING SUSPENDS ACTIVITIES

During Indefinite Recess Leaders Will Discuss Chances of Agreement.

By the Associated Press.

GENEVA, June 15.—The world disarmament conference suspended formal activities yesterday for an indefinite period pending conversations among political leaders on a solution of the disarmament problem.

The suspension was agreed on by the conference bureau upon the proposal of President Arthur Henderson. Informally it was expected to extend for a week or more.

Hugh Gibson and Hugh R. Wilson, representing the United States, called on Premier Edouard Herriot of France, to discuss the American proposal to limit effectives along the lines of various peace treaties.

ARGENTINA SLASHES TARIFF ON WHISKY FROM BRITAIN

Cut Announced as Beginning of Liberal Trade Policy With England.

By the Associated Press.

BUENOS AIRES, June 15.—Argentine tariff duties against British whisky were reduced 50 per cent today by a decree which announced it was "the inauguration of a liberal trade policy with Great Britain."

The policy was decided upon, it was explained, because of references granted Argentine goods in the United Kingdom.

RULES ON ANTI-NEPOTISM LAW

Attorney-General's Office Holds It Bars Hiring Wife's Cousin.

By the Associated Press.

JEFFERSON CITY, June 15.—Under Missouri's anti-nepotism act, it is illegal for a school director to participate in the employment of his wife's first cousin, the Attorney-General's office ruled in an opinion today.

The opinion was given William R. Lay, Prosecuting Attorney of Crawford County, who asked whether Raymond Kehner could be employed to teach the school of which Lawrence Mullin, whose wife is a first cousin of Kehner, is a director.

Rome Governor Calls on Pope.

VATICAN CITY, June 15.—Prince Boncompagni Ludovisi today called on Pope Pius XI, the first time a Governor of Rome has done so since the Popes became voluntary prisoners in the Vatican. The Governor's call is one of a series of visits of Government officials following the reconciliation between the Vatican and the State and Premier Mussolini's call on the Pope on Feb. 11.

TRAVEL AND RESORTS

WEEK-END OUTING $8.00
De Luxe Str. CAPE GIRARDEAU
JUNE 25th Leaves 6 P. M., Returns Monday, 27th, 6 A. M.
Up the beautiful Illinois River, 200-mile ride. Music, Dancing. Good Meals, Bridge Parties, Entertainment of all kinds. Make up a party for this real recreational cruise on two rivers.
"Bartholomew's Bathing Beach"
For information and reservations
EAGLE PACKET CO., St. Louis, Mo.

GERMAN AVIATORS REPORTED KILLED BY AUSTRALIAN BLACKS

Native Runners' Story Being Checked By Officials After Finding of Plane.

By the Associated Press.

WYNDHAM, Australia, June 15.—Native runners came in today with a story that the missing German aviator, Capt. Hans Bertram, and his companion Clausman, had been "murdered by blacks."

Officials declined to accept the story until it was checked, however, and went ahead with plans to send a launch to the spot where Bertram's plane was found yesterday near Drysdale Mission.

The two flyers vanished en route from Kupang Island, Australia, to Darwin, May 17. Last Monday Father Cubero of Drysdale Mission received from natives a handkerchief and a cigarette case with the initials, "B. B." The natives said they found footprints of two men pointing southward about 100 miles north of Wyndham. Then the plane was found, and in it a message which said the flyers had gone into the bush. An intensive search was started.

DEATH SENTENCES IN RUSSIA FOR TWO WHO CAUSED WRECK

Station Master Who Mixed Signals and Aid Held Responsible for Loss of Life.

By the Associated Press.

DNIEPERPETROVSK, Soviet Russia, June 15.—The death sentence was imposed today on the railroad station master at Zelonaya and his assistant who were convicted of responsibility for a wreck near the station in which many passengers were killed.

It was a head-on collision between two trains and the station master was charged with having mixed the signals while he was intoxicated.

Thirteen other railroad employes, including the crews of both trains, were sentenced to prison terms of one to 10 years. One man was exonerated.

DEPUTY IN BELGIAN CHAMBER HIT BY SHOT FROM GALLERY

Sergeants-at-Arms Arrest Stranger; Police Say His Motive Was Personal Revenge.

By the Associated Press.

BRUSSELS, Belgium, June 15.—The Chamber of Deputies was startled today by the crack of a revolver in the strangers' gallery. The Socialist Deputy Uytroever was slightly wounded.

A sergeant-at-arms and several assistants hurried to the gallery and arrested a man named Vens and turned him over to the police. Authorities said Vens' motive was personal revenge. They said he was a former lamplighter who lost his job for participating in the Flemish independent movement during the war.

BRITISH CABINET MEMBER DIES

Sir Donald MacLean, Head of Board of Education.

By the Associated Press.

LONDON, June 15.—Sir Donald MacLean, president of the Board of Education in Prime Minister MacDonald's Cabinet, died today. He was 68 years old.

Yesterday he told his colleagues that he was in bad health. For that reason he did not attend a Cabinet meeting last night. He was one of the five Liberal members of the coalition Cabinet. He had been in the House of Commons since 1929. He was one of the Cabinet members who did not support the MacDonald tariff policy.

Honduran Rebels Retreat.

By the Associated Press.

TEGUCIGALPA, Honduras, June 15.—A Loyalist army under Gen. Justo Umana yesterday reported that a rebel army commanded by Diaz Zelayas had been cut off from its source of supply, and had retreated toward the Piedras Negras hills. This report came after dispatches stating that Col. Moises Vasquez, a rebel leader, and 20 followers were killed in a skirmish near Palmichal. The rebels comprising about 100 men were carrying arms, ammunition and supplies for the main rebel army.

TRAVEL AND RESORTS

Table Rock Lodge
ON GASCONADE RIVER
Ideal spot to spend vacation, to rest and recuperate.
Fishing, Hunting, Boating, Swimming.
Make Reservations Early
Mrs. L. S. Shaffner Route No. 5 Dixon, Mo.

GERMANY LIKELY TO GET NEW DELAY ON REPARATIONS

Extension of Moratorium for One to Five Years Expected by Delegates at Lausanne.

$300,000,000 DUE TO POWERS JULY 15

Advent of New Cabinet in Berlin Raises Doubt on Outcome of Meeting Which Begins Tomorrow.

By the Associated Press.

LAUSANNE, Switzerland, June 15.—The "Big Four" of the Economic Conference which will open here tomorrow talked over the program this afternoon at the hotel where Prime Minister Ramsay MacDonald of Great Britain is living.

MacDonald is virtually assured of election as chairman of the conference. Assisting him in preparation of the agenda were Premier Herriot of France, Chancellor von Papen of Germany, Dino Grandi of Italy and Paul Hymans of Belgium.

Statesmen of a dozen European countries began arriving in preparation for the opening of the international conference which will discuss relief for Germany from the burden of reparations payments.

More than $300,000,000 will fall due on July 15 unless a new arrangement is made.

A new moratorium, of one to five years, is considered to be the most probable solution of the reparations problem. No suggestion of repudiation of war debts if Germany is unable or unwilling to make further payments is advanced from any responsible quarter.

The Young plan advisory committe decided six months ago that Germany was temporarily unable to make further payments on the total debt of $26,500,000,000, fixed in 1929 by the Young plan. This was to have been paid over 56 years, ending in 1988.

The advent of a new German Cabinet, of Extreme Right tendencies, on the eve of the sessions has served to increase the doubt over the result of the conference here. France, in particular, has been uneasy over the victory of the German Right, with the prospect of a Hitler sweep in the German elections in July.

The conference will open in the Beau Rivage Hotel and the Prime Ministers of the large Powers are expected to take the floor almost immediately to enter their pleas for or against cancellation of reparations and other intergovernmental obligations. The reparations problem of Hungary and Bulgaria also are included in the agenda.

TRAVEL AND RESORTS

The ELMS HOTEL

A Setting That the Movies Never Try to Fake . . .

Banff and nearby Lake Louise! They are not duplicated anywhere. Here are the most different of all mountains—and more—for here man matched nature in creating enchantments.

Millions of dollars have been added to nature's millions of years of work and it *is* a spectacle! Palatial hotels, smooth auto roads, luring lakes, sky-line riding—warm sulphur or cool clear-water swimming, golf on the world's wonder course. Dancing to tempting music. Romantic little Chalet-Bungalow Camps. Smart people. Gaiety in a restful setting!

It will never . . . it *can* never come to you. It invites *you* this year with the lowest rates ever.

Reduced Fares West. All-Expense Conducted Tours. GOING: Grand Canyon—California—Columbia Highway, or Yellowstone—Mount Rainier—Alaska, or Glacier National—Mount Rainier—Alaska. RETURNING: Victoria, Lake Louise, Banff (Alaska side trip).

Also 6½ Glorious Days in the Canadian Rockies from Banff or Field, only $60.

Banff SPRINGS— A CANADIAN PACIFIC HOTEL

$74.45 ROUND TRIP

For reservations write: Geo. P. Carbrey, General Agent, 412 Locust St., St. Louis, Mo. Phone: Garfield 2134.

U. S. Aviatrix at French Shrine

—Associated Press Photo.

AMELIA EARHART (MRS. GEORGE PALMER PUTNAM)

PLACING a wreath on the tomb of the Unknown Soldier under the Arc de Triomphe during her recent visit in Paris. Miss Earhart and her husband, George Palmer Putnam, New York publisher, are now on their way back to the United States.

FINNISH FARM REVOLT FAILS

By the Associated Press.

HELSINGFORS, Finland, June 15.—An attempt of 1000 distressed farmers to revolt in the Nivala district of Ostrobothnia ended in failure yesterday.

A company of infantry arrested 230 of the peasants, but the leaders escaped. The trouble is thought to have been started by non-commissioned army officers as a protest against rufusal of the Speaker of the Diet to call a special session to consider unemployment relief. The peasants were hemmed in by machine gun troops of the regular army after they had made threats against the local authorities. There was no bloodshed.

Cattle Losses in Mexico.

MEXICO CITY, June 15.—Ranchers in the State of Chihuahua have sustained heavy losses through the death of range cattle because of drouth, reports from Chihuahua City say. The rainy season is late all over Mexico.

DECREE ALLOWING HITLERITE 'STORM TROOPS' IS SIGNED

Dissolution by Bruening Rescinded, but New Order Does Not Take Effect Until Friday.

RADIO TIME GIVEN TO NAZI SPEAKER

Berlin Police, However, to Continue to Enforce Rule Against Public Political Demonstrations.

By the Associated Press.

BERLIN, June 15.—The regulation denying permission to followers of Adolf Hitler to use the German broadcasting system was lifted last night and Gregor Strasser, one of the National Socialist leaders, told the nation that the Hitlerite movement is "the political expression of the spiritual yearnings of a great epoch."

The National Socialist movement arose, he said, "as a protest against making a machine of man. While we are at present revolutionary," Strasser said, "before we have taken over power we will prove ourselves conservers of the State in the best sense."

Hitler himself was to have been the first Nazi spokesman on the air, but he was busy campaigning.

President von Hindenburg today signed an emergency decree rescinding the order of the Bruening Government disbanding the National Socialist storm troops, but its text will not be published until tomorrow, and it will not become effective until Friday.

There were indications, however, that the Hitlerites will not have all the freedom they would like. They had expected to hold a big uniformed demonstration Sunday at Tempelhof Airdrome but this afternoon the Berlin police let it be known that the general order against all open air political demonstrations still stands.

TRAVEL AND RESORTS TRAVEL AND RESORTS TRAVEL AND RESORTS

GO ABOARD

YOUR ATLANTIC LINER 1000 MILES INLAND

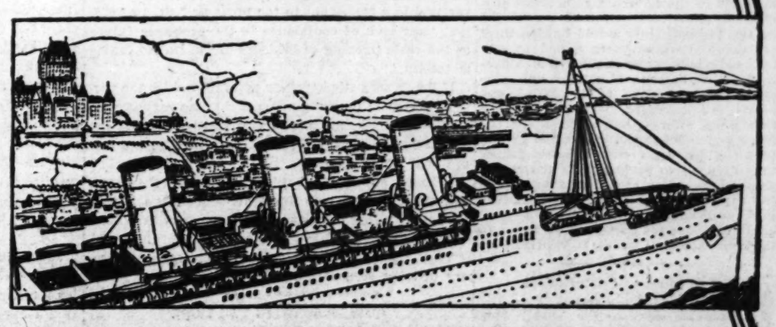

■ Bless Father St. Lawrence who cut this gentle sea arm 1000 miles into the heart of America! It provides your *happy*, short route to Europe. You sail from Montreal or Quebec (trains direct to ship-side at Quebec).

Instead of happening directly onto the open ocean, you have two days of cruising with the picture-book coastlines of French-Canada on port and starboard. It is an experience . . . a travel adventure! *Supremely economical:* you add two picturesque world-cities to your itinerary without added cost. *Supremely direct:* when you reach open Atlantic, Cherbourg and Southampton lie due east . . . only 3 to 4 days away according to vessel.

And that's not all. Compare the sailings . . . the rates . . . the speed.

Remember that Canadian Pacific's fleet is led by that size-speed-SPACE marvel, **Empress of Britain.**

Study the St. Lawrence Seaway booklet. Get the exact cost from your home to Europe. From your own agent, or

GEO. P. CARBREY, General Agent
412 Locust St., St. Louis, Mo.
Phone: GArfield 2134

Canadian Pacific

ST. LAWRENCE SEAWAY TO EUROPE

6½-8 days . . . St. Louis to Europe.

Ask About Inexpensive 17 day All-Expense Tours to England or France

ST. LOUIS POST-DISPATCH

Founded by JOSEPH PULITZER
December 12, 1878
Published by
The Pulitzer Publishing Company
Twelfth Boulevard and Olive Street

THE POST-DISPATCH PLATFORM

I know that my retirement will make no difference in its cardinal principles; that it will always fight for progress and reform, never tolerate injustice or corruption, always fight demagogues of all parties, never belong to any party, always oppose privileged classes and public plunderers, never lack sympathy with the poor, always remain devoted to the public welfare, never be satisfied with merely printing news; always be drastically independent; never be afraid to attack wrong; whether by predatory plutocracy or predatory poverty.

JOSEPH PULITZER.

April 16, 1907.

LETTERS FROM THE PEOPLE

Missouri's Famous Slogan.

To the Editor of the Post-Dispatch:

THE late Willard D. Vandiver of Columbia, Mo., did not originate the expression, "I'm from Missouri, you'll have to show me." The expression, now universally recognized as Missouri's slogan, was current in the West long before Mr. Vandiver used it in a speech at Philadelphia in 1899. Famous Missourians, such as Norman J. Coleman, Col. David Patterson Dyer, Charles P. Johnson and David R. Francis, are as much entitled to credit for popularizing the expression as was Mr. Vandiver, for they used it frequently in their speeches and were proud of it. Col. Dyer once told the writer that he thought it originated in a Western mining camp. The story was that a loud-mouthed citizen of Arkansas was terrorizing the camp with stories of his prowess and had just reached the point in his narrative where he proclaimed how many wild cats he "or airy other man from Arkansaw" could lick, when a sandy-haired son of Pike County, Mo., walked up and with one blow laid the boastful razorback low, at the same time remarking, "I'm from Missouri, brother, you'll have to show me."

I first heard the expression in Denver, Colo., while on a visit there in 1896. It seemed to be on everybody's lips, and I was told by a clerk at the New Albany Hotel what purported to be the real story of its origin. He said a number of lead and zinc miners from Joplin, Mo., had been taken to Leadville, Colo., to fill the places of striking miners in the silver mines there. Being unfamiliar with the methods in use at Leadville, it became customary for the foremen in the mines to point out the new men with the expression, "That man is from Missouri, you'll have to show him," meaning, of course, to instruct him how the work was to be done. The expression was soon carried above ground and was employed by the striking miners and their sympathizers as a term of derision toward the Missourians. Later it was adopted by Missourians generally.

I believe the Colorado story explains the origin of the phrase, for it was widely current in the West before it reached Missouri, and that was several years before Mr. Vandiver used it. The Literary Digest several years ago published a number of statements on the subject, taken from St. Louis, Kansas City and Columbia papers, but did not attempt to settle the controversy as to when and where the expression originated.

W. M. LEDBETTER.

Long Beach, Cal.

Suggestion for Relief Taxation.

To the Editor of the Post-Dispatch:

ACCORDING to the Post-Dispatch, the Crisis Committee will have to minimize aid to the unfortunate because of a lack of funds. An increased license tax on the baseball clubs would burden their treasuries too greatly, as stated by one honorable member of the Board of Aldermen. With salaries of players and officials ranging from $5000 to $25,000 yearly, an increased license tax and a ticket tax offer a logical base for the levying of relief funds. The same applies to wrestling, with one wrestler asking over $100,000 to perform in a championship match. The racket of 1932, which has supplanted tree-sitting and miniature golf, walkathons, should bear a good share of the funds that must be raised in the near future.

J. G. E. WOLTER.

Tweedledum and Tweedledee.

To the Editor of the Post-Dispatch:

I WAS a bit sorry to see cold water thrown on the proposal to insert identic repeal planks in the Republican and Democratic platforms. The idea seemed so pregnant with possibilities of economy I was about to suggest identic planks throughout.

Campaign contributions this year will scarcely escape the economy wave and, with past expenses still unpaid, the mortgage holders probably will limit additional funds. Identic planks would save, without doing any violence to the principles of the parties. Heretofore, two sets of copy had to be prepared, with different wording. With only one set needed, half the "hired hands" could be dispensed with.

The copy need not be burdened with the repetition of "Republican" or "Democratic." Such phrases as "our grand and glorious party," "our noble champion of the common man," "our brave defender of the gallant legions who bared their breasts," etc., could be used throughout the body of all matter, with headings to indicate the party.

This should make it easier on the voters, too. Think of the mental strain of trying to differentiate between Tweedledum and Tweedledee—about as difficult as trying to distinguish between the two halves of a split atom; and goodness knows the mentality of anyone who expects any difference in results, whether the next administration be labeled Republican or Democratic, can't stand much strain.

Angels are supposed to weep over human stupidities. Well, somebody ought to weep over the spectacle of millions of jobless and insecure voters lining up behind one candidate and millions of other poverty-stricken voters rooting for another candidate, both selected by parties dominated by identic interests.

ERNEST B. LEVER.

DODGING RESPONSIBILITY.

The task faced by convention keynoters is sometimes appalling. The late Congressman Burton of Ohio had to sound the keynote for the Republican convention at Cleveland in 1924, when the country was agog with the oil scandal. Now comes Senator Dickinson of Iowa, whose terrifying task it is to explain that, except for Republican rule, the condition of the United States would be even worse than it is.

We must set down all such utterances as having no relation to reality. The keynote speech at the Democratic convention two weeks hence will fall in the same category. It is something for which the country has had to answer, and it is a pity that the two major parties have not had to answer for it. When they both get done at Chicago, only the cumbersome electoral college will stand between the people and revolt to somebody who can lead the country out of the wilderness.

There is, however, one question we would like to ask Senator Dickinson. He says Mr. Hoover saved the country from utter collapse after the greatest stock speculation in history. That is only one more speculation, but who controlled the Government when the great speculative orgy was on? Did not the Republicans control it? Was not a Republican President on guard at the White House?

During three years of soaring prices, every effort made by the market to return to normal levels called forth a public statement by the Secretary of the Treasury or the Secretary of Commerce, assuring the country that all was well. Of these the most notorious, perhaps, was the amazing pronouncement by President Coolidge on Jan. 6, 1928, that the record loans to brokers and dealers held by the New York Federal Reserve banks, that is $3,810,023,000, were not, in the President's opinion, a basis for unfavorable comment.

An Associated Press dispatch of Jan. 7 said: "He (President Coolidge) sees in the figure a natural reflection of business growth. * * * Mr. Coolidge does not regard himself as an expert on the subject of broker loans, and is not prepared to give an opinion whether they are out of proportion to the country's resources. The figures appear to him, however, to indicate increase of business in the securities market, and do not convey any unfavorable impression."

On the strength of that statement, professional operators as well as the general public took renewed confidence in the bull market. The following day began another buying movement, and opening prices soared $1 to $9 over the levels of the preceding day.

The Federal Reserve Board also played its part. By drastically and rapidly advancing the rate of rediscount, it could have shut off a large portion of the credit which supported the bull operations. But its increases were moderate, and were made with evident reluctance, with the consequence that large funds were diverted from industrial activity into market speculation. While Federal policy could not have entirely prevented either the boom or the crash, it is still true that the administration's wisdom could have kept the bull movement from going as fast as it did.

Both for the fantastic height which inflation achieved and the consequent severity of the reaction, the administration was clearly to blame. Now it claims credit for having saved the country from an even worse debacle than occurred, a collapse that has reduced us to the worst plight in the history of the United States.

Nor did Mr. Hoover, entering the White House seven months before the collapse, lift his hand to prevent the disaster unwittingly abetted by the Coolidge regime. He, too, was willing to take political credit for an inflation in values, and so let the country go to a smash-up, the full consequence of which we neither realize now nor shall recover from for a decade. Senator Dickinson says Mr. Hoover acted promptly to avert disaster when the market collapsed, but as a matter of fact the President issued a statement on Oct. 25, 1929, immediately after the stock market crash, in which he asserted that "the fundamental business of the country, that is, production and distribution of commodities, is on a sound and prosperous basis."

Not content with this hollow assurance, Mr. Hoover said in a statement to the press on Nov. 15, 1929, that "any lack of confidence in the economic future or the basic strength of business in the United States is foolish."

If the Democratic keynoter will follow with the partisan platitude that had a Democrat been in the White House in that great crisis he would have stepped out and stopped the orgy before it was too late, the record will be complete.

Perhaps he would; but that is beside the point. The point is that in a dreadful moment the Republicans controlled the Government, a power they misused.

They, and not the Democrats, must answer. They are dodging responsibility.

QUARREL BETWEEN TWO LIONS.

Abyssinia is a long way from Hoboken, and does not ordinarily engage the ardent interest of our readers, yet it may soothe them that all is not well in that remote land, either. It seems one Lidj Jeassu, former Lion of Judah, as Abyssinian emperors are admiringly termed, is again in the hands of Haile Selassie, the present Lion of Judah. Lidj, attired in woman's raiment, fled captivity some time ago for the Gojjam hills, where loyal followers quickly rallied round him. It looked pretty bad for Haile, but just as Lidj was recuiring his old-time roar, the administration soldiers caught him, took away his petticoats and scattered his impromptu army. They have no Federal Farm Board or Reconstruction Finance Corporation or unemployment in Abyssinia—just a lot of good scraps between rival lions.

THUMB THROWING AND THE EUGENISTS.

Persons who can throw one or more thumbs out of joint will be interested to know that their special ability has a lure for the men of science. Leon F. Whitney, executive secretary of the American Eugenics Society, has just completed an intensive study of the subject which leads him to the conclusion that thumb throwing is an inherited characteristic in accordance with the Mendelian laws. The establishment of this principle, we are assured, is expected to be useful in determining questions of paternity. Now, our only objection to reliance on the learned one's findings is that he selected the wrong trait. The thumb throwers are too numerous. A test which would run less chance of error would be to check up on whether double-jointed toes ran in the family. Moreover, the old saying that like father like son holds in the boyhood feats of ear-wriggling and spitting between the front teeth, and leads us to suggest them for scientific investigation. In fact, the more one thinks of it, the more evident it becomes that the eugenists have opened a virgin field, whose development holds no one knows how many benefits for the human race.

THE WORLD AND THE WAR DEBTS.

Former President Coolidge chose an inopportune time to write his article opposing cancellation of the war debts, which has appeared in a current number of a magazine, just as the nations of Europe are meeting at Lausanne to find, if possible, some solution of this international problem.

The United States is not represented at Lausanne, but we shall attend the economic meeting to be held in London presently, which, in effect, will be another session of the Lausanne conference.

Certainly the Coolidge thesis is easy to sustain. Logic is on the side of the position that those debts must be paid. So are sanctity of contract and the morality of business. They are also on the side of every repudiated or abandoned international obligation, even those as far removed from the present instance as the unpaid bonds issued by the Confederate States.

The question is, What is the best thing to do in the circumstances? If it could be shown that cancellation of the war debts would help industry and trade, give business a chance to operate profitably and—most important of all—lend us a hand in the difficult matters of putting our millions of unemployed back to work—if that result would follow, the American people would agree to cancel the debts.

Of course, no such happy consequence can be promised, much less demonstrably proved. Yet the consensus of economists is that the war debts are a millstone around the neck of industry and that commerce must languish until relieved of this blighting burden.

Most of us know what has happened to our foreign trade in these fateful years. The statistics read: $5,157,000,000 in 1929, $3,781,000,000 in 1930, $2,377,000,000 in 1931. And still sinking in 1932. To bring it straight home, the export figures for Missouri are: 1929, $49,000,000; 1930, $32,000,000; 1931, $16,000,000.

What does foreign trade mean in terms of employment and wages? That question was well answered a short time ago by the Secretary of Commerce, who gave the exports in 1931 of seven states not ordinarily regarded as particularly dependent on foreign trade. Those seven states—Missouri, Indiana, Alabama, Iowa, Tennessee, Mississippi and Kansas—did an export business of $141,000,000, which, it is estimated, furnished employment for 80,000 workers and wages to the amount of $85,000,000.

We are supposed to be a practical people. As such, can we not approach this question in a practical manner? Which is the sensible, practical thing for us to do? Insist upon the payment of those debts, under the present settlement arrangements, and wait through destitute years for the world to struggle back slowly and dishearteningly to normal, or get rid of the Old Man of the Sea and lend buoyancy to international trade and credit?

If we did the latter and led the way back to sensible tariffs, as we have already set the example of ruinous tariffs, we could at least enjoy the good conscience of having done our best.

DAVID AND THE SCHOLARSHIP.

America still is a land of opportunity for the ambitious foreigner, in spite of immigration restrictions and depression. Witness the case of David Goldring, who has just received a scholarship to Washington University.

David was born in Russia 17 years ago, a few months after the World War engulfed his country. He lived there through the days of war and revolution and Soviet domination. In 1924 he came to America speaking only Hebrew, a bewildered boy in a strange scene. Mastering English, he attended the public schools here and entered Soldan High School in April, 1929. So eager was he for knowledge that he spent three vacations in summer school. Now he is finishing the four-year course in slightly over three years, with an average grade in all studies of 91.71 per cent.

No grind is David. He played football at Franklin Intermediate School and he is an able swimmer. He plays the violin. An enthusiast in history, he won a prize in that subject last year. The various school affairs that interest other students also attracted him. For more than four years he has found time to work in a drug store. The scholarship goes to him on the basis of his grades, intellectual promise, personality, leadership and general activity. David has his career planned—he wants to be a physician and engage in medical research work. It isn't hard to imagine a lad of his mettle achieving distinction in his chosen field.

ITALY TAKES OVER ALBANIA.

Japan, in conquering and setting up a protectorate over Manchuria, has followed the example of America's tactics in Cuba, Panama and the Philippines, said a Japanese writer recently quoted on this page. To do a really thorough and painless job of it, however, Japan should have taken Italy as a teacher, with Albania as the textbook. Albania has a King and nominal independence, but actually she is as much under Italy's dominion as any Italian province. This conquest was effected, not by the rough persuasion of hot lead, but by the mellow and mollifying influence of golden bullets. In fact, the latest financial advance, though called a loan, assuredly has dissolved any Albanian skeptic's doubt about the existence of Santa Claus. The agreement calls for $2,000,000 yearly for a decade, to draw no interest, with repayment dependent solely upon Albania's financial situation—and "continuation of full and sincere technical and political collaboration."

Albania's strategic position at the entrance to the Adriatic and the scramble for power in the Balkans explain Italy's munificence. Albania's strongest neighbor, Jugo-Slavia, is an important ally in France's Little Entente, so Italy's building of roads and bridges leading to the border is more than a seal for Albanian public works. Italians control the National Bank of Albania, which is operated from Rome. They hold a lien on Albanian customs and the profits of the state salt, cigarette and match monopolies. Italians train the Albanian army and advise the Government. Poverty-stricken and with few natural resources, Albania thrives under the subsidies. And Italy holds a strategic position without the cost and tumult of a war and an occupation.

Such ancient Italian warriors as Pompey and Caesar, who conquered foreign peoples in an entirely different manner, would be amazed at their descendants' efficient methods.

The Democrats are getting ready to stage their quadrennial battle of the century.

THE UNOFFICIAL DELEGATE AT CHICAGO.

The Keynote Speech

By Walter Lippmann.

IN THE production of his speech, Senator Dickinson was obviously determined that he would at all costs sound a triumphant keynote. This compelled him to omit all reference to the two-car garage and all explanations as to why after 11 years of Republican rule, "our nation is in the midst of its most perilous economic crisis." The Senator just jumped right into the midst of the crisis, and then devoted his energies to asserting that every act of Mr. Hoover's has been superb.

The historians admit that even Abraham Lincoln made a few mistakes, but if the Senator's story is to be believed, Herbert Hoover has been invincibly right from start to finish. Such infallibility has not previously been known on earth, and when Mr. Hoover has this speech called to his attention by one of his secretaries, he will feel either that the speech is nonsense or that the office of President of the United States is a paltry thing for one who has such cosmic genius.

A good sample of the quality of this speech is to be had by looking at what this official spokesman for the Republican party had to say on a subject still being debated in Congress, public works as a means of relieving unemployment. Discussing the early days of the depression, Senator Dickinson pointed with pride to the fact that "Congress, under Republican leadership, patriotically co-operated by increasing appropriations for public improvements of all character and by making available additional sums for road building," and that "the President enlisted the co-operation of the states and their subdivisions in extending and speeding up their programs of public construction, including highway improvements." All of this spending was done under Republican auspices. The Senator acclaimed it as a great achievement.

But about 15 minutes later he reached that section of his speech where he had to denounce the Democrats, and there he pointed with horror to the Democrats who "proposed millions in bond issues for unnecessary and unproductive public works." When the Republicans spent money in 1931, "upwards of a million persons, who would otherwise have been idle, were given gainful employment." When the Democrats proposed to spend money in 1932, they were acting on the theory that you can "squander yourself into prosperity."

This is not an intellectually honest performance. If nothing were involved except Senator Dickinson's personal reputation, it would not greatly matter. But, of course, this speech was approved, if not by the President himself, then certainly by someone who has authority to represent him. And when that fact is realized, it suddenly is brought home to one that this keynote address is a reversion to the crudest kind of partisanship and a deliberate, reckless abandonment of any pretense that the administration desires national co-operation in dealing with the crisis.

I cite the two quotations about public works as mere illustration. The address from start to finish is based on the assumption that the Democrats contributed almost nothing to the relief program and that no further assistance from them is needed or desired. Looked at from this point of view, the Senator's speech is not the mere routine campaign buncombe to which the nation is so cynically accustomed, but a grave rupture of that precarious national unity upon which our safety may for many more difficult months continue to depend.

It is hard to understand how Mr. Hoover dared to permit his spokesman to forget so completely the interests of the nation and to make such an unpatriotic speech. For after this speech, so jealous and so grasping, the Democrats who have been co-operating with the President would be more than human if they did not feel that Herbert Hoover was a rather difficult man to co-operate with.

To have remembered that the national unity has been, is, and will for some time continue to be, of supreme importance in a program of relief and recovery and reconstruction, the authors of this address would have had to possess vision and magnanimity. They had neither. There is not one syllable in it to indicate that they recognize that the misery of today is the result of the mistakes of yesterday. There is not one syllable which indicates an interest in a more decent future. There is not one syllable which is concerned with anything except the assertion of the infallibility of Herbert Hoover.

That in the last analysis is what made the speech sound so foolish and so dull. For people listen eagerly to anything which throws light upon their fate and the fate of the nation. But at this particular moment nobody is interested in the effort to reconstruct a superman. For everybody knows that there have not been any supermen in this troubled generation, and when orators and publicity experts try to create one, they create much boredom, punctuated here and there by ribald laughter.

(Copyright, 1932.)

Diminishing Reparations

Benjamin H. Williams in Current History.

SINCE the signing of the Treaty of Versailles, the history of reparations has been one of diminishing claims upon Germany. The original demand that Germany should shoulder the enormous cost of the war has been gradually modified before merciless economic forces that have little respect for nationalistic prejudices.

Nevertheless, war psychology has persisted in preventing any rational settlement of the question. Two groups of experts have sought a disinterested and objective solution. In each instance scientific examination failed; the experts were compelled to adopt a political course and to steer somewhere between the stern demands of the French and the minimum relief necessary to save Germany from ruin. Forced to bow before the public opinion of the Allied nations, the experts in each instance have been able only to temporize. And thus, 13 years after the signing of the treaty of peace, the problem of reparations remains unsettled.

The Hoover moratorium will end July 1, and, unless action has been taken by the Powers, the whole weight of reparations again will be thrown upon Germany. Already the Government of the Reich has declared that it cannot resume payment; in that case, the moratorium provisions of the Young plan must be invoked or the reparations agreement broken. In the latter event, the consequences would be so serious that the Allied nations would, in their own interests, have to consider the extension of the Hoover moratorium or the revision of the Young plan. These are the facts which the conference at Lausanne must face.

Fable About a Fictionist

From the Manchester Guardian.

ONCE upon a Time there was a Hack Writer who Specialized in Stories of Mystery and Imagination, particularly in Those Dealing with Unusual and Perplexing Aspects of Crime. And one morning he went round to his Publisher and said, "I Have a Bit of a Winner for you today. It is a Real Piece of Sustained Imagination which will Stagger Humanity."

"Proceed to Stagger," said the Publisher. "I am Prepared to Wilt."

"Well," said the Hack Writer, proudly, "This is a Story about an Imaginary Country which had No Idea at All of Law and Order, a Country where it was possible to Sentence Seven Colored Youths to Death on Admittedly Insufficient Evidence, but under whose Laws it was also possible with Approval instantly to release Proved Slayers of their Fellow Man, all of whom had just been sentenced to 10 Years' Hard Labor. In the same Country it was customary to prosecute a Conspirator who had Terrorized a Whole Community for years, not for his Notorious Leadership in Criminal Affairs, but for Omitting to Pay his Rates and Taxes. In the same Country Divorce could be had for the Asking, but Intending Visitors were Liable to be Excluded on Grounds of Moral Turpitude. In the same Country a Helpless Child could be Kidnaped from its Distinguished Parents and Held for Ransom without Hope of Effective Action by the Police. In the same—"

"One Minute," said the Publisher, glancing with Some Irritation at his Watch. "What did you say This was?"

"An Imaginary Country," said the Hack Writer hopefully.

"In that Opinion," said the Publisher, "you are Very Gravely at Fault. It is not Imaginary; it is Absolutely Inconceivable. And Allow Me to Tell You that You are Wasting my Time."

So saying He Seized the Hack Writer by the Slack of his Pants and Heve Him into the Hard but Comparatively Civilized Street.

WE NEED NO DICTATORS.

From the Philadelphia Record.

A REPRESENTATIVE named Black, from the State of New York, proposes a "five-man dictatorship" to run the United States. He has introduced a bill into Congress which would create a committee with emergency powers to rule this nation until the depression is over. He proposes that President Hoover, Calvin Coolidge, Al Smith, a House Democrat and a Senate Republican make up this committee, and that they be authorized to spend $500,000,000 restoring prosperity.

There could be no more vicious proposal.

The spirit of Fascism is unquestionably growing stronger in this country. Many impatient and unrealistic, yearn for a "strong man," a "man of the hour," who will take things in hand. "Super-cabinets" are proposed, "emergency councils" and similar perversions of American government.

The author of this silly bill probably does not realize that he is suggesting that in an emergency we abandon American government, abandon every principle of our democracy, throw away what history has taught us—to ape the new, unspeakable Fascism of Europe.

These power-worshipers want the United States, like the worst sort of coward, to discard its form of government the first time it is hurt, and imitate those to whom just government has never been known.

HIDDEN TREASURE.

From the Minneapolis Journal.

Something like $30,000 was found in an old bureau the other day. It was not a Government bureau.

ALL-DAY PRAYERS FOR UNEMPLOYE

Services to Be Held Tomorro at Memorial Presbyterian Church.

An all-day united prayer serv for the relief of unemployment be conducted tomorrow at Memo al Presbyterian Church, Alexan drive and Skinker boulevard.

The Rev. Russell Paynter, pas of the church, who outlined program in letters to pastors about 250 Protestant congregati expressed the hope that the ser will "lead the churches of St. Lo and of the nation to set apart day each week for special inter sion and God's people continue gather in prayer until hea opens and relief comes to the tions of the earth."

Seven clergymen wi" conduct services which will begin at 7 a. and close at 9 p. m., with a intermissions during the day.

"In spite of the earnest eff of municipal, state and nati government" the Rev. Mr. Pa ter said, "the problem of un ployment still remains unsol No one seems to know how to with the difficult and distres situation which now confronts world.

"In view of the helplessness man, it seems high time to unto God for aid."

Prayer periods will be from 9 a. m.; 11 to 1 p. m.; 3 to m. and 8 to 9 p. m. The cle men, each of whom will offi for an hour, will be, in order: Rev. Dr. Karl Morgan Block of Episcopal Church of St. Mic and St. George; the Rev. J Gauss of the Brookes Bible In tute; the Rev. R. F. Suerig, Ma wood Congregational Church; Rev. Albert Keller, Curby M rial Presbyterian; the Rev. Paynter; the Rev. W. M. G ner, Cote Brilliante Presbyte and the Rev. Dwight Chaplin, Grand Boulevard Presbyterian

More Time for Dotsero Cut

by the Associated Press.

WASHINGTON, June 15. — Interstate Commerce Commis today granted the Denver & Grande Western Railroad Co. other three months' extension start construction of the Dot cut-off to connect its lines with Denver & Salt Lake. The exten the second granted, was asked the Rio Grande because its ficers said they were unabl raise funds for the work at time. The extension is until 15. The connection will shorten the rail route between Denver Salt Lake City.

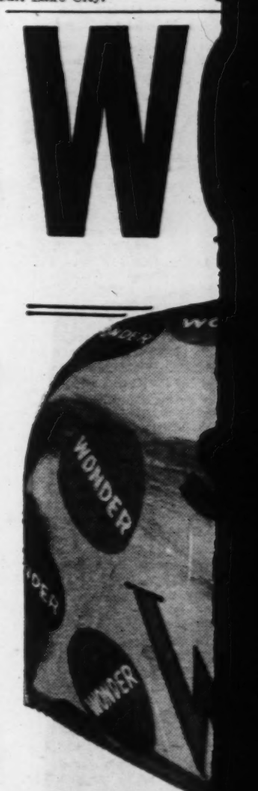

ALL-DAY PRAYERS FOR UNEMPLOYED

Services to Be Held Tomorrow at Memorial Presbyterian Church.

An all-day united prayer service for the relief of unemployment will be conducted tomorrow at Memorial Presbyterian Church, Alexander drive and Skinker boulevard.

The Rev. Russell Paynter, pastor of the church, who outlined the program in letters to pastors of about 350 Protestant congregations, expressed the hope that the service will "lead the churches of St. Louis and of the nation to set apart one day each week for special intercession and God's people continue to gather in prayer until heaven opens and relief comes to the nations of the earth."

Seven clergymen will conduct the services which will begin at 7 a. m. and close at 9 p. m., with a few intermissions during the day.

"In spite of the earnest efforts of municipal, state and national government" the Rev. Mr. Paynter said, "the problem of unemployment still remains unsolved. No one seems to know how to cope with the difficult and distressing situation which now confronts the world.

"In view of the helplessness of man, it seems high time to look unto God for aid."

Prayer periods will be from 7 to 9 a. m.; 11 to 1 p. m.; 3 to 5 p. m. and 8 to 9 p. m. The clergymen, each of whom will officate for an hour, will be, in order: The Rev. Dr. Karl Morgan Block of the Episcopal Church of St. Michael and St. George; the Rev. J. H. Gauss of the Brookes Bible Institute; the Rev. R. F. Suerig, Maplewood Congregational Church; the Rev. Albert Keller, Curby Memorial Presbyterian; the Rev. Mr. Paynter; the Rev. W. M. Gardner, Cote Brilliante Presbyterian, and the Rev. Dwight Chaplin, East Grand Boulevard Presbyterian.

More Time for Dotsero Cut Off.

By the Associated Press.

WASHINGTON, June 15. — The Interstate Commerce Commission today granted the Denver & Rio Grande Western Railroad Co. another three months' extension to start construction of the Dotsero cut-off to connect its lines with the Denver & Salt Lake. The extension, the second granted, was asked by the Rio Grande because its officers said they were unable to raise funds for the work at this time. The extension is until Sept. 15. The connection will shorten the the rail route between Denver and Salt Lake City.

President's Wife Gets Honor Degree

—Associated Press Photo.

MRS. HERBERT HOOVER (foreground)

AFTER she received the honorary degree of Master of Arts at the seventy-sixth annual commencement exercises at Tufts College, Medford, Mass., Monday.

CITIZENS URGED TO REGISTER TOMORROW BY PUBLIC INC.

New Voters or Those Who Have Moved Must Be Enrolled to Qualify in Primary.

An appeal to citizens to register, when necessary, in tomorrow's preprimary precinct registration, has been issued by Charles H. Morrill, chairman of the board of the Public, Inc., recently formed to campaign for reduced governmental costs and lower taxes.

The statement calls attention to the fact that those who are registered and have not moved need not register again at this time. Those who have moved, and new voters, are urged to register in their precinct polling places tomorrow. Those not registered will be ineligible to vote in the primary Aug. 2. The hours for registration are 8 a. m. to 9 p. m.

969,000 Jobless in Italy.

By the Associated Press.

ROME, June 15.—Italy's unemployed on May 31 totaled 969,000 a decrease of 31,000 in one month.

WOMAN'S CLUB FEDERATION TO HOLD ELECTION TOMORROW

Mrs. Grace Morrison Poole Sure of Presidency at Seattle Convention.

By the Associated Press.

SEATTLE, Wash., June 15.—The General Federation of Women's Clubs, in convention here, will elect officers tomorrow. The naming to the presidency of Mrs. Grace Morrison Poole, Brockton, Mass., is assured, but there will be contests for the first and second vice presidencies.

Mrs. Eugene B. Lawson, Tulsa, Ok., and Mrs. Henry C. Taylor, Bloomfield, Ia., seek the first vice president's office. Mrs. Clarence Fraim, Wilmington, Del., Mrs. Edward M. Land, Statesville, N. C., and Dr. Josephine L. Peirce, Lima, O., are contesting for the second vice presidency.

The oldest mother in the United States, the federation reported, is Mrs. Nah-Thle-Tle, 109-year-old Apache Indian of Lawton, Ok. A search showed seven other mothers more than 100.

CITY HOSPITAL NO. 1 AGAIN ON SURGEONS' APPROVED LIST

Taken From Classification Four Years Ago Because of Insufficient Operating Facilities.

City Hospital No. 1 has been put back on the American College of Surgeons' list of fully approved hospitals after an interval of nearly four years, Hospital Commissioner Lohr has been informed in a letter from Malcolm T. MacEachern of Chicago, director of hospital activities of the college.

Dr. MacEachern congratulated Dr. Lohr, Dr. W. C. Kirchner, medical director, and V. Ray Alexander, superintendent, on the "splendid improvement" noted in his recent visit to the hospital. The hospital was removed from the approved list in 1928 because of insufficient operating facilities.

Dr. MacEachern asked Dr. Lohr for a list of hospitals and sanitariums under his jurisdiction so that they might be inspected for approval.

Steamship Movements.

Arrived.

Shanghai, June 14, President Taft, from Seattle.

New York, June 14, Olympic, from Southampton.

Antwerp, June 13, Westernland, from New York.

Sailed.

Shanghai, June 14, President Cleveland for Seattle.

New York, June 14, Excalibur, for Naples.

Father of M. E. Boisseau Dies.

By the Associated Press.

WARRENSBURG, Mo., June 15.—Daniel T. Boisseau, 83 years old, Civil War veteran and a native of Johnson County, died at his home here yesterday. His widow and five children, including O. G. Boisseau of Holden and Marvin E. Boisseau, St. Louis, survive.

SOCIAL ACTIVITIES

MRS. H. BLAKSLEY COLLINS, 50 Portland place, will leave St. Louis tomorrow for the East to spend the summer. She will visit East Aurora, N. Y., until Aug. 1, then will go to Chautauqua, N. Y., to attend the symphony concerts given there. Mrs. Collins is president of the Women's Committee of the St. Louis Symphony Orchestra. The orchestra at Chautauqua is made up of musicians in symphony orchestras in many parts of the United States including New York, Chicago and Detroit.

Mrs. Tilton Wheaton of the Oxford Apartments, with her daughters, Miss Cornelia and Miss Elaine, and her son, Stanard Tilton Wheaton, will spend the summer in California. They will leave a week from tomorrow for Pasadena, and later will go to Santa Barbara, where they will have a house for the season. Miss Cornelia, who returned home a few weeks ago after a trip abroad with Mrs. Atwell T. Lincoln, will make her bow to society in the fall. She graduated at Mary Institute a year ago.

Mrs. Benjamin S. Adams, who has been at the Congress Hotel for several weeks, after an absence of several years from St. Louis, has departed with her mother, Mrs. George Whitman Updike, for Atlantic City. Mrs. Adams is a sister of Mrs. Louis La Beaume, 5340 Waterman avenue.

Mrs. Ben S. Lang, 5965 Cabanne place, with her mother, Mrs. Hubert Primm Taussig, her daughter, Miss Marjorie Lang, and Miss Jessie Drescher, will leave St. Louis today for Ogunquit, Me., where they have a summer home to be gone until fall.

They will be accompanied East by Mrs. Clark McAdams Clifford, who will visit her parents, Mr. and Mrs. Willis Gove Carleton Kimball of Boston.

Mr. and Mrs. Samuel A. Mitchell, 6 Windermere place, accompanied by her daughter, Miss Nancy, and their niece, Miss Ruth Jane Jones, daughter of Mr. and Mrs. William B. Jones, will go to Chicago tomorrow to attend the graduation of their son, Thomas Crane Mitchell, from the Lake Forest Academy, Lake Forest, Ill., Saturday. They will be there for the class day exercises Friday, beginning with a tennis match and including the declamation contest in Reid Hall chapel, the ivy planting and the senior prom that evening. Dr. Franklyn Bliss Snyder of Northwestern University will deliver the commencement address.

Mr. Mitchell will enter Hamilton College in Clinton, N. Y., in the fall. Miss Nancy Mitchell will enter Miss Porter's School in Farmington, Conn., at the same time.

Mr. and Mrs. Mitchell had as their guests last week Mr. and Mrs. Ulick Daly, formerly of St. Louis, who have been in Michigan for the winter. They were entertained extensively.

Mr. and Mrs. Oscar Lamy of Forest Ridge will give an informal dinner Saturday night at their home complimenting Mr. and Mrs. Cordon Ketcham of New York, who are visiting Mrs. Ketcham's mother, Mrs. Gustav Bischoff Jr. Mr. and Mrs. Lamy's son, Charles, who was a member of the Ketcham-Bischoff wedding party, will return tomorrow from the Babson School of Business in Boston, where he is a student, to attend the party.

Miss Jane Lamy was valedictorian of the June graduating class at Villa Duchesne, and Miss Antoinette Schlafly, daughter of Mr. and Mrs. J. J. Schlafly, 4474 Westminster place, won the class prize for scholarship. Miss Schlafly sailed for Europe with her grandmother, Mrs. E. J. Frauenheim of Pittsburgh to spend the summer.

Yesterday Mrs. Ketcham shared honors with Miss Jessie Rollins of Dover, N. H., and Boston, who will depart today after a visit with Miss Katherine Koerber, at a luncheon given by Mrs. Arthur Henry Feuerbacher Jr., 7521 Buckingham drive.

In addition to the guests of honor the following were present: Miss Martha Carter, Miss Elizabeth Jamison, Miss Marjorie Green, Miss Christine Jones, Miss Ann Ferriss, Miss Mary Dulany Schofield, Miss Ethel Dyer, Miss Helen Feuerbacher, Mrs. Massey F. Wilson, Mrs. Henry Hale Rand, Mrs. Francis Disbrow, Mrs. E. J. Rolwing, Mrs. Truman Walker, Mrs. Wayman Whittemore, Mrs. Hugh Sullivan, Mrs. Minard McCarthy and Mrs. Walter Pauley.

Mrs. Rudolph Meyer, 6065 Lindell boulevard, with her children, Miss Lydia and Miss Marjorie Rombauer and Roderick Rombauer, will depart today for California to spend the summer. They will be in Los Angeles for the Olympic games. Mr. Meyer left last week by motor and will join them.

The home and lawns of Mr. and Mrs. John C. Atwood, 100 South Clay avenue, Ferguson, will be the scene Saturday afternoon of a Fun Fair to be given by the Ferguson Relief Association. While all of the attractions have not been planned, they will include a Punch and Judy show; a treasure hunt with prizes for the winning contestants, and side show features usually found in circuses. O. W. Seipps, Ferguson Scout Master, will give an exhibition of taffy pulling, and Mrs. John D'Arcy of Kirkwood who has a collection of dolls from all parts of the world will display 200 of them. There will be ponies to ride, and Miss Fan Fuerst, costumed as Mother Goose, will amuse the children. A Ferguson boys' club will have a model airplane exhibit. The fair will be open to the public and no admission charge will be made.

The young women assisting will include Miss Eliza Atwood, Miss Helen Lattimore, Miss Edith and Miss Florence Williamson, Miss Dorcas Leggat, Miss Mary Catherine Darst, Miss Virginia Dowdall, Miss Margaret Condie, Miss Gilbert Brown, Mrs. William H. Armstrong and Mrs. Marshall M. Harris. The following are organizing activities of the fair: Mrs. Atwood, Mrs. G. H. Bangert, Mrs. E. A. Cox, Mrs. J. G. Cook, Miss Eleanor Case, Mrs. A. E. French. Mrs. A. J. Fleming, Mrs. W. W. Griffith, Mrs. Martin E. Galt, Mrs. J. Richard Judy, Mrs. Virgil C. McCluer, Mrs. Irene M. Morrison, Mrs. Anna McCallen, Mrs. Walter Niles, Mrs. Ray Skillington, Mrs. Eugene Saunders, Mrs. Myrtle Schaeffer, Mrs. O. W. Seipps, Mrs. Fred G. Williamson and Mrs. Earl Greenman.

The wedding of Miss Virginia Steinlage, daughter of Mr. and Mrs. Joseph A. Steinlage, 7001 Kingsbury boulevard, and Dr. Emil Bollwerk, son of Mr. and Mrs. William Bollwerk, took place at 9 o'clock this morning at Our Lady of Lourdes Church, the Rev. Francis J. O'Connor officiating. The candle-lighted altar was decorated with spring flowers and the color note was emphasized in standards of spring blossoms at the gates of the altar rail. The chancel was banked with palms and ferns. The bride was attended as maid of honor by Miss Margaret Lamy, who wore yellow dotted net, made on princesse lines to the hips where it was adorned with a succession of tulle ruffles. A fischu of ruffles was worn about the shoulders and her gloves were net. She wore a sailor hat of rough turquoise straw and carried a colonial bouquet of spring flowers.

The bridesmaids were Miss Louise Anderson and Miss Hermine Daues, who wore dotted net gowns of green and dusty pink respectively. The frocks were designed like those of the maid of honor, and they wore sailor hats and accessories to match. They also carried spring flowers.

Joseph Daues was best man and Marion Hartenbach, Kenneth Senkosky, William Nuelle and John Ebinger, ushers.

The bride was given in marriage by her father. She wore angel skin lace molded closely to the figure to the hips where inserts of satin were embroidered. There was a three-yard train. The bodice was designed with a square neck held in place by rhinestone clips, and there were long sleeves, puffed above the elbow and pointed over the hands. She wore a tulle veil with a lace cap fitted to the head with orange blossoms. Her flowers were orchids and lilies of the valley.

The bride's mother was gowned in beige lace with brown accessories and corsage of orchids. Mrs. Bollwerk Sr. wore rose beige chiffon.

A buffet breakfast for 100 guests followed at the Steinlage home. The mantel in the living room where the bridal party received was banked with spring flowers and greenery and blossoms were arranged in vases throughout the house. There was a bridal table in the breakfast room.

The pair will spend several weeks in the East on a motor trip and will live in St. Louis.

The bride is a graduate of the Visitation Convent and attended the Sacred Heart College at Maryville. Dr. Bollwerk is a graduate of St. Louis University.

Mrs. Charles J. Adami Jr., who has been visiting her parents, Mr. and Mrs. Louis Frank Mahler of Brentmoor, for several weeks, has returned to her home in Butte, Mont. Mr. and Mrs. Mahler plan to take a motor trip East later in the summer.

Miss Marjorie W. Henger, daughter of Mr. and Mrs. Harry C. Henger, 3459 Halliday avenue, will return home Monday from New Rochelle, N. Y., where she has been visiting Miss Carol Thomas since the closing of Smith College. Miss Thomas and Miss Henger are classmates at Smith College.

SCHOOLS AND COLLEGES

Lindenwood College for Women

. . . Learn what it means to attend this old school!

Lindenwood is an established college of national patronage, offering two and four-year courses leading to degrees. An excellent social and physical regime is designed only to supplement the college aim. We have two interesting books that will help you plan your education. Write for them.

Address J. L. Roemer, D. D., Pres., Box H-32, St. Charles, Mo.

SCHOOLS AND COLLEGES

SUMMER COURSE in Fundamentals of Speech BEGINS JUNE 20TH MORSE SCHOOL OF EXPRESSION JEff. 5130 Musical Art Bldg.

The classified "For Rent" columns of the Post-Dispatch comprise the most complete list of apartment offers in St. Louis.

WONDER BREAD WINS!

Just ask thousands of St. Louis families who have made it their favorite bread

HEARD the news? Wonder Bread (the big loaf)—best in St. Louis—has reached even greater heights of popularity. St. Louis women by thousands are giving their families the benefit of this better bread. It's Slo-Baked, mellowed through and through. Sliced for your convenience. Delicious—baked and wrapped to *stay* delicious. Don't miss it! Make this note now: "Ask grocer for Wonder Bread—the big loaf—the finest bread in town!"

10¢ The Big Loaf

WONDER BREAD

IT'S SLO-BAKED ★ SLICED OR UNSLICED

The Happy Wonder Bakers CONTINENTAL BAKING CO.

Tested and Approved by the Bureau of Foods, Sanitation and Health — Good Housekeeping Magazine

Look for this sure guide to quality on every Wonder wrapper!

'WE'VE GOT HOOVER STOPPED,' RIVAL SAYS

Dr. France, Only Other Candidate, Sure the President Won't Be Renominated.

By PAUL Y. ANDERSON,
A Staff Correspondent of the Post-Dispatch.

CHICAGO, June 15.—"You may be perfectly sure of one thing—Hoover will not be nominated. We've got him stopped."

This rather startling statement came from Dr. Joseph I. France, of Maryland, the President's sole opponent for the Republican nomination. I found him eating dinner with his secretary last night, in the doctor's combination headquarters and living quarters in the Congress Hotel. They were alone.

A placard over the door gave this information:

"Total number of delegates instructed or advised for France—231; for Hoover—19."

Dr. France, a large, full-faced, well-fleshed man with ruddy cheeks and gold-rimmed spectacles, was wearing a linen suit and eating a strawberry sundae for desert. Asked why he was so confident that President Hoover would not be renominated, he replied:

"Because the delegates don't want him. Anyone who attended today's session could see that. Why, when his name was mentioned, they looked around to be sure whether it was proper for them to cheer. Outside of the Federal jobholders there aren't 10 delegates who want to renominate him. How can a man like that 'win' "?

"Hoover Never a Party Man."

The writer mentioned the renomination of Taft in 1912, but Dr. France replied:

"That was different. Taft was an old line organization politician with a long record of service for and fidelity to the party. He was 'one of the boys.'

"On the other hand, Hoover never was a party man, never belonged to the organization. He was an associate of Woodrow Wilson. He has no deep-seated strength.

"Furthermore," observe the doctor with a spread smile, "why should the party want to repeat the experience of Taft in 1912? No, sir, I've seen many a convention stampede toward the pie counter, but never one away from it. They want to win, and they know they can't 'win with Hoover'."

All this sounded rather convincing to one who is not a politician, but the writer could not brush away the fact that the renomination of the President had been universally conceded—except by Dr. France. What figures could be advanced in support of the claim that Hoover would not be nominated?

The doctor produced a chart which seemed to show that in nine states holding presidential primaries, 231 delegates had been instructed "or advised" for France, and 19 for Hoover. By a curious coincidence, Hoover's were from Maryland, Dr. France's home state. Among the states conceded to France were Illinois, Pennsylvania, New Jersey and Ohio.

Where Figures Might Lie.

Some of the figures were startling. Thus it appeared in Illinois the result had been: France, 345,000; Hoover, 1750. In Pennsylvania: France, 352,092; Hoover, 20,662. In North Dakota: France, 35,906; Hoover, none.

"Just look at those figures," exulted the candidate. "I tell you there's nothing to it. The man has no strength at all. If he didn't happen to be President you wouldn't even hear his name mentioned."

Still puzzling over these disconcerting statistics, the writer finally elicited the fact that in the primaries where France received a majority of the votes, President Hoover's name did not appear on the ballot. Also, as the doctor remarked defensively, "Anyone could write it in." Further inquiry disclosed that in virtually all instances the regular organization held state conventions at which delegates were picked.

"Are you sure," I asked Dr. France, "that the delegates chosen at these state conventions will vote for you?"

"I am assuming that they will," he declared with dignity. "Not to vote for me after I received the largest number of votes would be a violation of the spirit, if not the letter, of the preferential primary laws. It would be a clear case of moral turpitude. Of course, there are reports of tampering, but I am not worried. You may take it from me that Hoover is beaten."

Asked whether this belief was based on anything beyond the returns previously given, Dr. France answered: "The big men in New York don't want Hoover. They want a practical politician, a man who knows the game. They have had enough of supermen and prima donnas. That type doesn't fit in the White House. You've got to have a man for President who can work with the organization, who can sit down with the boys and talk it over.

"That's one reason why I know Hoover won't be renominated. Another reason is that I believe in God, and I don't think He is ready to abandon this country to damnation."

Was Dr. France confident of his nomination? He drew himself to full height and smiled knowingly.

"My idea in entering this fight," he replied, "was to save the party from those who were wrecking it. There are a number of men scattered around this country who stand high in the party, who are known to the delegates to this convention, and who are known as fighters. One of them will be nominated. I didn't say that I would be the man, but it would not be Hoover. Rest assured of that."

CONFISCATED DUCKS DISAPPEAR UNDER OFFICIALS' NOSES

Illinoisan Admits He Had 550; 300 Accounted for; Gets 6 Months, $300 Fine.

By the Associated Press.

SPRINGFIELD, Ill., June 15.—How 550 wild ducks shot out of season several months ago dwindled to 300 on a ride between Canton and Springfield, remained a mystery today, although one of the men accused of possessing the illegal game was questioned in Federal Court.

Frank Nuek of Cass County, admitted he had the 550 ducks in his car when arrested on a Fulton County road by Department of Conservation officials, but said he couldn't explain the disappearance of 250 on the journey to Springfield under escort of department officials.

Upon his plea of guilty, Nuek was sentenced to six months in the Springfield jail, starting March 11, 1932, and fined $300. Farrill Lane and Perry Lane, who were with Nuek when he was arrested, have not entered pleas.

Tydings to Nominate Ritchie.

BALTIMORE, June 15.—Gov. Ritchie said yesterday that Senator Tydings would nominate him for President at the Democratic National convention. He said Richard F. Cleveland, son of the former President, would second the nomination.

GANGSTER DE HAVEN'S EXTRADITION UNLIKELY

Peter Stevens Refuses to Sign Affidavit Naming Ex-Convict in Menken Murder.

Homer Henry de Haven, former convict and Shelton gangster, probably will not be extradited to St. Louis for trial on a charge of complicity in the murder last July of Eddie Menken, a Cuckoo gangster, Circuit Attorney Miller said today.

De Haven was said to have participated in the murder by Peter Stevens, a Cuckoo hanger-on, who confessed having fired the actual shots that killed Menken. Stevens said De Haven was with him at the time.

On the basis of that information, De Haven was arrested Monday afternoon when he appeared at the home of a girl acquaintance in Washington Park, an East St. Louis suburb. He refused to waive extradition and was placed in the St. Clair County jail at Belleville.

Yesterday Stevens was taken to Assistant Circuit Attorney Lennon's office to go through the formality of signing an affidavit charging De Haven with complicity in the murder. "No," said Stevens. "I won't sign it. I've made all the statements I'm going to make."

The rest of the time he was in Lennon's office, Stevens stared vacantly out the window. Later he was taken back to the city jail, where he is being held, pending trial on the murder charge. Detectives tried for more than two hours to persuade him to sign the affidavit, but reported he did not speak to them once during that time.

"Stevens is either goofy or is trying to act it," Circuit Attorney Miller said. "In either case I do not think he would impress a jury as a good State's witness. In due time we apparently shall notify the authorities at Belleville that it is no longer necessary to hold De Haven."

FEDERAL PECAN LABORATORY

Building Erected at Brownwood, Tex., Experiment Station.

By the Associated Press.

BROWNWOOD, Tex.—A laboratory has been completed at the Federal pecan experiment station here by the Chamber of Commerce as a part of the chamber's contract with the Government when the pecan station was located here in 1931. A residence for the men in charge of the work was constructed some time ago.

The station is located on 100 acres of rich land on which the Government was given a 99-year lease by the city. More than 1000 pecan trees have been planted. This station is the only one in America where pecans are to be studied under irrigation.

FOUR KINDS OF FRUIT GROWN ON ONE TREE BY TEXAS MAN

Plums, Apricots, Peaches and Cherries Produced as Result of Budding Experiments.

RUSK, Tex.—Plums, apricots, peaches and cherries, all growing on one tree, are result of the budding experiments of L. T. Moore, Cherokee County Surveyor. Each fruit is represented by two varieties.

The tree is now in its third year. The plum and cherry limbs bloomed, but the fruit was killed by the freeze. The peach and apricot limbs have fruit. Contrary to Moore's expectations when budding, early rising of the sap in the plum stock does not bring early blooms to the limbs. Each kind of fruit blooms at its natural time. The experiment has proved, moreover, that a peach budded on plum stock will have more rapid growth than on peach stock. In five months the tree grew nine feet.

Since moving to their present home, five years ago, the Moores have planted more than 125 trees and every kind of berry, grape and vegetable grown in this section. And all this on about half an acre of ground, which also affords space for the house, garage and Mrs. Moore's large flower garden.

Flying School at Steinberg Field.

A flying school and sales base has been established at Curtiss-Steinberg Airport, south of East St. Louis, by the Aeronautical Corporation of America, manufacturers of light planes. The local branch will be under the management of Winston Kratz, graduate of the army flying school.

LAST THREE DAYS
THUR., FRI. & SAT.
Your Unrestricted Choice of Genuine
EUGENE FREDERICS or TRUE-OIL PERMANENTS
Actual $10 to $12 Values, for Only $3.50
Complete With Shampoo and EXPERT Finger Wave
Imagine getting a nationally known permanent at this price and given by a shop with a proven reputation where you take no chances. We enjoy the reputation of giving better permanents. WHY? Because our operators are experts that really know hair and besides each customer is given individual attention.
NO-ELECTRICITY PERMANENTS
Are Also Given in This Shop
Bodeen OIL WAVE $5.00 Complete
Shampoo and Finger Wave or Marcel.. 50c
Phone CEntral 9978
Artiste Shoppe
With or Without Appointment—Open Evenings—Opposite Famous-Barr

St. Louis University Summer Session
JUNE 20—JULY 30
Graduate and undergraduate courses in:

Anatomy	German	Pathology
Bacteriology	Greek	Philosophy
Biochemistry	History	Physics
Biology	Journalism	Physiology
Chemistry	Latin	Psychology
Education	Library Science	Religion
English	Mathematics	Sociology
French	Music	Spanish

REGISTRATION: JUNE 16TH AND 17TH
FOR SUMMER BULLETIN, ADDRESS
Director of the Summer Session
SAINT LOUIS UNIVERSITY
SAINT LOUIS, MISSOURI

MARTHA CARR'S
Opinions on Personal Problems
in the Post-Dispatch Daily Magazine

CHILE'S PLAN TO END NITRATE COMBINE

Socialist Junta Considers Seizing Nation's Chief Source of Wealth.

By the Associated Press.

WASHINGTON, June 15.—Co[illegible]ach, the Chilean nitrate combine, [illegible]or Compania de Salitre de Chile, is the focal point of the provisional government's threatened dash into state capitalism, or socialism.

This combine, largely owned by Americans and the Chilean Government, is a $375,000,000 corporation which dominates the nitrate production of the Southern Republic, controls its marketing throughout the world, has large quantities of nitrate stored in France and other countries, and has great reserves in Chilean ports.

The decision of the Chilean Court of Appeals, sustaining an embargo granted by a lower court to Edwards & Co., bankers, on $50,000 tons of nitrate stored in North Chilean cities by Cosach, to secure a debt the combine owes the bankers, gives some idea of the magnitude of the nitrate combine. The claim of the bankers is $1[illegible] 329,295. At the present price asked for natural nitrate, $36 a ton, the value of the supplies under embargo is $5,400,000. But the actual market value of nitrate is now uncertain. German and other European manufacturers of synthetic nitrate are selling it in world markets for about $18 a ton.

Depression Cuts Market.

Because of the world depression, especially in agriculture, the demand for both the natural and t[illegible]

"
CYL
NO
NO
Anyt
sacri
anyth
sacri
CH

You can Put that Down... they're Milder!

MAKE a note of this! Put it right down there in black and white . . . Chesterfields are really *milder!*

First of all . . . they're milder because Chesterfield buys the finest, ripest, mildest tobacco leaf that grows.

They're milder, too, because Chesterfield cross-blends these tobaccos to bring out the best in each. The result is a flavor and mildness that can't be obtained in any other way.

Yes, Chesterfields are milder—no doubt about that. And they taste better, too. These are the two big points about this cigarette that more and more smokers are learning every day. They're milder, they taste better. That's Chesterfield's story.

The Cigarette that's MILDER
The Cigarette that TASTES BETTER

Chesterfield

© 1932, Liggett & Myers Tobacco Co.

CHILE'S PLAN TO END NITRATE COMBINE

Socialist Junta Considers Seizing Nation's Chief Source of Wealth.

By the Associated Press.

WASHINGTON, June 15.—Cosach, the Chilean nitrate combine, or Compania de Salitre de Chile, is the focal point of the provisional government's threatened dash into state capitalism, or socialism.

This combine, largely owned by Americans and the Chilean Government, is a $375,000,000 corporation which dominates the nitrate production of the Southern Republic, controls its marketing throughout the world, has large quantities of nitrate stored in France and other countries, and has great reserves in Chilean ports.

The decision of the Chilean Court of Appeals, sustaining an embargo granted by a lower court to Edwards & Co., bankers, on 350,000 tons of nitrate stored in North Chilean cities by Cosach, to secure a debt the combine owes the bankers, gives some idea of the magnitude of the nitrate combine. The claim of the bankers is $1,329,295. At the present price asked for natural nitrate, $36 a ton, the value of the supplies under embargo is $5,400,000. But the actual market value of nitrate is now uncertain. German and other European manufacturers of synthetic nitrate are selling it in world markets for about $18 a ton.

Depression Cuts Market.

Because of the world depression, especially in agriculture, the demand for both the natural and the synthetic product is far below normal.

Since Chile exported the first nitrate to the United States for the use of American farmers in 1830, it is estimated that the Chilean Government has derived a total revenue of about $1,000,000,000 from nitrate. This came chiefly from an export tax, which was abolished two years ago when Cosach was formed and the Chilean Government became a partner in the nitrate combine.

Nitrate, or nitrate of soda, to give the product its full name, is used chiefly as a fertilizer, but enters largely into the manufacture of explosives, glass, fireworks, artificial silk and dyestuffs. It is also used in preserving meat and in making sulphuric and nitric acids.

In the fiscal year 1929-1930 Chile's production of nitrate totaled 2,996,440 tons, of which 2,199,077 tons was exported. The export tax on this product made up 24 per cent of Chile's revenue for the year, but in previous years the revenue from nitrate export tax had been as much as 60 per cent of the Chilean budget.

Employs 50,000 Men.

Antogafasta, Iquique and Tocapilla are the Chilean ports from which nitrate is shipped from the Great Desert strip in the Andes, 500 miles long and 100 miles wide, where the nitrate mines and reducing plants are situated. This district has a population of 400,000, and 50,000 men are engaged here in normal times producing nitrate and delivering it to the ports.

The caliche, or rock, from which nitrate is produced, is blasted out of open mines and loaded on cars with steam shovels. The nitrate is extracted from the stone by boiling it in vats and running off the liquid into other receptacles where the nitrate of soda crystallizes. This is called the Shanks process, and is still used in some of the old plants. A new method invented by E. A. Capellan Smith and called the Guggenheim process, is used by modern plants. The new process does not require great heat to extract the nitrate. Furthermore, it reduces the production costs and makes the nitrate into grains which remain separate and do not cake into a solid mass.

The Chilean junta which took over the Government threatens to dissolve the nitrate combine and re-establish many of the small upset present marketing arrangements and start a world price war between the producers of synthetic bandoned plants so as to give employment to a larger number of men. Such a step would probably and natural nitrate.

TWO SONS OF MAN WHO WILL NAME HOOVER ARE PRIESTS

By the Associated Press.

ST. BOANVENTURE, N. Y., June 15.—Two priests are among the 10 children of Joseph L. Scott of California, who will place the name of President Hoover in nomination at the Republican convention in Chicago tomorrow.

Born in Manchester, England, Scott came to this country 45 years ago. He was graduated from St. Bonaventure's College here and taught English at St. Bonaventure's before studying law.

He was at one time on the board of supreme directors of the Knights of Columbus. He was knighted by Pope Pius three years ago. Two sons are priests in the Los Angeles Roman Catholic diocese.

Chicago Slayer Gets Reprieve.

SPRINGFIELD, Ill., June 15. — Howard C. Bonham of Evansville, Ind., convicted in Cook County of the murder of Paul Tulupan, manager of the Claridge Hotel grill and sentenced to die Friday, was granted a reprieve today until July 22, by Gov. Emmerson.

BIRMINGHAM LAWYER JAILED FOR MURDER OF HIS MOTHER

John R. Boyle Says Robber Who Stabbed Her Also Wounded Him.

By the Associated Press.

BIRMINGHAM, Ala., June 15.—A charge that he murdered his mother, Mrs. Jesse A. Boyle, 66 years old, as they picked flowers on a mountain top were filed yesterday against John R. Boyle, 37, an attorney.

A warrant for the attorney's arrest was ordered by County Investigator G. M. Evans after investigating Boyle's story that his mother was stabbed to death Monday by a man who attempted to rob them on Shades Mountain, 12 miles from Birmingham.

After the warrant was served Boyle was removed to the county jail from a hospital where he was under treatment for wounds he said were received when he went to the rescue of his mother. His injuries were described as minor.

Boyle appeared at a mountain residence Monday night and said he had been unconscious since 2 p. m., when the attack occurred. His mother's body was found at the foot of a bluff, 50 feet off the highway, with the throat slashed. County officers said diamond rings and a diamond brooch worn by Mrs. Boyle and a small amount of money in the purse were untouched. There was nothing, they said, to indicate robbery.

A towel wrapped around Mrs. Boyle's head was said by her son to have been placed there after he regained consciousness. He also explained a bottle of chloroform found in his car was used for treating a skin ailment.

Mrs. Boyle was the widow of Peter A. Boyle, a pioneer engineer and a leading figure in the development of the Birmingham district.

Domino
Largest selling cane sugar
"Sweeten it with Domino"

GLARE! CAUSES Eye Strain PREVENT IT!
With Tinted Lenses
Made in any prescription—tinted lenses provide an important extra function—protection from glare! You can enjoy the comfort of tinted lenses in many different lens forms and in several shades. Get a pair for summer. Visit either of our stores for full information—without obligation.
Aloe's 2 STORES 707 OLIVE 537 N. GRAND

A 5-DAY TOUR
personally conducted all expenses included
FOR $37.50
NIAGARA FALLS TORONTO CAN. CLEVELAND AND BUFFALO
Party leaves St. Louis at 6:10 p. m. Saturday, July 2, 23 and August 13. Tour includes boat trips on Niagara River, Lake Ontario and Lake Erie. The price includes transportation, hotel rooms, meals and all planned sightseeing trips. Berths on sleeping cars and boats may be obtained at additional cost. Party will be limited.
16 Day Vacation fare to NIAGARA FALLS $20 ROUND TRIP
Leave St. Louis on July 2, 23 or August 13. Pullman accommodations at usual charge for space occupied.
$15 Round Trip in Coaches
9-Day All Expense Tour NEW YORK $68.50 ROUND TRIP
Niagara Falls, Atlantic City, Washington, D. C.
Leave St. Louis Saturday, July 30th. Comfortable Coaches. Ask for descriptive folder.
For full information write C. H. Garn, G. A., City Ticket Office, 318 N. Broadway, St. Louis, or call CHestnut 7360.
NICKEL PLATE ROAD

"SIX CYLINDERS NO MORE—NO LESS," says America

CHEVROLET

Anything more and you sacrifice economy—anything less and you sacrifice smoothness.

BUYERS everywhere are comparing low-priced cars. Lifting hoods. Counting cylinders. And the result? An overwhelming verdict for the six, in preference to cars of fewer or more cylinders.

"*SIX CYLINDERS. No more—No less!*" And America backs up that conviction by purchasing *more* six-cylinder Chevrolets—*far* more—than any other type of low-priced car. *Since January 1st, buyers have chosen more Chevrolet Sixes than the combined total of all fours and all eights priced under $1000.*

Why such decisive preference? America knows its automobiles . . . and America has found, through experience, what engineers have known for a long time: that *real* economy and *real* smoothness can be combined in one—and *only one*—type of engine: the SIX!

With *more* than six cylinders, you sacrifice Chevrolet's famous *economy of gas, oil and upkeep.*

With *less* than six cylinders, you sacrifice *built-in smoothness.*

But with a *six*—a Chevrolet Six—nothing is sacrificed. You get *everything* you want.

You get *economy*—the greatest all-round economy available in today's motor car market.

You get *smoothness*—the built-in smoothness that makes driving really restful and enjoyable.

You get *power*, too—60 horsepower. And *speed*—65 to 70 miles an hour, easily! And *pick-up*—a smooth, lightning-fast getaway from a standstill to 35 miles an hour in less than 7 seconds!

So, when buying a new low-priced car, settle the question of cylinders RIGHT, and you can't go WRONG. Take America's word for it: "*SIX CYLINDERS. No more—No less!*"

In addition to its "ideal-type" six-cylinder engine, Chevrolet provides Free Wheeling; Syncro-Mesh gear-shifting; big, spacious Fisher bodies; adequate weight; *proven* dependability; and *eye-arresting* style! Due to new reduced prices and liberal GMAC terms, you'll be money ahead buying a new Chevrolet instead of keeping the old car another season.

CHEVROLET MOTOR COMPANY, DETROIT, MICHIGAN
Division of General Motors

All prices f. o. b. Flint, Michigan. Special equipment extra. Low delivered prices and easy G. M. A. C. terms.

CHEVROLET SIX $445 AND UP, F. O. B. FLINT, MICH.

SAYS STUDY OF ILLINOIS COAL WILL IMPROVE ITS UTILIZATION

Director of State Geological Survey Addresses Mineral Industries Group of Chamber.

By the Associated Press.

CHAMPAIGN, Ill., June 15. — The prediction that laboratory studies of Illinois coal, now being made by the State Geological Survey, will lead to improved utilization of the product is made by Dr. M. M. Leighton, director of the survey.

His prediction was made in an address before the Mineral Industries Committee of the Illinois Chamber of Commerce. He said that incomplete results of the study, started several months ago, were promising.

The survey is attempting to determine new uses to which Illinois coal can be put in an effort to increase its market.

The efforts of the survey to develop repressuring methods for increasing the recovery of oil and gas in Southeastern Illinois fields were outlined. Dr. Leighton told of scientific investigations to prevent corosion of oil and gas field equipment and of efforts to decrease oil emulsion. He suggested results of the research should be made available only to Illinois operators.

Vice Squad Man Sent to Prison.

By the Associated Press.

NEW YORK. — John J. Stiglin, 32 years old, formerly on the police vice squad, was sentenced Tuesday to two and one-half to five years in Sing Sing prison. He was convicted May 23 of perjury in his testimony in Women's Court, March 11, 1929, when he appeared against two women charged with vagrancy.

Barney's Carnival Sale

OPEN THURSDAY FRIDAY & SATURDAY NITES UNTIL 9

5c CIGARS Genuine Frings Brand; each Cigar cellophane wrapped. Thursday 2c EACH 5 for 10c Limit 5 cigars to a customer.

25c SOCKS In a large assortment of fancy patterns, pair 10c On Sale Thursday Only

FOLDING STEAMER CHAIRS Thursday 6 P. M.-9 P. M. 65c

5c BOTTLE SODA—ICE COLD—2c

$3 BATHING SUITS All wool, for men and women. $1

WOMEN'S ARCH SUPPORT FOOTWEAR VALUES UP TO $6 Salesmen's samples of new Summer styles in Blonde, Black or Brown Kid and patent leather. Thursday, choice, a pair $1

TENNIS SHOES BOYS' or GIRLS' SIZES TO 2 29c

$5 GOLF OR SPORT OXFORDS $2.39 For men; tan elk, trimmed with smoked elk; moccasin style; corrugated soles.

WOMEN'S ZAPON HOUSE SLIPPERS Thursday, 6 to 9 P. M. 19c

$1 STRAW HATS FOR MEN Large assortment to choose from. 53c

5c ICE CREAM CONES, HIGHEST QUALITY, 2c

DRESSES UP TO $2.95 Women and misses. Made of pretty figured wash voiles. 97c

$1 COTTON LINENE DRESSES 2 for $1 or 1 for 59c

$1.25 CAST IRON SKILLETS SIZE 8 OR 9 39c Made of smooth gray cast iron, high polished. Thurs. Only

CANVAS FOLDING COTS $1.59 ARMY STYLE

SEERSUCKER SUITS $2.98 FOR MEN

MEN'S $9.75 WHITE LINEN SUITS $5.95

Men's $1.95 White Duck Pants...95c
$3.95 Tropical Worsted Pants..$1.95
Men's White Sailor Pants.....88c
Boys' $1.39 White Sailor Pants...79c
$3.50 Whipcord Breeches.....$1.85
$5.50 Whipcord Breeches.....$2.95

MEN'S SEERSUCKER PANTS, PAIR, 75c

19c TURKISH TOWELS THURSDAY 7 FOR $1

THINK! $4.95 ELECTRIC FANS 8-INCH Induction Type Motor. Buy Now. Save! $1.59 Complete Guaranteed

$1 AUTO STRAW SEAT PADS NOW 49c

LAWN HOSE 25 FT. FOR $1 5-8 size, Thursday till all sold. Shop early!

$13.50 ELEC. FANS $7.95 Large 10-Inch, Oscillating, Fully Guaranteed

$2.98 LAWN SHOWERS 7 ft. high, goose neck style, with heavy base, buy one for the kiddies. $1

$3.95 CANVAS ARMY HAMMOCKS, COMP., $1.98

MEN'S 79c NAINSOOK UNION SUITS 3 FOR $1

BARNEY'S MAIN STORE 10th & WASHINGTON SOUTH SIDE BRANCH 2639-41 CHEROKEE WELLSTON BRANCH 6202-04-06 EASTON

$1.25 MINNOW BUCKET & 50c CAN OF FISH BAIT BOTH FOR $1

EMPLOYES OF INSULL TO BE REPAID ON STOCK

Commonwealth Edison Co. to Return Subscriptions Over 10-Year Period.

By the Associated Press.

CHICAGO, June 15.—All stock subscriptions made by employes of the Commonwealth Edison Co., Chicago operating unit of the Insull group, will be repaid them over a 10-year period at the rate of 10 per cent a year, it was announced today.

More than half of the concern's 12,700 employes subscribed to the employes' investment fund started in August, 1929. The cash subscriptions totaling $1,355,000 and those on the installment plan, $7,110,000. The first 10 per cent refund will be made shortly and 3 per cent interest will be paid on the balances.

A 32-page report, the first by an Insull receiver, was submitted in Federal Court yesterday by receivers for the United Public Service Co., the United Public Utilities Co., and the Southern United Gas Co., subsidiaries of the Middle West Utilities system.

The report, although not giving earnings statements, lists by book value the assets and liabilities of the three utility concerns. The book value assets, April 14, 1932, was given as $23,940,854 for the United Public Service Co., $32,445,629 for the United Public Utilities Co., and $6,306,905 for the Southern United Gas Co.

From last Jan. 1 to April 14, the report stated, United Public Service had a $28,962 loss, United Public Utilities a $93,419 profit, and Southern Gas a loss of $29,397. The United Public Service group, the report continued, owes the Middle West Utilities Co., principal Insull holding concern, and subsidiaries $5,957,500, banks, $456,500 and others $10,000.

Samuel W. White, receiver who submitted the report, said a complete audit of the properties is being made, with special attention paid to notes payable by subsidiaries to each other or their parent companies or by any Unted Public Service unit to Middle West Utilities.

FORD MAKES INQUIRY ABOUT MISSOURI SOY BEANS

Asks Head of Eleemosynary Managers for Samples of Legumes of Unusual Quality.

JEFFERSON CITY, June 15.—Henry Ford has become interested in a Missouri experiment which has become successful.

Roy Monier, president of the State Board of Eleemosynary managers, recently received an order from the automobile manufacturer for samples of edible soy beans being used in state hospitals as a regular food diet in treatment of diseases.

Ford wrote to Monier after an extended search throughout the United States when information reached him that the edible soy beans were being raised on state hospital property in large quantities.

Monier said he has learned that Missouri is apparently the only place in the United States where these beans can be obtained. The Eleemosynary Board first obtained samples of the beans from the Orient where they are a regular diet. The seeds were planted and saved from year to year, until now the the harvest is sufficient to make flour, soup and other preparations for inmates of the institutions.

It has been found that the flour from the beans makes delicious bread and palatable soup which many patients prefer to other beans, Monier said. They have been found helpful in treatment of various cases of run-down nerves and where the best of nourishment is needed, he said.

SENATOR ROBINSON CALLS M'NARY 'AMAZING OPTIMIST'

Comments on Oregonian's Hope That Adjournment by End of Week Is Possible.

WASHINGTON, June 15.—Senator Robinson of Arkansas, Democratic leader in the Senate, today called attention to the statement of Senator McNary of Oregon, assistant Republican leader, that he hoped the Senate would be able to adjourn by the end of this week, characterizing McNary as "an amazing optimist."

Meanwhile, Acting Speaker Rainey told newspaper men that "we'll be lucky if we are able to adjourn by Saturday week."

He said the economy, relief and home loan bank bills—"three of the most important things we have considered this session"—were still in a legislative snarl "and we would have to work awfully fast to get through with them to leave here by June 25."

MRS. ELLA A. YOST OUSTED

CHICAGO, June 15.—Mrs. Ella A. Yost, for 12 years national committeewoman from West Virginia, was ousted yesterday by the State's delegation to the Republican convention. After they elected Mrs. Gail Ebert of Parkersburg to succeed her, the delegates adopted a resolution thanking Mrs. Yost for "her past services rendered to our party" and pledged her their "loyal and undivided support" as director of the National Women's Division of the party.

Most of the West Virginia delegation indicated the prohibition question did not enter into their failure to re-elect Mrs. Yost. They said they felt the party should reward another woman for her services. Mrs. Yost is active in prohibition work.

MAID SENTENCED IN KILLING GOES BEFORE GRAND JURY

Clara Fish, 19-year-old housemaid under sentence of life imprisonment in the killing of Mrs. Reba Maddux of Webster Groves last October, went before the grand jury at Clayton today to repeat her charges that Mrs. Maddux was slain by her husband, Walter Maddux, a laborer.

The housemaid has given five different versions of the crime, ranging all the way from one that she bought ether and a razor with which Mrs. Maddux committed suicide to the most recent that she overpowered Mrs. Maddux in a wooded section of Kirkwood, gave her the ether and left her to be slain by Maddux.

A charge of murder against Maddux was dismissed early this month by Justice of Peace Lewis at Clayton, after a preliminary hearing. The only evidence against Maddux beyond the maid's statement was a pair of blood-stained coveralls found near the scene of the murder. Justice of the Peace Lewis referred to the evidence as "a fairy tale."

DO YOU WEAR OR NEED A SUPPORTER?

SAFETY—COMFORT

EXPERT—FITTING

A. S. ALOE CO. ST. LOUIS

ADVERTISEMENT

Apply Zemo Once Relieve Itching Skin

When itching, burning skin is unbearable apply soothing, antiseptic ZEMO. Thousands find ZEMO brings swift relief from itching, draws the heat and sting out of the skin. For twenty years Zemo has given relief and has helped clear away Ringworm, Eczema, Rashes, Pimples and other skin and scalp irritations. All Druggists, 35c, 60c, $1.00.

Asks Police to Search for Husband.

Mrs. Oralinda Hemmen has asked police to search for her husband, Benjamin Hemmen, 40 years old, proprietor of a grocery at 4301 Prairie avenue, whom she has not seen since he left their home above the store Monday night to attend a lodge meeting at 1054 South Kingshighway boulevard. She said she knew of no reason for his failure to return.

Alton Man Fined on Liquor Charge.

SPRINGFIELD, Ill., June 14.—John Lennon of Alton pleaded guilty in the Federal Court today to charges of violating the Federal prohibition act and was fined $1[illegible] and costs. Late yesterday the court found Cassius and Nina Fry of Bloomington not guilty on charges of operating a roadhouse where liquor was sold near Bloomington.

EVERY ROOM IN THE HOUSE

Century FANS

ALWAYS BE COMFORTABLE

Distributed by

Witte Hardware Co., 706 N. 3d St. - - Geller, Ward & Hasner Hdw. Co., 414 N. 4th St.
James C. Gordon Co., Inc., 3139 Olive St. - - United Electric Supply Co., 1120 Pine St.
Melville B. Hall, Inc., 1423 Pine St.

UNION ELECTRIC LIGHT AND POWER CO.

12th and Locust . . MAin 3222

Grand at Arsenal . . . Delmar at Euclid . . . 2719 Cherokee

Wellston 6304 Easton Ave. | Webster Groves 231 W. Lockwood Ave. | University City 6500 Delmar | Luxemburg 249 Lemay Ferry | Maplewood 7179 Manchester

Good news for Pop and Mom
Bad news for bugs . . . .

The price of FLIT is down!

The World's Largest Selling Insect-Killer—*Always* sold in the yellow can with the black band and the Soldier.

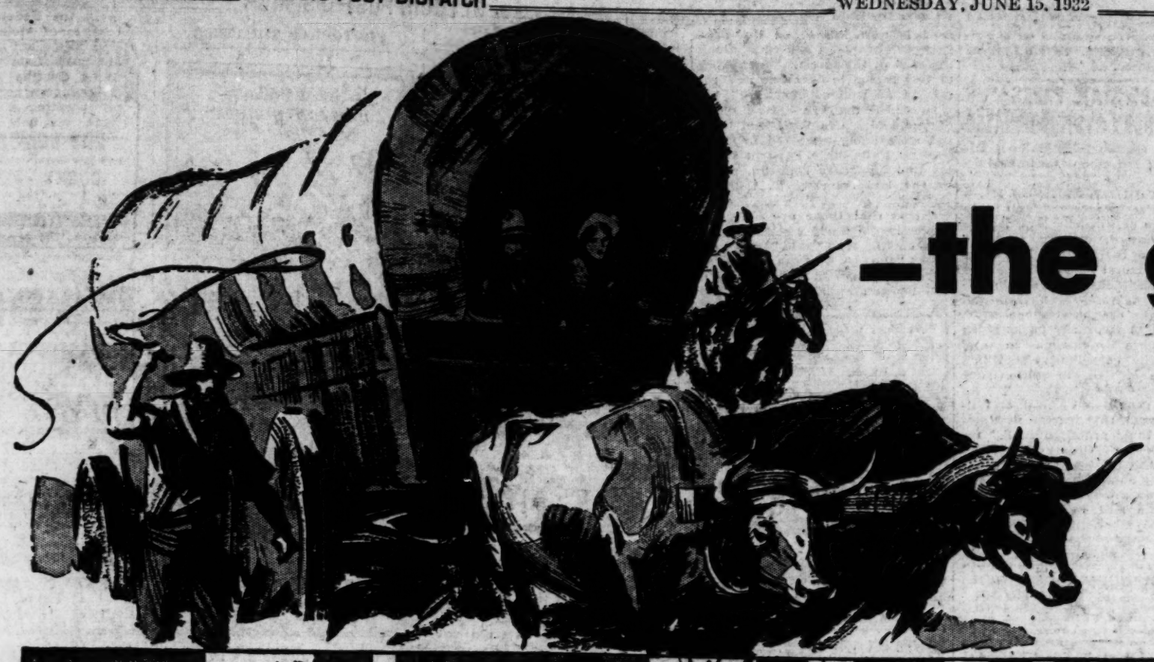

—the golden days of '49

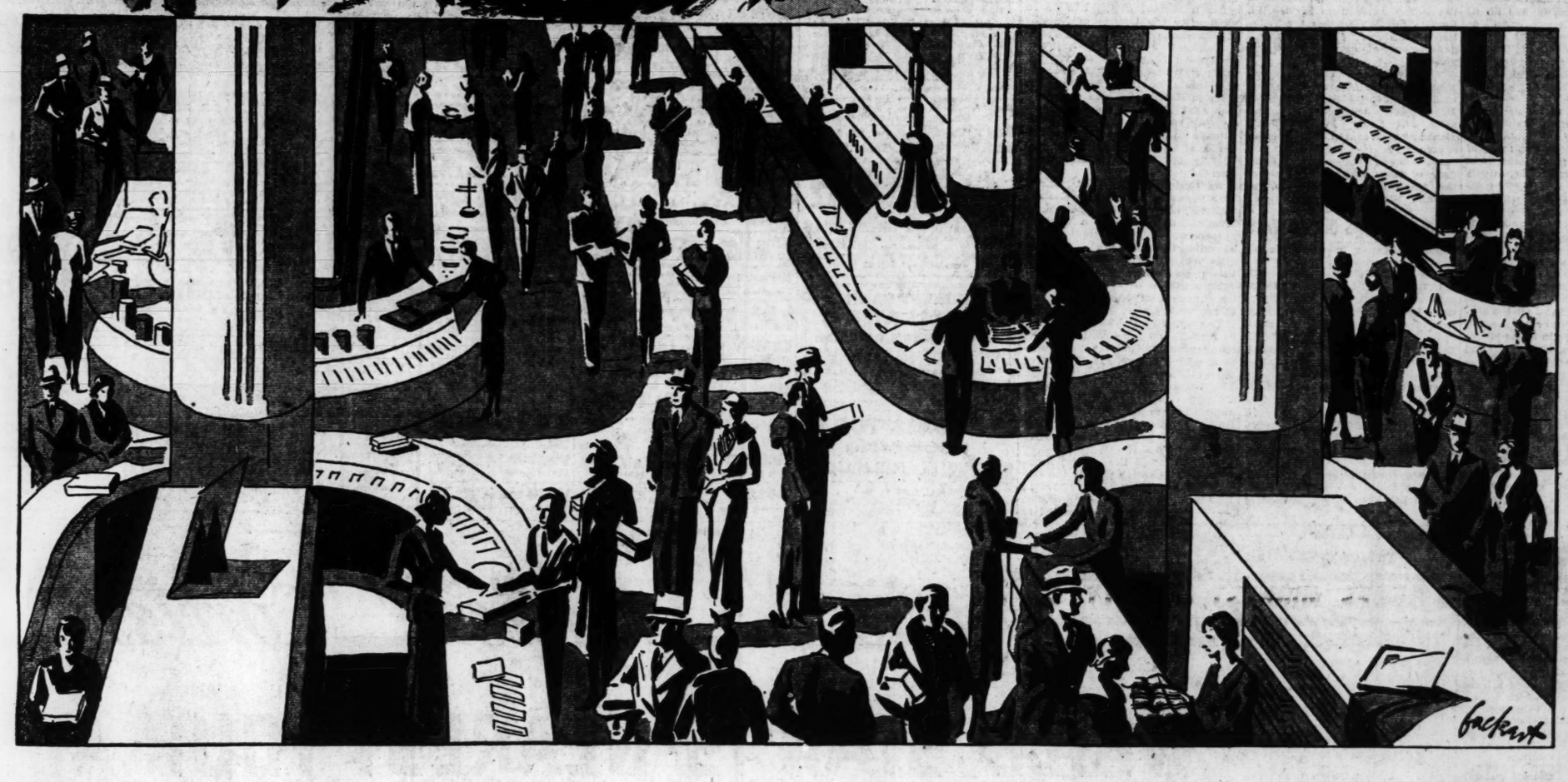

had nothing on the bargain days of '32

How many of us are awake **to the wonderful buying opportunities of 1932? . . . and more important . . . how many of us are profiting by these wonderful buying opportunities? History reveals that the foundations of some of America's greatest fortunes were laid in periods when prices were down. Today's savings represent tomorrow's profits!**

"LOOKING BACK TO 1932"

Mr. American Citizen, **his wife and his family, are face to face today with the most outstanding values in modern times.** ***What are you going to do about it, Mr. and Mrs. American Citizen?*** **These very low prices cannot continue indefinitely. The moment the pendulum of prosperity starts swinging forward . . . prices will begin to climb . . . and today's bargains will become tomorrow's memories.**

Let's peer into **the future! Some of us will regret . . . while others will cherish . . . these glorious opportunities** ***to buy*** **and** ***to profit.***

If "LOOKING BACK TO 1932" stirs your emotions . . . if it awakens you to the marvelous buying opportunities that surround you . . . if it creates the impulse to capitalize present low prices . . . ***and if you act on that impulse,*** **not only will YOU benefit, but things are surely going to happen!**

The New Sales Tax Is Certain to Start Prices Upward

Buy! A word to the wise!

COPYRIGHT, 1932

MICHIGAN U. MAN ANALYZES MORTGAGES

Urges More Thoughtful Consideration by Both Borrower and Lender.

Special to the Post-Dispatch.

ANN ARBOR, Mich.—More thoughtful consideration on the part of both borrower and lender before a mortgage is undertaken, including not only the borrower's ability to pay, but also the type of property, its condition and the future of the district in which it is located, would prevent many losses of their property by borrowers and save lending institutions losses of income, which is a serious problem in both good and bad times. This warning is found in a study of 7000 urban mortgages, worth in the aggregate about $50,000,000, made by R. J. Burroughs of the department of economics in the University of Michigan.

Here are some facts which appeared from Burroughs analysis: If a mortgage is going to become delinquent, it probably will do so in the first three years, and of these defaulters, nine out of ten will be repeatedly delinquent thereafter, indicating usually some basic business unsoundness in the undertaking. If a mortgage weathers the first three years, however, the chances are 3 to 1 that it will never fall in arrears. Serious depression years see a doubling of delinquent mortgages, but many of these are poor good-times risks which fail oftener and repeatedly in bad years.

Married couples and widowers are preferred risks, the study shows. When subdivision and building activity exceed the potential demand a delinquency increase is probable despite general business conditions, lots and subdivision mortgages having the highest delinquency rate of any property. Multi-family dwellings, on the other hand, have a lower than average rate. Mortgages in areas where population is increasing are good if the promotion stage of the area has been passed, and if upper income groups are moving in, but areas being promoted for medium and low income groups are likely to be bad mortgage risks. Districts where population is decreasing are dangerous risks unless the area is changing to commercial or industrial use.

A change from quarterly to monthly payment periods has had very good results with some firms, writes Burroughs, since it fits in with the habit of looking forward to monthly settling of accounts. The field of mortgage delinquency and the contributing causes is so varied, he says, that law, sociology and land economics must be explored for a complete solution. Failures to keep up such obligations not only means loss to the property owner, but may seriously affect the stability of the banks, life insurance and building and loan companies which hold a large share of such loans, which aggregate more than the value of all railroads in the country, and to whom foreclosure is an unsatisfactory solution.

URGES CUTTING FENCE POSTS MONTHS BEFORE SETTING

Special to the Post-Dispatch.

URBANA, Ill.—Illinois' native timber will not last long nor give satisfactory results when used as fence posts if farmers continue the practice of using newly-made fence posts within a few days after they are cut, according to L. E. Sawyer, forestry extension specialist of the College of Agriculture, University of Illinois and of the Illinois State Natural History Survey. Many farmers do this, whereas fence posts should be cut several months in advance of setting, he recommended.

"Durability of fence post material is influenced by several factors, among which are the kind of wood, the amount of heartwood and sapwood, the rate of growth, defects, seasons, the kind of soil in which the posts are set and whether or not the bark has been removed. The most durable woods include white oak, Osage orange or hedge, mulberry, red cedar, catalpa, black locust and sassafras.

"Ordinarily, if these trees are of only a moderate rate of growth, posts made from them will give satisfactory results, provided they are peeled as soon as they are made and allowed to season before being set. Naturally, posts set in a wet, heavy soil will decay faster than those set in a soil which has good drainage.

"Peeling off the bark is more important in the life of fence posts than the seasoning, for the post material will soon take up moisture from the soil. If the bark has been removed, the post can dry out rapidly between wet periods, whereas if the bark is left on, as is ordinarily the case, moisture collects between the bark and the wood. This is an ideal place for wood-destroying fungi and for all kinds of insects and wood-borers that shorten the life of fence posts."

Tablet to Man Who Lost Life.

By the Associated Press.

TEXARKANA, Ark. — A bronze tablet has been installed here in memory of Clarence King, 23 years old, who lost his life June 11, 1923, in an effort to save Miss Margaret Meier from drowning in Nix Creek. She had been thrown into the stream when her automobile was struck by a train. The tablet was installed by Texarkana Memorial Unit. In the dedication service, tribute was paid to William Harp and Wallace Adams, who rescued Miss Meier, and to Fred Barrett, who recovered King's body.

LAND VALUATION SHORT COURSE AT MISSOURI U. JUNE 28-29

Widely-Known Authorities in Addition to Faculty Members to Lead Discussions.

Special to the Post-Dispatch.

COLUMBIA, Mo.—The sixth annual short course in land valuation to be offered by the Missouri College of Agriculture is announced for June 28 and 29 by S. B. Shirky, superintendent of short courses. Several widely known authorities on land valuation, in addition to members of the faculty of the College of Agriculture, will lead the discussions.

Included among the topics are the following: "The World Agricultural Situation," F. B. Mumford, dean of the College of Agriculture; "Land Prices and Farm Foreclosures in 13 Representative Counties of Missouri," O. R. Johnson, chairman of the department of agricultural economics; "Reducing the Cost of Local Government Without Injuring Its Services," Prof. William L. Bradshaw.

"Selling Missouri to Missourians," G. A. Bryant, secretary Central Farm Real Estate Association; "Soil Management," M. F. Miller, chairman department of soils; "Land Appraisal Under Present Conditions," D. H. Doane, president of the Doane Agriculture Service, St. Louis; "Farm Valuation for Taxation Purposes," C. H. Hammar, department of agricultural economics.

"The Value of Soil Management," W. A. Albrecht, department of soils; "Selling Farms," J. M. Huston, manager of farm sales, St. Louis Federal Land Bank; "A Working Farm Management Program for Tenants and Land Owners," Hudson Burr, manager of farm loan department of the Aetna Life Insurance Co. for Indiana, Illinois and Ohio.

1000 ARKANSAS DIPPING VATS

Being Operated in Tick-Infected Counties of State.

By the Associated Press.

LITTLE ROCK, Ark.—One thousand dipping vats are being operated by about 200 inspectors in tick eradication work in the eight remaining tick-infested counties in the State. Dr. W. A. McDonald, inspector in charge of the United States Bureau of Animal Industry here, said these counties are scheduled to be released as tick free Dec. 1. They are Bradley, Chicot, Desha, Drew, Ashley, Calhoun, Ouachita and Union. The work is being conducted by Federal and State forces.

Improvement of dairy and beef herds in South and Southeast Arkansas has been noted, McDonald said.

PUZZLE IN FRENCH MANCHURIAN POLICY

Diplomats Wonder if Fiscal Deal Is Precursor of Recognition.

By the Associated Press.

WASHINGTON. — Will France recognize Henry Pu-yi's government soon?

Tokio dispatches announcing that Alfred Massenet, director of the Franco-Asiatic Bank, is negotiating a loan with the new Manchoukuo Government in Manchuria have caused much speculation here.

Shortly after the former boy Emperor of China was made President of Manchuria, there were rumors that France was friendly toward him. France, however, joined with other members of the League of Nations and the United States in taking the position that they would not recognize any agreements that violate existing treaties and impair the territorial integrity or sovereignty of the Chinese Republic.

Japan has not recognized the Manchoukuo government and there seems little likelihood that any other important nation will do so until after the League of Nations Manchurian Commission reports.

Massenet, representing a group of French banks, has offered to make a loan to Manchoukuo for the restoration of the tracks of the Chinese Eastern Railway on condition that Manchoukuo and Soviet Russia recognize the claims of French investors who supplied imperial Russia with most of the $200,000,000 used in building the line.

As Soviet Russia, joint owner with China of the Chinese Eastern Railway, refused to recognize Manchoukuo, and accepted a working agreement with Manchoukuo in operating the railway with the specific provision that such co-operation was not to be regarded as recognition, there is thought to be little chance that Moscow will join in any loan.

The effort of the French banker to retrieve money invested in the Manchurian railway 36 years ago is a new development in one of the world's most complicated deals. The Russo-Asiatic Bank, with a Russian charter, and largely financed by Frenchmen, supplied the Russian and Chinese Governments with money to build the Chinese Eastern.

Then followed the Russo-Japanese War, in which part of the line was ceded to Japan. The World War brought further complications. The Russian revolution resulted in new railway agreements with Peiping and Mukden, which ignored French claims.

ALL 10 OF STATE PARKS IN KENTUCKY SYSTEM DONATED

Program Outlined by Woman Director; Movement Organized in 1926.

CLEAR CREEK SPRINGS, Ky.—Kentucky's program for State parks was outlined by Mrs. Emma Guy Cromwell, director of State parks, for the annual Kentucky mountain laurel festival.

"The Kentucky park system is young in years," Mrs. Cromwell said, "only organized since 1926. We have 10 Kentucky parks given to the State by citizens in and around the community in which they are located, including your Cumberland State Park.

"Here runs Boone's trail, or Wilderness road, that led the first settlers to their promised land," remarked Mrs. Cromwell. "The trail of the Lonesome Pine, made famous by John Fox Jr., runs along this mountain. This lake of 35 acres is named in honor of Dr. Thomas Walker. The Wilderness road is now known as the East Dixie highway which runs along the edge of the forest. The history of this region is dramatic and romantic, as well as beautiful."

In describing the State's chain of parks Mrs. Cromwell said tourists were being attracted to Cumberland Falls State Park in Whitley and McCreary counties, a gift of the late Senator T. Coleman duPont.

"It is said there are only two places in the world where a moonbow may be seen," said Mrs. Cromwell, "one at Victoria Falls in South Africa and the other at Cumberland Falls."

AMUSEMENTS

MUNICIPAL OPERA THIS WEEK— MUNICIPAL OPEN-AIR THEATRE FOREST PARK. LAST TIME SUNDAY. NIGHTLY AT 8:15
First Time at Municipal Theatre. Kalman's Sparkling Musical Romance
THE RIVIERA GIRL
With Guy Robertson, Yvonne D'Arle, Leonard Ceeley, Harry K. Morton, Barbara Newberry, Geo. Houston, Carl Randall, Hope Emerson, Others.
NEXT WEEK—June 20 to 26 SEATS NOW ON SALE
First Time at Municipal Opera. OSCAR STRAUS' HIT
THE LAST WALTZ
Tickets 25c, 50c, $1, $1.50, $2. MUNICIPAL OPERA TICKET OFFICE, Lobby, Arcade Bldg., 8th and Olive. Open Daily 9 to 5. Telephone GArfield 4400. Ticket Offices in Forest Park Open Nightly at 7—Telephone FOrest 1300

FOREST PARK HIGHLANDS
35c—SWIMMING POOL—35c
Free Entertainment in the Pagoda. LANGE'S MUSICAL MERRYMAKERS. SANDELL SISTERS DANCE Studio.
35c To Dance Floor DANCING FREE 35c

BASEBALL TODAY
Sportsman's Park
BROWNS vs. PHILADELPHIA
Time, 3:00 P. M.
Box and Reserve Seats on Sale Arcade Bldg. CHestnut 7666

PHOTOPLAY THEATERS

Comfortably COOL FOX 25c to 2 — 35c to 6 — 50c Nites
Baxter's Best Bet! WARNER BAXTER in "MAN ABOUT TOWN" with KAREN MORLEY
—BIG STAGE SHOW— FANCHON & MARCO'S 6—GREAT ACTS—6
AL LYONS' MUSIC

First Show 6:45 RITZ JOAN CRAWFORD ROBERT MONTGOMERY in 'LETTY LYNTON'
3147 S. GRAND THELMA TODD—ZASU PITTS COMEDY—Harry Barris, Radio Star, in a Comedy Scream—Travelogue—Fisherman's Sport Thriller—Other Subjects.
—WASHED AIR COOLING SYSTEM—ALWAYS COMFORTABLE—

—Starts Friday— HOWARD HUGHES' HILARIOUS HIT!
Sky Devils
with SPENCER TRACY
ANN DVORAK, WM. BOYD
More Thrills Than "Hell's Angels" ... More Laughs Than "Cockeyed World"
LAST TWO DAYS "NEW MORALS FOR OLD" Robert Young, Lewis Stone, Margaret Perry
LOEW'S COOL State

AMBASSADOR
ALL IN PERSON
GUY LOMBARDO and His Royal Canadians with BURNS—ALLEN
Big Cast in "Radio Rhapsody" Plus a Sensational Romance
"THE MOUTHPIECE" Warren William—Sidney Fox

MISSOURI
2 Feature Pictures 25c Till 2 P. M. Free Parking
"THE STRANGE LOVE OF MOLLY LOUVAIN" with Ann Dvorak—Lee Tracy
"RESERVED for LADIES" with Leslie Howard

UPTOWN Delmar East of Kingshighway
JOAN CRAWFORD ROBERT MONTGOMERY "LETTY LYNTON"
Also CHARLEY CHASE & TODD-PITTS

TODAYS PHOTO PLAY INDEX

Theater	Program	Theater	Program
American, 2400 S. 12th	John and Lionel Barrymore in "Arsene Lupin." J. Mulhall, "Night Beat."	MELVIN, 2912 Chippewa	Guest Nite, 2 for 1. Barbara Stanwyck, "Shopworn." Ben Lyon, "BIG TIMER."
ARCADE AIRDOME, Sarah & W. Pine	"Carnival Boat" with Bill Boyd. "The Expert" with Chic Sale.	Michigan, 7224 Michigan	Maurice Chevalier in "One Hour With You." Marion Nixon, "Private Scandal."
ASHLAND REX, 3520 Newstead	Richard Barthelmess, 'Alias the Doctor.' "This Is the Night," Lily Damita.	MONTGOMERY, 15th & Montgomery	"ONE HOUR WITH YOU," Maurice Chevalier. "Devil's Lottery," Elissa Landi.
BADEN, 8201 N. Bdwy.	Rose Hobart, "Scandal for Sale." Mickey McGuire, "SIN'S PAY DAY."	NEW WHITE WAY, 6th & Hickory	"Young Bride" with Helen Twelvetrees. Also 'The 113' with Mary Nolan.
Bremen, 20th & Bremen	Big Special Production. "SCARFACE." Penny Nite.	O'Fallon AIRDOME	Rich'd Barthelmess, "Alias the Doctor." Lily Damita, "THIS IS THE NIGHT."
Bridge, Nat'l Bridge & Euclid	"DANCE TEAM," "TWO-FISTED JUSTICE" and Comedy. Guest Nite, 2 for 1.	OZARK AIRDOME	Sylvia Sidney and Chester Morris in "THE MIRACLE MAN."
Cinderella, Cherokee & Iowa	PAUL MUNI in "SCARFACE." The Shame of a Nation.	PALM, 3010 N. Union	Joan Bennett in "She Wanted a Millionaire." Maurice Chevalier in "One Hour With You." Washed Air Cooling System.
FAIRY AIRDOME	Penny Nite. Barbara Stanwyck, "Shopworn." "Cohens and Kellys in Hollywood."	Pauline Airdome, 5000 Claxton	"She Wanted a Millionaire." Also "Alias the Doctor" with Richard Barthelmess.
King Bee, 1710 N. Jefferson	"Women Go On Forever," Marion Nixon. Julian Eltinge, "Maid to Order."	Princess Skydome, 2841 Pestalozzi	Penny Nite. Constance Bennett in 'Lady With a Past.' James Cagney in "TAXI."
Kirkwood, Kirkwood, Mo.	"But the Flesh Is Weak." Robt. Montgomery. Tony Cabooch in Person.	QUEENS AIRDOME	'One Hour With You' with Maurice Chevalier, and 'She Wanted a Millionaire.'
LEE, 4366 Lee	Marion Davies, Clark Gable in "POLLY OF THE CIRCUS." Comedy and others.	Red Wing, 4557 Virginia	Barg. Nite, 2 Adults 25c. 2 Child'n 10c. 'Disorderly Conduct.' 'Dragnet Patrol'
LEMAY, 318 Lemay Ferry Road	Constance Bennett in "Lady With a Past." Neil Hamilton in "THE APE MAN."	ROBIN, 5479 Robin	'Cohens and Kellys in Hollywood.' Marion Marsh, "Beauty and the Boss."
Macklind, 3415 Arsenal	Richard Barthelmess in "Alias the Doctor." Also "THE WISER SEX."	ROXY, 5500 Lansdowne	"Beast of the City," Walter Huston. "Stowaway" with Fay Wray.
Marquette, 1806 Franklin	"Wet Parade" with Walter Huston. Comedy. Washed Air Cooling.	Salisbury, 2504 Salisbury	Lew Cody, "X Marks the Spot." Mickey McGuire, "SIN'S PAY DAY."
McNAIR, 2300 Pestalozzi	"Tarzan the Ape Man" with Johnny Weissmueller. Comedy and others.	Virginia, 5117 Virginia	Maurice Chevalier in "One Hour With You." Eddie Nugent, "Behind Stone Walls."
MELBA, Grand & Miami	Robt Montgomery in "But the Flesh Is Weak." Helen Twelvetrees, "Young Bride."	Wellston, 6226 Easton	Penny Nite. Dick Barthelmess, "Alias the Doctor." Also "The Young Bride."

ST. LOUIS AMUSEMENT CO.

WEST END LYRIC — LINDELL Grand and Hebert — GRANADA 4533 Gravois — SHENANDOAH Grand and Shenandoah: 'Symphony of Six Million' (From the Novel by Fannie Hurst) with RICARDO CORTEZ—IRENE DUNNE —ALSO— "MAN WANTED" with KAY FRANCIS—DAVID MANNERS

UNION Union and Easton: "Young America" with Spencer Tracy and Doris Kenyon. Also "LOVE AFFAIR" with Dorothy Mackaill.
MANCHESTER 4247 Manchester: Warner Baxter in "Amateur Daddy" and "The World and the Flesh," with Geo. Bancroft and Miriam Hopkins.
AUBERT 4949 Easton: "The Heart of New York" with Geo. Sidney, and "The Misleading Lady," Claudette Colbert and Edmund Lowe.
MIKADO 5955 Easton: "Symphony of Six Million" with Ricardo Cortez and Irene Dunne. Also "Man Wanted," with Kay Francis.
FLORISSANT 2138 E. Grand: "THE MIRACLE MAN" with Sylvia Sidney & Chester Morris. Also "The Heart of New York" with Geo. Sidney.
NEW CONGRESS 4023 Olive: "SKY BRIDE" with Richard Arlen and Jack Oakie. Also WARNER BAXTER in "AMATEUR DADDY."
GRAVOIS 2631 S. Jefferson: Warner Baxter in "Amateur Daddy." Also "Probation" with Sally Blane.
PAGEANT 5851 Delmar: Warner Baxter in "Amateur Daddy" and "The World and the Flesh" with Geo. Bancroft and Miriam Hopkins.
LAFAYETTE 1643 S. Jefferson: "THE MIRACLE MAN" with Sylvia Sidney and Chester Morris.
TIVOLI 6350 Delmar: 'Young America' with Spencer Tracy, & 'Love Affair' with Dorothy Mackaill.
MAFFITT Vandeventer & St. Louis: "THE MIRACLE MAN" with Sylvia Sidney and Chester Morris. Also 'The Heart of New York,' with Geo. Sidney.
WASHINGTON 19th & State Granite City: "Symphony of Six Million" with Ricardo Cortez and Irene Dunne. Also "Man Wanted," with Kay Francis.

HI-POINTE 1001 McCausland: BARBARA STANWYCK in "SO BIG" with GEORGE BRENT
MAPLEWOOD 7178 Manchester: "YOUNG AMERICA" with Spencer Tracy. Also Dorothy Mackaill in "LOVE AFFAIR."
COLUMBIA 3257 Southwest: Warner Baxter in "Amateur Daddy." Also George Bancroft in "The World and the Flesh." Cooled by Washed Air.
SHAW 3901 Shaw: "Famous Ferguson Case" with Joan Blondell. Also "Probation."

Teens — Twenties — Thirties — Forties —

WHICH STAR IS NEAREST YOUR AGE?

"Beauty is not a matter of Birthdays"

Screen Stars declare— and these pictures prove it

WHICH one of these lovely favorites is near *your* age? Do you, too, know that beauty is not at all a matter of birthdays? "We *must* keep youthful charm right through the years," the stage and screen stars say—"in spite of birthdays!"

Looking at these recent photographs you want to know their secret! "To keep youthful charm you must guard complexion beauty *very* carefully," they declare. "Youthful skin is absolutely necessary."

How do these stars stay so ravishingly young looking? How do they guard complexion beauty? "*We* use Lux Toilet Soap," they say. "Regular care with this nice white soap does wonders for the skin!"

How 9 out of 10 Screen Stars guard complexion beauty

Of the 694 important Hollywood actresses, including all stars, 686 guard their complexions with Lux Toilet Soap. It is the official soap for dressing rooms in *all* the great film studios.

Why don't *you* try this gentle, fragrant white soap —start using it today!

Lux Toilet Soap—10¢

WEDNESDAY, JUNE 15, 1932.

DEA[illegible]

BALMER, WALTER
BUCHROEDER, JOSEPHINE
CATALDO, ANTONINO
DEMPSEY, THOMAS F.
DIESTELHORST, FRED
FARLEY, FRANCIS P.
GODEFROID, MATHIAS
GRABLE, EMMA
GRAY, HARRY J.
HEMPHILL, MARY VIRGINIA
HORAN, MAE
KRETZER, BIRDIE A.
KUETHE, FERN C.

FUNERAL SPRAY 25 ROSES With Chiffon Bow and Fern $2.50 JUST PHONE CE. 5000 GRIMM & GORLY

CEMETERY LOTS

OAK GROVE—6-grave half lot, section 8, lot 270; reasonable. FOrest 9432. (c80)

DEATHS

BALMER, WALTER—Entered into rest on Tuesday, June 14, 1932, at 3:15 p. m., dearly beloved husband of Laura Balmer (nee Keil), dear father of Lillian and Walter Balmer Jr., our dear brother, son-in-law and uncle, at the age of 49 years. Funeral on Friday, June 17, at 2 p. m., from residence, 5424 Queens. Interment in Bellefontaine Cemetery. Brom-schwig service.

BUCHROEDER, JOSEPHINE—Of 442[illegible] South Spring avenue, beloved mother of Oscar J. and Eugene V. Buchroeder and Flora C. Baumgartner, our dear grandmother, mother-in-law, sister, sister-in-law and aunt. Funeral from Southern funeral home, 6320 South Grand boulevard, on Thursday, June 16, 1932, at 2:30 p. m., to Missouri Crematory.

CATALDO, ANTONINO—On Monday, June 13, 1932, at 7:10 p. m., beloved husband of Guiseppa Cataldo (nee Caronna), and dear father of Mary Ann and Tony Cataldo, brother-in-law of Ben Di Falco and our dear brother and uncle. Funeral Thursday, June 16, 1 p. m., from residence, 1526A North Nineteenth street. Interment Calvary Cemetery. Bensiek-Niehaus service.

DEMPSEY, THOMAS F.—Entered into rest on Tuesday, June 14, 1932, at 6 a. m., dearly beloved husband of Emma Dempsey (nee Abbihl), our dear brother-in-law and uncle, in his fifty-fourth year. Funeral Friday, June 17, at 3:30 p. m., from the George L. Pleitsch chapel, 50[illegible] Easton avenue, to Mount Lebanon Cemetery. Deceased was a member of the Evangelical Brotherhood of Eden Immanuel Church.

DIESTELHORST, FRED—Of 2236 Benton street, entered into rest on Monday, June 13, 1932, at 5:30 p. m., beloved husband of the late Anna Diestelhorst (nee Venz), dear father of Richard, grandfather of Virginia and Ruth Vogler and Arville Diestelhorst, and our dear brother. Funeral Friday, June 17, from Beidewieden funeral home, 1936 St. Louis avenue. Interment Bellefontaine Cemetery.

FARLEY, FRANCIS P.—Entered into rest on Tuesday, June 14, 1932, at 12:30 a. m., beloved husband of Huma Farley (nee Rovics), dear father of Edward P. and John E. Farley, dear son of Francis and Anna Farley (nee Mahoney), brother of John and Thomas Farley, our dear nephew. Funeral from family residence, 23[illegible] Mullanphy street, on Friday, June 17, at 7:30 a. m., to St. Leo's Church. Interment Calvary Cemetery. Deceased was a member of the Holy Name Society of St. Leo's parish.

GODEFROID, MATHIAS—Age 72 years, of 3115 South Broadway, on Tuesday, June 14, 1932, 11 p. m., beloved husband of Maria M. (nee Fuchs), dear father of Mrs. Elizabeth Martin, Frank, Alois, Mathias Jr. and Joseph Godefroid, our dear father-in-law, uncle and grandfather. Funeral from Hoffmeister chapel, 7[illegible] South Broadway, Friday, June 17, 8:30 a. m., to St. Agatha Church. Interment Mount Olive Cemetery. Member of Branch No. 240, C. K. of A., of Manchester.

GRABLE, EMMA (nee Mohl)—Of 4[illegible] Margaretta, Tuesday, June 14, 1932, [illegible] p. m., beloved wife of the late Albert Grable, dear daughter of George Mohl and the late Anna Mohl, dear sister of Mrs. Fred Mrazek, Gussie Malloy, Mrs. Joe Nichols, Mrs. Walter Obermeyer, George, Florence and Herman Mohl, dear sister-in-law and aunt, in her forty-fifth year. Funeral Thursday, 2 p. m., from Biedewieden funeral home, 1936 St. Louis avenue, to New Bethlehem Cemetery. Strictly private.

GRAY, HARRY J.—Entered into rest Tuesday, June 14, 1932, at 2:30 p. m., dear father of Harry E., Catherine Mary, James F. and Marjorie I. Gray, Mrs. Louise [illegible], dear brother of Henrietta Gray. Funeral from Cullinane Brothers' funeral parlors, 1719 North Grand boulevard, Friday, June 17, at 8:30 a. m., to Sacred Heart Church. Interment Bellefontaine Cemetery.

HEMPHILL, MARY VIRGINIA (nee Downs)—Suddenly, at Tyler, Tex., beloved wife of Sam H. Hemphill, daughter of Mr. and Mrs. W. A. Downs, dear sister of Tiffin, Helen, Marjorie and George Downs. Funeral from residence of her grandfather, G. Tiffin, 21 Tiffin avenue, Ferguson, Mo., Friday, June 17, 8:30 a. m., to SS. John and James' Church. Interment Calvary Cemetery.

HORAN, MAE (nee Wallace)—Dear mother of Wallace Horan, dear sister of Joseph P. Wallace and our dear sister-in-law and aunt. Funeral from Southern funeral home, 6320 South Grand boulevard, on Thursday, June 16, 1932, at 8:30 a. m., to Holy Family Church, Oak Hill and Humphrey street. Interment in Calvary Cemetery.

KRETZER, BIRDIE A. (nee Dillon)—Entered into rest suddenly on Tuesday, June 14, 1932, dearly beloved wife of the late Henry F. Kretzer, and dear mother of Sidney D. Kretzer, John F. Kretzer and Mrs. C. Alexis Herbig, and dear sister of Mary E. Clark. Funeral from 5816 Waterman avenue, on Friday, June 17. Requiem mass at St. Roch's Church, Waterman and Rosedale, at 8:30 a. m. Interment Calvary Cemetery.

KUETHE, FERN C.—Of 2753 Geyer avenue, entered into rest Monday, June 13, 1932, 7:30 p. m., beloved daughter of Henry F. and Hattie Kuethe (nee A[illegible]), dear sister, niece, aunt, sister-in-law and cousin. Funeral from Schnur funeral home, [illegible] Lafayette avenue, Thursday, June 16, 8:30 a. m., to the Immaculate Conception Church. Interment Calvary Cemetery.

McGUIRE, CATHERINE A.—On Monday, June 13, 1932, at 5 p. m., beloved sister of James J. McGuire, and Sister St. Pius of the Order of The Ladies of Loretto, Toronto, Canada, and our dear aunt and sister-in-law. Funeral on Thursday, June 16, at [illegible] a. m., from Bensiek-Niehaus funeral home, 1431 Union boulevard, to St. M[illegible] Church. Interment SS. Peter and Paul Cemetery. Please omit flowers.

MICHENFELDER, CATHERINE—On [illegible] 14, 1932, dear wife of Henry Michenfelder, our dear sister, sister-in-law and aunt. Due notice of funeral from Craig mortuary, 4468 Washington, will be given.

MILLER, MARGARET (nee Moses)—Entered into rest Monday, June 13, [illegible] 11:10 p. m., dearly beloved wife of Clarence Miller, dear mother of William and Harry Miller, dear sister of Charles M[illegible], Laura Leahy and Esther Cook, our dear sister-in-law and aunt, at the age of [illegible] years. Funeral Thursday, June 16, 2 p. m., from Koch chapel, 3514 North Fourth street, to Friedens Cemetery.

NOETH, SYLVIA MAY (nee Rippus)—5458 North Euclid av., entered into rest on Tuesday, June 14th at 3:50 p. m., dearly beloved wife of Mathew N[illegible], dear mother of Sylvia Hurtt (nee Noeth), our dear mother-in-law, sister-in-law, niece and cousin, in her forty-second year. Funeral on Friday, June 17, at 3:[illegible] p. m., from the Bromschwig funeral home, 4740 West Florissant avenue. Interment Bethany Cemetery.

O'DONOHOE, CATHERINE (nee No[illegible])—On Wednesday, June 15, 2:10 a. m., beloved wife of James J. O'Donohoe, our mother, aunt and cousin. Funeral from residence, 5606 [illegible] avenue, Friday, June 17, 8:30 a. m., to St. Rose's Church. Interment C[illegible] Cemetery.

DEATHS

BALMER, WALTER
BUCHROEDER, JOSEPHINE
CATALDO, ANTONINO
DEMPSEY, THOMAS F.
DIESTELHORST, FRED
FARLEY, FRANCIS P.
GODEFROID, MATHIAS
GRABLE, EMMA
GRAY, HARRY J.
HEMPHILL, MARY VIRGINIA
HORAN, MAE
KRETZER, BIRDIE A.
KUETHE, FERN C.
McGUIRE, CATHERINE A.
MICHENFELDER, CATHERINE
MILLER, MARGARET
NOETH, SYLVIA MAY
O'BRIEN, DANIEL
OBURN, EMMET A.
O'DONOHOE, CATHERINE
PACANOWSKI, MARY
ROY, FERDINAND
SANDERS, WILLIAM A.
SIEGAL, HARRY
SNYDER, HERBERT J.
WEAKLY, HENRY P.
WINDECKER, WILLIAM H.

FUNERAL SPRAY
25 ROSES With Chiffon Bow and Fern $2.50
JUST PHONE CE. 5000
GRIMM & GORLY

CEMETERY LOTS

OAK GROVE—6-grave half lot, section 8, lot 270; reasonable. FOrest 9432. (c80)

DEATHS

BALMER, WALTER—Entered into rest on Tuesday, June 14, 1932, at 3:15 p. m., dearly beloved husband of Laura Balmer (nee Keil), dear father of Lillian and Walter Balmer Jr., our dear brother, son-in-law and uncle, at the age of 49 years.
Funeral on Friday, June 17, at 2 p. m., from residence, 5424 Queens. Interment in Bellefontaine Cemetery. Bromschwig service. (c)

BUCHROEDER, JOSEPHINE—Of 4425 South Spring avenue, beloved mother of Oscar J. and Eugene V. Buchroeder and Flora C. Baumgartner, our dear grandmother, mother-in-law, sister, sister-in-law and aunt.
Funeral from Southern funeral home, 6320 South Grand boulevard, on Thursday, June 16, 1932, at 2:30 p. m., to Missouri Crematory. (c)

CATALDO, ANTONINO—On Monday, June 13, 1932, at 7:10 p. m., beloved husband of Guisseppa Cataldo (nee Caronna), and dear father of Mary Ann and Tony Cataldo, brother-in-law of Ben Di Falco, and our dear brother and uncle.
Funeral Thursday, June 16, 1 p. m., from residence, 1526A North Nineteenth street. Interment Calvary Cemetery. Bensiek-Niehaus service. (c)

DEMPSEY, THOMAS F.—Entered into rest on Tuesday, June 14, 1932, at 6 a. m., dearly beloved husband of Emma Dempsey (nee Abbihl), our dear brother-in-law and uncle, in his fifty-fourth year.
Funeral Friday, June 17, at 3:30 p. m., from the George L. Pleitsch chapel, 5966 Easton avenue, to Mount Lebanon Cemetery. Deceased was a member of the Evangelical Brotherhood of Eden Immanuel Church. (c4)

DIESTELHORST, FRED—Of 2236 Benton street, entered into rest on Monday, June 13, 1932, at 5:30 p. m., beloved husband of the late Anna Diestelhorst (nee Venz), dear father of Richard, grandfather of Virginia and Ruth Vogler and Arvilie Diestelhorst, and our dear brother.
Funeral Friday, June 17, from Beidermieden funeral home, 1936 St. Louis avenue. Interment Bellefontaine Cemetery.

FARLEY, FRANCIS P.—Entered into rest on Tuesday, June 14, 1932, at 12:30 p. m., beloved husband of Huma Farley (nee Rovics), dear father of Edward P. and John E. Farley, dear son of Francis and Anna Farley (nee Mahoney), brother of John and Thomas Farley, our dear nephew.
Funeral from family residence, 2352A Mullanphy street, on Friday, June 17, at 7:30 a. m., to St. Leo's Church. Interment Calvary Cemetery. Deceased was a member of the Holy Name Society of St. Leo's parish. (c)

GODEFROID, MATHIAS—Age 72 years, of 3115 South Broadway, on Tuesday, June 14, 1932, 11 p. m., beloved husband of Maria M. (nee Fuchs), dear father of Mrs. Elizabeth Martin, Frank, Alois, Mathias Jr. and Joseph Godefroid, our dear father-in-law, uncle and grandfather.
Funeral from Hoffmeister chapel, 7814 South Broadway, Friday, June 17, 8:30 a. m., to St. Agatha Church. Interment Mount Olive Cemetery. Member of Branch No. 240, C. K. of A., of Manchester, Mo. (c4)

GRABLE, EMMA (nee Mohl)—Of 4112 Margaretta, Tuesday, June 14, 1932, 10 p. m., beloved wife of the late Albert Grable, dear daughter of George Mohl and the late Anna Mohl, dear sister of Mrs. Frank Mrazek, Gussie Malloy, Mrs. Joe Nichols, Mrs. Walter Obermeyer, George, Florence and Herman Mohl, dear sister-in-law and aunt, in her forty-fifth year.
Funeral Thursday, 2 p. m., from Biedermieden funeral home, 1936 St. Louis avenue, to New Bethlehem Cemetery. Strictly private.

GRAY, HARRY J.—Entered into rest Tuesday, June 14, 1932, at 2:30 p. m., dear father of Harry E., Catherine Mary, James F. and Marjorie I. Gray, Mrs. Louise Tracy, dear brother of Henrietta Gray.
Funeral from Cullinane Brothers' funeral parlors, 1719 North Grand boulevard, Friday, June 17, at 8:30 a. m., to Sacred Heart Church. Interment Bellefontaine Cemetery. (c4)

HEMPHILL, MARY VIRGINIA (nee Downs)—Suddenly, at Tyler, Tex., beloved wife of Sam H. Hemphill, dear daughter of Mr. and Mrs. W. A. Downs, dear sister of Tiffin, Helen, Marjorie and George Downs.
Funeral from residence of her grandfather, G. Tiffin, 21 Tiffin avenue, Ferguson, Mo., Friday, June 17, 8:30 a. m., to Ss. John and James' Church. Interment Calvary Cemetery. (c4)

HORAN, MAE (nee Wallace)—Dear mother of Wallace Horan, dear sister of Joseph P. Wallace and our dear sister-in-law and aunt.
Funeral from Southern funeral home, 6320 South Grand boulevard, on Thursday, June 16, 1932, at 8:30 a. m., to Holy Family Church, Oak Hill and Humphrey street. Interment in Calvary Cemetery. (c)

KRETZER, BIRDIE A. (nee Dillon)—Entered into rest suddenly on Tuesday, June 14, 1932, dearly beloved wife of the late Henry F. Kretzer, and dear mother of Sidney D. Kretzer, John F. Kretzer and Mrs. C. Alexis Herbig, and dear sister of Mary E. Clark.
Funeral from 5816 Waterman avenue, on Friday, June 17. Requiem mass at St. Roch's Church, Waterman and Rosedale, at 8:30 a. m. Interment Calvary Cemetery. (c4)

KUETHE, FERN C.—Of 2753 Geyer avenue, entered into rest Monday, June 13, 1932, 7:30 p. m., beloved daughter of Henry F. and Hattie Kuethe (nee Ayers), dear sister, niece, aunt, sister-in-law and cousin.
Funeral from Schnur funeral home, 3125 Lafayette avenue, Thursday, June 16, 8:30 a. m., to the Immaculate Conception Church. Interment Calvary Cemetery. (c3)

McGUIRE, CATHERINE A.—On Monday, June 13, 1932, at 5 p. m., beloved sister of James J. McGuire, and Sister M. St. Pius of the Order of The Lady of Loretto, Toronto, Canada., and our dear aunt and sister-in-law.
Funeral on Thursday, June 16, at 9:45 a. m., from Bensiek-Niehaus funeral home, 1431 Union boulevard, to St. Mark's Church. Interment SS. Peter and Paul's Cemetery. Please omit flowers. (c3)

MICHENFELDER, CATHERINE—On June 14, 1932, dear wife of Henry Michenfelder, our dear sister, sister-in-law and aunt.
Due notice of funeral from Craig Mortuary, 4468 Washington, will be given.

MILLER, MARGARET (nee Moses)—Entered into rest Monday, June 13, 1932, 11:10 p. m., dearly beloved wife of Clarence Miller, dear mother of William and Harry Miller, dear sister of Charles Moses, Laura Leahy and Esther Cook, our dear sister-in-law and aunt, at the age of 45 years.
Funeral Thursday, June 16, 2 p. m., from Koch chapel, 3514 North Fourteenth street, to Friedens Cemetery. (c3)

NOETH, SYLVIA MAY (nee Bippus)—Of 5458 North Euclid av., entered into rest on Tuesday, June 14th at 3:50 p. m., dearly beloved wife of Mathew Noeth, dear mother of Sylvia Hurtt (nee Noeth), our dear mother-in-law, sister-in-law, aunt, niece and cousin, in her forty-second year.
Funeral on Friday, June 17, at 3:30 p. m., from the Bromschwig funeral home, 4740 West Florissant avenue. Interment Bethany Cemetery. (c)

O'DONOHOE, CATHERINE (nee Noon)—On Wednesday, June 15, 2:10 a. m., beloved wife of James J. O'Donohoe, our dear sister, aunt and cousin.
Funeral from residence, 5606 Bartmer avenue, Friday, June 17, 8:30 a. m., to St. Rose's Church. Interment Calvary Cemetery. (c4)

O'BRIEN, DANIEL—Entered into rest on Monday, June 13, 1932, at 7:45 p. m., beloved brother of Mary E. Mudd and Mathews O'Brien, and our dear uncle.
Remains at Cullen & Kelly chapel, 1416 North Taylor avenue, until Wednesday, June 15, at 3 p. m., thence to home of his brother, Mat. O'Brien, Millwood, Mo. Funeral Thursday, June 16, at 10 a. m. (c)

OBURN, EMMET A.—Of 4528 Manchester avenue, on Wednesday, June 15, 1932, dear husband of Myrtie E. Oburn, dear father of Elmer and Ray Oburn, our dear brother, brother-in-law, gradnfather, father-in-law and uncle.
Funeral from the Edith E. Ambruster chapel, 4234 Manchester avenue, Friday, June 17, 2 p. m. Incineration, Valhalla Crematory. Deceased was a member of Carpenters' Local Union, No. 73, and Manchester-Chouteau Business Men's Association. (c4)

PACANOWSKI, MARY (nee Zerojewski)—Entered into rest on Monday, June 13, 1932, at 7 p. m., beloved wife of Stanley Pacanowski, dear mother of Robert, Stanley Jr. and Mrs. Joseph Soldinski (nee Pacanowski), and our dear mother-in-law, grandmother and aunt.
Funeral from family residence, 1320 Sarsfield place, on Friday, June 17, at 8:30 a. m., to St. Stanislaus Kostka Church. Interment Calvary Cemetery. Central service. (c4)

ROY, FERDINAND—Of 2703 Madison street, entered into rest on Tuesday, June 14, 1932, beloved husband of Nellie Roy (nee Sullivan), dear father of Mary Roy, our dear brother, brother-in-law and uncle.
Funeral from Stroot & Carroll funeral home, 4600 Natural Bridge avenue. Due notice of funeral later. Deceased was a member of A. O. U. W. and Leather Workers, Local No. 66. (c)

SANDERS, WILLIAM A.—June 14, 1932, beloved husband of Eula Sanders, father of Mrs. Dorothy Villa, brother of Mrs. Louise Walker, Edward and Henry Sanders, our dear son-in-law, father-in-law, brother-in-law and grandfather.
Funeral Thursday, 2 p. m., from McLaughlin funeral home. Interment Valhalla.

SIEGAL, HARRY—On Wednesday, June 15, 1932, beloved husband of Bessie Siegal and dear father of Mrs. Faye Sholem and Edward I. Siegal.
Funeral from Berger chapel, 4715 McPherson av., Thursday, June 16, 2 p. m. (c)

SNYDER, HERBERT J.—Of 7511 Pennsylvania avenue, suddenly, Tuesday, June 14, 1932, beloved son of John H. and Anna Snyder (nee Feldmann), dear brother of Emil, George and Melva Snyder and Mrs. Marie Hughes.
Funeral from Hoffmeister chapel, 7814 South Broadway, Friday, June 17, at 2 p. m., to St. Trinity Lutheran Cemetery. (c4)

WEAKLY, HENRY P.—Entered into rest Monday, June 13, at 9 a. m., beloved husband of Elizabeth Weakly (nee McCaffery), father of William, Thomas A. and James J. Weakly, brother of William and Michael and our dear father-in-law.
Funeral from Peetz's Brothers' undertaking parlors, Longfellow and Lafayette, Thursday, 8:30 a. m., to St. Francis de Sales, thence to Calvary Cemetery. (3)

WINDECKER, WILLIAM H.—Of Des Peres, Mo., asleep in Jesus, Monday, June 13, 1932, at 5:30 p. m., dear husband of Elizabeth Windecker (nee Bushe), our dear father, father-in-law, grandfather, brother and uncle, in his seventy-second year.
Funeral Thursday, June 16 at 2 p. m., from Bopp chapel, Kirkwood, to St. Paul Lutheran Church and Cemetery, Des Peres, Mo. (c3)

PERSONAL

BUS TRANSPORTATION

Chicago	$3.00	Dallas	$17.00
Detroit	6.00	Texarkana	14.00
Cleveland	9.75	El Paso	32.00
New York	20.00	Los Angeles	36.50

Attractive Round-Trip Rates
NEVIN SOUTHWESTERN
Bus Terminal
4th and Chestnut. CHestnut 8333. (c8)

SAVE 75% in BUS FARES TO MOST points, U. S. or Canada. New York, Chicago, Detroit, Indianapolis, etc. Write or phone CEntral 4550. 1728 Olive
The Short Line System. (c8)

SPECIAL BUS FARES.
New York, Philadelphia, Washington, $12; Kansas City, $4.25; Chicago, $2.75. Warwick Hotel, 15th and Locust. GA. 8968

CHICAGO, $2.75; DETROIT, $5.50. Main bus depot, 117 N. 6th. GArfield 8611. New 8-passenger Auburn busses. (6)

Travel Service

LICENSED SERVICE—FREE INSURANCE New York, $14; Tulsa, $6.50; Dallas, $10; Oklahoma City, $9; Memphis, $5; L. A. $23. NATIONAL, 4040 Olive. FR. 9761. (c3)

SHARE EXPENSE WAY — New York, $14; Los Angeles, $23; all other points. GArfield 7525. 615 N. 18th st. (3)

LOS ANGELES—Saturday; take 4; share expense. CHestnu 5880, room 403.

SEALED PROPOSALS

U. S. ENGINEER OFFICE, 428 Custom House, St. Louis, Mo.—Sealed bids, in duplicate, will be received until 11 a. m. June 30, 1932, and then opened, for furnishing all labor, plant and materials and performing all work for placing about 1,150,000 cubic yards of earthwork in rebuilding and enlarging the levee of Valley City Drainage and Levee District, Pike County, Ill., on the Illinois River. Further information on application. (c6)

LOST AND FOUND

FOUND

FOUND BY POLICE
2nd District—130 bottles of iron tonic.
Humane Society—Several dogs.
For further information call
MISS DEAN, MAin 1111, Station 222.

Miscellaneous Lost

BELT—Lost, tan silk; and spool of thread. DElmar 0715. (c)

GASOLINE HOSE—Lost; reward. Call BRidge 3688. (c)

GLASSES—Lost; Oxfords, on chain, downtown; reward. REpublic 1537. (c)

SUIT JACKET—Lost; lady's; navy blue; Saturday. Mrs. Scott, MAin 3465.

TOBACCO CAN—Lost; with 8 $20, 3 $10 bills, 2 checks to B. B. Thrower; reward $25. L. R. Harrison, 2217 Warren.

UMBRELLA—Lost, black; lady's; amber ring; Famous-Barr. MUlberry 0281. (c)

Dogs Lost

DOG—Lost; black Boston terrier; white markings; reward. FOrest 7748. (c4)

HOUND—Lost; black and tan; collar and chain. EV. 1476. (c)

POLICE DOG—Lost; black and yellow markings, with plain leather collar; answers "King;" reward. 2705 Indiana.

Jewelry Lost

DIAMOND MEDAL—Lost; Municipal horseshoe pitching medal, Sunset Burial Park team; reward. Claves, LAclede 7052 or RIverside 3733W. (c4)

ELK'S CHARM—Lost; if found return to W. A. Boole, 7509 Hoover, or return to Pierce Bldg., general accident office; reward. (c3)

GOLD MEDAL—Lost; initials S. R. S.; attendance 1932 Delmar, Center or Waterman av., between Tivoli Theater and Skinker rd.; reward. PArkview 2920. (c4)

PIN—Lost, gold and black, Monday night; shape of sabre; keepsake; reward. CHestnut 9580. (c4)

PIN—Lost; Monday afternoon; D. A. R.; Phone FRanklin 2359. (c)

WATCH—Lost; lady's; man's chain; engraved closed case; reward. MAin 0473. (c4)

WRIST WATCH—Lost; lady's, Elgin, gold, valued as keepsake; reward. PArk. 2218. (c5)

WRIST WATCH—Lost; white gold, and band; initials M. E. Z.; on Page bus or street. MUlberry 6891. Reward. (c)

WRIST WATCH—Lost; at Castlewood; man's Illinois; reward. LA. 1282. (3)

BUSINESS CARDS

CARPENTERS AND BUILDERS

ALTERATIONS—Remodeling, interior, exterior; painting; day or contract. PRospect 0624. (80)

ALTERATIONS—Additions, new and repair work; reasonable. MUlberry 6219. (c83)

BUILD NOW — Garages, porches, alterations; store front; terms. HIland 7333. (c8)

CONCRETE & CEMENT WORK

CONCRETE, cement work of all descriptions; concrete ashpits; will do your work and take monthly payments. PA. 3600. (c6)

ELECTRIC WIRING, ETC.

A. A. SCHLOUGH does electric work very reasonable; fans repaired. FOr. 4058. (c34)

AAA superwiring of all kinds at ordinary prices; repairing. RIverside 1178W. (c80)

HARDWOOD FLOORS

New Hardwood Flooring
Laid over your old soft-wood floors; lowest prices in 20 years.
Old floors sanded and made like new; dustless machines; estimated free.
G. A. ANDERSON. LAclede 2144. (c5)

OLD FLOORS and stairs resurfaced like new; new floors also installed; lowest price in history; beautiful floors sell or rent your property. DElmar 3671. (c8)

ALL OLD FLOORS
Made like new; new floors installed; lowest price in city; terms. CAb. 8410R. (c2)

FLOOR sanding, finishing, as low as $5 room; dustproof machines. FRank. 4318. (2)

FLOORS resurfaced and finished, low as $5 room; guaranteed. JEff. 6556. (c4)

HARDWOOD FLOORS sanded, shellacked, waxed; new floors installed. CEn. 9514. (c8)

NEW FLOORS laid, surfaced, finished, old floors renewed; reasonable. FOrest 6171. (c8)

A1 HARDWOOD FLOORS installed; old floors made like new. RIv. 1822. (c80)

PAINTING

PAINTING—Pure materials; work guaranteed; paint washing. Geo. Dunlap GArfield 6646. (6)

PAINTING—Papering, 100 per cent pure paint, lead and oil; do own work; neat; lowest summer prices. HIland 6013. (3)

PAINTING—Special prices for June; estimates free. PRospect 2510 after 6. (c8)

QUALITY SERVICE—Satisfaction; prices right. LAclede 1556. (c83)

PLASTERING

PLASTERING, stucco, stucco walls retinted, like new; tuck pointing; good work; reasonable. FR. 5671.

PLUMBERS

PLUMBING and heating; time payment; old fixtures traded; good allowance. Standard Plumbing Service, DElmar 2005. (c83)

PLUMBING—Heating, non-union; registered; your own prices. Berger, CAbany 7105.

PLUMBING—New and repair work by contract. RIverside 1688. (c80)

PLUMBING—Reasonable; any kind; sewers opened; guaranteed. FLanders 5174. (c54)

PLUMBING—Any kind, prices right. P. D. Nichols, registered. DElmar 0085. (c55)

ROOFING WORK

NEED A NEW ROOF?
Let Shenandoah Roofing Co. give you an estimate; expert work; lowest prices in city; terms. LAclede 2527. (c4)

FIRST leak, $3.50; addition leaks, $1.50; pay when leak stops. HIland 7840. (c)

LONG LIFE ROOFING CO.—Repair work a specialty; 3 leaks, $6. FOrest 6995. (c)

PRINTING

1000 BUSINESS CARDS, $1.
Other printing at equally reduced prices.
GEM PRESS, 3893 DELMAR. FR. 8863. (c83)

PRINTING — Low prices, prompt service. Quarternik, 2836 Missouri. LAc. 6966. (c83)

STORAGE, MOVING, EXPRESS

CRAWFORD MOVING VANS
$4.50 load or contract; long distance rate, 20c mile. FRanklin 8570. 3059 Cass. (2)

PEOPLE'S MOVING CO.
Bonded; 3 rooms, $6; 6 rooms, piano, $14; storage, $1 room; piano moving; 4 experienced men to van. JEff. 5181. (8)

E. CRAWFORD—$4.50 load or contract; long-distance, 20c mile. FRanklin 4766. 3201 Cass. (c80)

BONDED VAN, low rates; distance moving. City, $2 room up. CEntral 2312. (c)

LARGE vans, bonded, insured, $1.50 room, long distance, 10c mile. VIc. 6353. (c2)

TREE SURGERY, GARDENING AND SODDING

BLUE GRASS sod delivered, 8c sq. yd. Estimates on grading, sodding. COlfax 4546. (c8)

BLUE GRASS SOD delivered and laid, grading seeding. JEfferson 2790. (c8)

FLAGSTONE — Honeycomb and special stones, $5 ton up, delivered. HIland 4562. (c83)

WALL PAPER CLEANING

ROOM — 50c; guaranteed; no mess or streaks; house painting. HUdson 0022W.

WALL PAPER HANGING

Guaranteed Papering; Lowest Prices. Excellent work; painting. PRospect 7447. (53x)

PAPERING—Painting as it should be done; reasonable; estimates. FOr. 9340. (c8)

PAPER HANGING—Painting, plastering, reasonable; do work myself. MUl. 0762. (c55x)

PAPER HANGING — Cleaning, painting; reasonable; guaranteed. FRanklin 1905. (c53x)

PAPERING—$2.50 room; painting and plastering; prompt service. RIv. 1420. (5)

PAPERING, painting, plastering, cleaning; first-class; reasonable. FOrest 1527. (c83)

PAPERING, painting, bath, free with 3 rooms, guaranteed. JEff. 3165. (c20)

PAPER HANGING—$4 room, or your paper, 15c roll. NEwstead 1975. (c)

PAPERING—$3.50 up; good work; 1932 patterns. RIv. 7761R. HI. 1001.

PAPERING and cleaning, $3.50 up; work guaranteed. MUlberry 0990. (c80)

ROOMS papered $4; cleaned, 50c; painting, graining and craftex work; no amateur; guaranteed. MUlberry 1609. (c80)

ANY ROOM—Papered, $4, paper included. Call GRand 0835 for samples.

ROOM—Papered, $3.50, including paper. Call JEfferson 6846. (c4)

WASHING MACHINE REPAIR

WRINGER ROLLS—Parts and repairs of all makes. HIland 0734. Almetal Co. (c8)

WINDOW SHADE CLEANING

ALL grades 36x6 or less chemically cleaned 30c; new shades on old rollers, 45c; waterproof shades on Hartshorn rollers, 85c.
HESS-DARR SHADE CO.
4010 Chouteau. FRanklin 0277. (c)

PROFESSIONAL

DANCING

BALLROOM dancing taught privately. Adams Studio, 4614 Delmar. DElmar 6059. (5)

LEARN TO DANCE—Summer rates now. Arcadia, 3517 Olive st. JEfferson 4358. (c15)

DRESSMAKING—MILLINERY

DRESSES made, $1.25 each; guaranteed perfect fit. CO. 4372W. 4276 Labadie.

INSTRUCTION

LEARN BEAUTY CULTURE AT MOLER'S And cash in on the constant demand for Moler's graduates. Learn day or evening. Investigate. MOLER SYSTEM, 810 N. Sixth. (c14)

LEARN beauty culture as taught by St. Louis Academy. Write or phone CHestnut 8758 for free catalogue. St. Louis Academy of Beauty Culture, 804 Pine. (c8)

SCIENTIFIC beauty culture taught by only authorized Marinello instructor in State. Day and evening classes. Elizabeth Thielen, 4479 Washington bl. NEw. 0600. (c8)

Trade Schools

MEN—Learn scientific BARBERING at Moler's. Earn while learning. Positions waiting graduates. Investigate. Moler System, 810 N. Sixth. (c14)

TRI-CITY BARBER COLLEGE — Call or write; tools furnished. 811 Market. (c82)

DETECTIVES

DETECTIVE — Shadowing, investigating; reasonable; confidential. PArkview 3202. (4)

DETECTIVE KICK—Shadowing and investigating; bonded. EVergreen 8194. (c56)

EMPLOYMENT WANTED

MEN, BOYS

ADVERTISER—Sit.; experienced, supervising local advertising, couponing, sampling, sales promotional work; references. Box M-359, Post-Dispatch.

BOOKKEEPER—Sit.; wants small set of books to work, by hour, day or week; experienced; nominal charge. Box M-360, Post-Dispatch. (4)

BOOKKEEPER—Sit.; whole, part time; open, keep, close, balance. CAb. 9334. (4)

CARPENTER—Sit.; first-class; finishing, remodeling, repairs; reasonable. FRanklin 7372. Meyer.

CARPENTER—Sit.; old or new work, day or contract. HIland 8925.

CHAUFFEUR—Sit.; private; 26; very discreet; pay strict attention to driving. FOrest 5272. (3)

DRUGGIST—Sit.; registered; experienced; want full or part time; good references. MAin 2521.

DRUGGIST—Sit.; registered; steady or relief. H. W. M., 3516 Hartford; references.

ENGINEER—Sit.; licensed, laundry, planing mill, office building, electric light plant experience; reference. Box C-50, P.-D. (34)

EXECUTIVE—Sit.; sales promotion, advertising, direct mail, correspondence supervision, customer control; can take charge and produce results. FOrest 2647. (5)

GARDENER-HOUSEMAN—Sit.; reference; need work badly. C. Dillman, 3029 Easton

MAN—Sit.; farm work; experienced, single, German; references. J. Stucky, 2012 Linton. (c76)

MAN—Sit.; former executive, in urgent need of work; wide business experience. Box C-251, Post-Dispatch.

PAINTER—Sit.; 40c hour; interior, exterior; have ladders, brushes. EV. 6426.

PAINTER—Sit.; by hour or contract; best references. Law. GRand 5812.

SITUATIONS—WOMEN, GIRLS

BOOKKEEPER—Sit.; take full charge small set of books; 5 years' experience; reliable worker. MUl. 8018.

BOOKKEEPER—Sit.; experienced, wants part-time work. Box M-197, P.-D.

COMPANION—Sit.; ex-school teacher, 24; to elderly lady or children; experienced. FRanklin 3550. Apartment 9.

COUPLE—Sits.; experienced, managing rooming house. Call Fisher, FR. 5455 (5)

DOCTOR'S ASSISTANT—Sit.; do X-Ray and clinical laboratory work; experienced in diathermy, quartz and infrared light treatment; references; most salary. Box F-128, Post-Dispatch. (c53x)

DRESSMAKER—Sit.; alterations; experienced; references. 5920 Theodosia. MUlberry 5404.

GIRL—Sit.; housework or care of children; reference. Nita. EV. 7723.

GIRL—Sit.; to work by day or week; references. NEwstead 2114.

GIRL—Sit.; colored, wants general housework; experienced. Call FR. 0157.

GIRL—Sit.; colored; cook and housework; references. JEfferson 9377.

GOVERNESS—Sit.; or tutor; 2 year's college, 2 years' primary teaching experience. Call Miss Fields, FLanders 5648. (53x)

HOUSEKEEPER—Sit.; with child, more for home than wages. 6332 Audrey.

HOUSEWOMAN—Sit.; neat, experienced; general housework; references. JE. 3127 (4)

HOUSEWOMAN—Sit.; experienced; housework, cook, hotel maid. NEw. 0418.

LAUNDRESS—Sit.; colored, experienced; housework; day or week; references. FRanklin 4913.

LAUNDRESS—Sit.; white, cleaning, $2. VIctor 0791.

MANICURIST—Sit.; experienced, competent; furnish references. FOr. 8636.

MAID—Sit.; colored, day or week; bundles; reliable; references. FR. 3217.

NURSE—Sit.; practical; neat; competent; willing to assist; reasonable. FRanklin 4832.

WOMAN—Sit.; for housework and cooking; good cool; from the South; references. Call JEfferson 3670.

WOMAN—Sit.; German; will take care of apartment; experienced; good reference. LAc. 3697. 4106 Connecticut.

WOMAN—Sit.; neat, white, for cleaning or housework, by day or week. Apply at 3727 Kossuth.

WOMAN—Sit.; cleaning or laundry by day; $2.25; reference. DElmar 2926M.

WOMAN—Sit.; general housework, by day or week. FRanklin 0591.

HELP WANTED

MEN, BOYS

MEN—3, to cover established territories with J. R. Watkins Co. products; $30 to $50 per week for steady, reliable workers. 452 N. Boyle, corner Olive, 9 a. m. to 12 noon. (c8)

MEN—Two, to work with me at hard work; must be satisfied with small earnings at start; opportunity for advancement. Apply 410 Humboldt Bldg., 4:30 sharp. (c3)

MAN—Neat-appearing, for pleasant, profitable work with national concern; car useful. Apply 2 to 3 p. m., 4903 Delmar, room 236. (c)

MEN—And women, who wish to add to their present income by part time work, can find a profitable connection by applying to Mohawk Refrigerator Co., 3415 S. Grand. (c5)

MEN-WOMEN—Insurance; a real depression policy; experience not essential; on each sale you collect $5, keep $4. 31 N. Euclid. (c)

PAPER HANGER AND PAINTER—To take over 9-room house, 1375 Burd av., in exchange for work. Goldman, Room 408, 722 Chestnut st. (c76)

PLUMBER—Give estimate to put in bath; everything furnished. Box M-408, P.-D.

SHOWCARD WRITER—First-class, with speed; no other need apply. Box B-202, Post-Dispatch. (c)

YOUNG MAN—For barbecue stand; more for home than wages. Jake's place, Fenton, Mo. (c)

YOUNG MEN—3, to take orders; must be permanent and around 25 years; experience not necessary; good pay to start. Apply room 320, 408 Pine. (c3)

Help Wanted With Investment

MAN—Who is hard, willing worker, who can manage his own business and can sell wholesale, retail, jobbers, big buildings and hire other salesmen, an opportunity to earn from $50 to $200 per week; must have $400; $300 will deliver $1000 in merchandise, $100 for store rent and fixtures. Write Complete Home Service Co., 2d and Monroe, Springfield, Ill.

PARTNERS WANTED

PARTNER Wtd.—To learn management of of established theater, long lease, good salary and profit, investment $1500; half cash, balance from earnings, great opportunity. Phone CEn. 4239. (c53x)

PARTNER Wtd.—Small amount; must be experienced cafe and restaurant. 1910 S. Kingshighway. (c5)

SALESMEN WANTED

AUTOMOBILE SALESMEN—3 experienced, for used cars; must have own transportation; this position pays highest commission. Call Mr. Corbet, YOrktown 1000 for appointment. (c5)

SALESMEN—Experienced electric refrigerator, that own car; we offer a dignified proposition that will pay commission way above the average for this line of work; can also use a few inexperienced who will attend a school of instruction. Mohawk Refrigerator Co., 3415 S. Grand. (c5)

SALESMEN—Three, to sell insured savings plan to investors and people of moderate means; an intelligent and serious-minded worker will find here an opportunity for a most satisfactory financial return. Address P. O. Box 1602.

SALESMEN—$18 and liberal bonus both conditional to start; repeat trade and established route; no capital required; a good opportunity for advancement. Call today after 2:30 p. m., 802 Equitable Bldg. (3)

SALESMEN—To sell household necessity, direct to user, on straight commission basis. Apply by letter, giving references and detail of past selling experience. Box B-286, Post-Dispatch. (c)

SALESMEN—With personality and experience to call upon executive and business men in Missouri and Illinois; excellent compensation; permanent employment. Call 502 N. Taylor. Room 271. (c80)

SALESMEN—Experienced magazine men; can elevate themselves to sell a popular price book unit and double their earnings. Mr. Goette, 375 Arcade Bldg. (c3)

SALESMEN—3, 18-24, free to travel; leave city at once; interested in $25 per week. Apply 374 Arcade Bldg. Mr. Bridges. (c4)

SALESMEN—Still use 6, new plan; if you qualify $3 daily; calling on customers by appointment; samples free. Realsilk Hosiery Mills, 876 Arcade Bldg. (c5)

SALESMEN—Men of character and industry; must be willing to work hard and steady; give phone number and references. Box R-293, Post-Dispatch. (c83)

SALESMEN — WITH BUILDING AND LOAN EXPERIENCE AND CLIENTELE. STEFFENS & CO., 220 N. FOURTH. (c80)

SALESMEN WANTED

SALESMEN

Unusual opportunity for A1 salesmen to sell window display service and advertising services to retail merchants, newspapers and printers.
AAA1 prominent New York organization established 86 years and a leader in its field, have a few openings. A producer can build up a substantial income and make a permanent connection if qualified. Preference given to men with experience in selling intangibles. Very high rate of straight commission paid promptly, also on your renewals. For an appointment telephone C. V. Davenport, Hotel Statler.

SUPERVISOR—COMMERCIAL REFRIGERATION.
Nationally known firm making and selling commercial refrigerating equipment is opening direct factory branch store in St. Louis and requires a supervisor for commercial refrigeration sales; applicants should have had a successful record of performance in promoting the sale of commercial refrigeration; compensation will be on the basis of a liberal salary, plus an overwriting commission. Reply, stating qualifications and experience. Replies will be considered strictly confidential. Box B-188, Post-Dispatch. (c)

REFRIGERATOR SALESMEN
Splendid opportunity for mechanical refrigerator salesmen with a nationally known firm, who are establishing a direct factory branch store in St. Louis. As this is a new operation, there are many positions of importance, both domestic and commercial, to be filled. Call at 1008 Pine st. during the day, or evenings until 10:30, for an interview. (c)

SEARS ROEBUCK & CO.
Has several openings for experienced salesmen in their applied roofing division in the City of St. Louis and surrounding territories; the position offers excellent opportunity for real workers. Apply 202 Chouteau Trust Bldg.

SALESMEN—Familiar with heating system. Call 9 to 11 a. m. E. B. Langenberg Co., 3800 W. Pine bl. (c)

SALESMEN—Fast-moving article; free sample; 25c seller. Big profit. 203 N. 10th st., room 214. (2)

SALESMEN—White, to sell ice cream. 121 N. 15th st.

SALESMAN—Experienced telephone, who will work. 316 N. 6th. 702.

MEN—To conduct and operate Rawleigh city business in cities of St. Louis, University City, Maplewood and Kirkwood. Reliable hustler can start earning $35 weekly. Write immediately. Rawleigh Co., Dept. Mo-77-V, Freeport, Ill. (83)

HELP WTD.—WOMEN, GIRLS

A PERMANENT POSITION
For 3 intelligent women, over 28; must be well groomed; high school or college graduate. Those who can be developed for executive position given preference; position pays guarantee for sufficient time to qualify; must furnish references. Apply 722 Louderman Bldg., 11th and Locust, 9 to 1 and 2 to 4, for personal interview with Mrs. Thomas. (c5)

BAG PATCHERS—Experienced only. Missouri Bag Co., 1206 N. Main. (c)

CHARIS CORPORATION has opening for pleasant, refined woman over 35 years of age, to learn corsetiering; position is permanent; good pay. Call in person, 9 to 12. Thursday morning, 621 Arcade Bldg.

DENTAL ASSISTANT—Typist; some experience preferred. Box B-174, P.-D. (c)

GIRLS—Make $5 day selling anti-prohibition auto tags; sells on sight. 3612 Washington. (c)

GIRL—White; housework and care of baby; references. 610 Eastgate av. (c5)

GIRL—White; housework; $3 week; good home. HIland 0868.

GIRLS—50; for dancing instructors. Apply 4145A Olive at once.

HAND BLOCKER—On women's felt hats; also straw hats; state experience, salary expected. Box B-283, Post-Dis. (c)

OPERATORS—Experienced on all parts of men's pants. 805 Lucas, 2d floor. (c3)

TELEPHONE SOLICITOR—Between 20 and 30 years of age; high school education required; must be thoroughly experienced and past record show ability; knowledge of advertising beneficial; excellent possibilities; small salary to start; give complete history of experience and any other qualifications. Replies strictly confidential. Box M-407, Post-Dispatch. (5)

WOMAN—Opportunity for competent lady to operate as public stenographer in substantial downtown office building with use of typewriter and office rent free. Chance for additional income from commission on sales. Postoffice Box 1602.

WOMAN—Mature, refined, to be trained as professional corsetiere and to be associated with large surgical support company; unlimited opportunity. Box B-327, Post-Dispatch. (c)

WOMAN—Refined, intelligent, dependable, 27-45; married or single, one with car preferred; give phone. Box B-368, P.-D. (83)

WOMAN—White, for general housework; stay on place. 4153 Wilmington. (c)

SALESWOMEN WANTED

SALESLADIES—Still use 6; new plan; if you qualify, $3 daily; calling on customers by appointment; samples free. Realsilk Hosiery, 876 Arcade Bldg. (c5)

SALESLADIES—Fast moving article; free sample; 25c seller; big profit. 203 N. 10th, Room 214. (2)

GIRLS—To sell cosmetics; greatest proposition; you'll be amazed; 47 years' business experience; agents wanted everywhere. Apply Beauty Dept., Athletic Tea Co., 611 Chouteau. (c6)

FOR SALE—WANTED

ANIMALS FOR SALE

KITTENS—Given for good home. 4739 South Broadway. RIverside 8151J.

BOATS & LAUNCHES FOR SALE

BOATS — Motors, new, used. Garrett Co., 3329 S. Kingshighway, evenings. (c8)

BUILDING MATERIAL

NEW lumber, ceiling, partition and flooring, 1c ft., while it lasts. COlfax 0376. (c80)

CLOTHING WANTED

APPAREL Wtd.—We pay from $6 to $20 for men's suits, shoes, lady's dresses. CAbany 5206. Auto calls. (8)

PAY best prices men's used suits, overcoats, dresses; pay $5 to $15. Gelber. GA. 7021. PA. 4853. 1105 Franklin. Auto calls. (8)

CLOTHING FOR SALE

QUALITY CLOTHES for women and men from wealthy society people; wonderful bargains. Sales Thursday, Friday, Saturdays, Mondays, 9 a. m. to 9 p. m. Society Wardrobe Exchange, 3109 S. Grand. (c80)

SUITS—$4 to $12; Hart-Schaffner, Kuppenheimers, returns, 1105 and 1400 Franklin. (c8)

JEWELRY, GOLD, SILVER

Wanted

CASH paid for diamonds, old gold, false teeth, antiques. Arthur's, 121 N. Broadway (c34)

HIGHEST prices paid for old gold, broken jewelry, diamonds. Miller, 802½ Pine st. (c8)

MACHINERY WANTED

ELEVATOR Wtd.—Used, about 5x8; hand or electric power. Box J-299, P.-D. (c5)

MACHINERY FOR SALE

BAND SAW—Motor driven; very good condition; make offer. 18th Street Garage. (c3)

MOTORS—Sell or rent; all sizes new and used; wiring, repairing and installing. Acme Electric Co., 221 Market st. (c77)

PAINT SPRAY—For interior work; 2-bucket type; Matthew motor driven; make offer. 18th Street Garage. (c3)

Machine Shop Work

MACHINERY—Heavy machine work. John Ramming Machinery Co., 308 S. First. (c15)

MISCELLANEOUS FOR SALE

AWNINGS—Special prices, latest patterns; best quality; prompt delivery. LA. 9990. Free estimate. Le Roy Tent, 3438 S. Grand. (c80)

FAN—12-in. Emerson oscillating, like new, $12.50. Lincoln Hotel, 2200 Olive.

FANS rented, all sizes, Acme Electric, 221 Market. CHestnut 8353-7776. (c80)

FENCE POSTS—New red cedar, 4x4, 6 ft., 48c each; sell building material at reduced prices. CO. 0376. (c80)

INVALID CHAIRS—Rent or sell. Cord Storage Co. MU. 5970. 5740 Easton. (c80)

WINDOWS—New, and frames, all sizes; suitable for porches and garages. CO. 0376. (c80)

MISCELLANEOUS WANTS

PRESSING MACHINE Wtd.—Hoffman or Pantex, late model. CAb. 9284. (c)

WILL pay cash for amplifiers; Public Address System for outdoor carnival service. CEntral 8584. (e)

SAFES

CUMMINGS SAFE CO. — Safes, repairs, combinations. 9 N. 10th. Bargains. (c70)

STORE AND OFFICE FIXTURES

For Sale

BAR AND RESTAURANT FIXTURES — 18-ft. long, back bar, plate glass and compartments. Roberts, 18th and Pine.

DENTAL EQUIPMENT—Complete office. 8837 Manchester. WEbster 3427. (c)

DESKS—Mahogany, flat top, $12.50; desk chairs, $3. 1109 Salisbury. (c)

OFFICE OUTFIT—Complete; furniture and appliances; company liquidating; no dealers. MA. 4242. 501 Mississippi. Valley Trust Bldg., 506 Olive st. (c4)

TYPEWRITERS

For Sale

REMINGTON—Portable, $22.50; adding machines, Burroughs, $27.50. 1109 Salisbury.

UNDERWOOD TYPEWRITERS, $25-$50; rent is 3 months, $5. St. Louis T. W. Exch., Arcade Bldg., 812 Olive, MA. 1162. (8)

MUSICAL FOR SALE

Instruments For Sale

RENT A PIANO ACCORDION
LUDWIG MUSIC HOUSE, 709 PINE ST.

Pianos and Organs For Sale

BABY GRAND PIANO—SMALLEST SIZE, CLOSING OUT AT $265, WORTH MUCH MORE. TERMS, $2 WEEKLY. 1006 OLIVE ST. (c14)

GRAND PIANO, $195
Mahogany case; excellent condition; regular $585 value. Lehman Co. 1101 Olive. Open evenings until 10 p. m.

GRAND PIANO FOR RENT—SPECIAL DURING JUNE, $7.50 PER MONTH, PLUS SMALL CARTAGE CHARGE. SEE MR. McKAY, 1006 OLIVE ST. (c14)

PIANO—Fine, large upright, cheap. ROsedale 0059. 1326 Academy. (c80)

RADIO

Radio Service

EXPERT SERVICE GUARANTEED.
Calls 50c, including minor adjustment.
ALLMAKES RADIO SERVICE. GR. 8803. (c8)

ANY TIME RADIO SERVICE 50c.
Specialists on any make. Call us first. Hopkins Radio Co., COlfax 9419. (c3)

EXPERT RADIO SERVICE — Calls, 50c, trouble found or no charge. RIv. 4178M. (c8)

J. S. RADIO SERVICE — Calls, 50c. 1948 Cherokee st. PRospect 4336. (c8)

For Sale

RADIOS—Cabinet model, 7-tube, $12.50. Radio, Crosley, 7-tube, complete, $9.75. LINCOLN EXCHANGE, 2315 OLIVE.

HOUSEHOLD GOODS

Antiques

ANTIQUES — Ornamental metal iron. Schafermeyer Iron Works, 822 N. 9th. (c77)

HOUSEHOLD GOODS FOR SALE

Home Outfits
2 ROOMS COMPLETE $42.50 | 3 ROOMS COMPLETE $62.50
LIBERAL CREDIT TERMS
Complete Home Outfits, including 9x12 velvet or Axminster Rugs and Lamps. Choice of Living-Room, Bedroom, Dining-Room or complete Kitchen Outfits. CEntral 9249.
Open Mon., Thurs., Sat. Nights.
The Lincoln Furniture EXCHANGE 2315 OLIVE ST. (c5)

AUCTION
Furniture and Household Goods
THURSDAY
June 16th, 10:30 A. M.
2004 MORGAN ST.
MOUND CITY
CHestnut 5394 CHestnut 5395

DO YOU NEED FURNITURE OR AN ELECTRIC REFRIGERATOR CAN YOU PAY CASH ?
Then see me and buy brand-new furniture at wholesale prices. No bunk! No strings attached; just allow me a small fee for my work.
KORNBLUM FURNITURE CO.
4451 Easton Av. JEfferson 3260

AXMINSTER RUG—New, all-wool, 9x12, $15.85. Barron, 3414 N. Union. (4)

BED—Full size; baby buggy; Fairbank's scales; reasonable. 7511 Washington. (c5)

BEDROOM SUITE—New, $225; walnut veneer, $79.50. Barron, 3414 N. Union. (4)

BEDROOM SUITES—Walnut; cheap. HARRY DAVIS, 1516 Franklin. (c)

BED SUITE—$20; kitchen, living room, rugs; private. STerling 2196. (c)

CIRCULAR HEATING STOVE—G. E. refrigerator; white gas stove; electric fixtures. 168 N. Meramec, Clayton. CAbany 4378J. (c)

DINING SUITE—9-piece walnut, $25. J. Roche, 3426 Arsenal. (c83)

DINING-ROOM SET—9-piece; reasonable. FL. 1538. (c5)

DRESSER—Large walnut; dustproof; $15; Axminster rug, $10; other furniture. 2535W Hebert, 2d floor north.

FURNITURE—Beautifully furnished apartment; living, dining, bedroom, rugs, other things; like new; cheap. Dealers. Call day or evening. 6301 Delmar. Apt. 102. (5)

FURNITURE—Breakfast, bedroom and dining suites; late designs; bargains for cash. Ellebrake Mfg. Co., 1017 Lucas av. (c80)

FURNITURE—5 rooms, can rent cottage with 3 acres of ground; rent $40. Call KIrk. 549. (c)

FURNITURE—4 rooms, good condition; reasonable for quick sale. 722 Clara. (c5)

FURNITURE—Contents of three rooms, good condition. 4648 Pennsylvania. (c83)

GASOLINE STOVES — Quick Meal, new; half price. Barron, 3414 N. Union. (4)

GAS RANGE—Side oven; standard makes, $1.50.
Gas range, "Quick Meal," only $2.50.
Gas range, full porcelain, $6.
LINCOLN EXCHANGE, 2315 Olive. (c80)

GAS RANGES—Quick Meal, Magic Chef, half price. Barron, 3414 N. Union. (4)

GAS STOVES — Quick Meal, guaranteed, bargain, $4. Kornblum, 4451 Easton.

ICEBOXES—$2; close-out sale. PALLO, 2921 Olive; open nights. (c5)

ICEBOX—Three-door side-icer, guaranteed, $3.75. Kornblum, 4451 Easton.

ICEBOXES—Good condition; $2, $3 and $5. Lehman Co., 1101 Olive st.

KITCHEN CABINET—Large size, 6 delivered; dealer. 2904 S. Jefferson. (c)

NEW LAWN CHAIRS BARRON, 3414 N. Union. $1.79 (4)

LIVING ROOM SUITE—New, $29.85. Barron, 3414 N. Union. Open nights. (4)

MATTRESS New floral tick, any size. $1.95 BARRON, 3414 N. Union. Open Nites. (4)

NEW 3-Room Outfit Barron, 3414 N. Union $129.50 (1)

OIL STOVE—New, fumeless cooker, $2.67. Barron, 3414 N. Union. Open nights. (4)

REFRIGERATORS—Side or top icer, $2. Refrigerator, 75-lb; like new; $7.50. Lg chests, large size, $9.95. LINCOLN EXCHANGE, 2315 Olive. (c80)

REFRIGERATOR—White enameled; perfect condition; also Quick Meal gas stove, side oven; practically new; will sacrifice. HI. 5805.

REFRIGERATOR—Bohn, 100 lb. capacity; porcelain lined; good condition; Quick Meal gas range. COlfax 7764J. (c)

ROLLAWAY BED—New; $3.30. Barron, 3414 N. Union. Open nights. (4)

VACUUM CLEANER—Hamilton-Beach; all attachments; 3 months old; $14.50. Victor 3624J. (c)

VACUUM CLEANER—Rebuilt, guaranteed year, $6.95. Barron, 3414 N. Union. (4)

WASHING MACHINES—Electric; bargains, A. B. C., $15; Eden, $17.50; and other buys. Meehan, 3154 S. Grand bl. (c34)

SEWING MACHINES

ATTENTION, shoe factories; Singer 108W machine, used for pining and hemming; very cheap. Call P. Myerson, 924 Morgan. GArfield 6631. (c5)

MACHINE repaired at home, $1; machines, $5 up. 7270 Manchester. HIland 6432. (c89)

HOUSEHOLD GOODS FOR SALE HOUSEHOLD GOODS FOR SALE

OPEN EVERY EVENING Brandt's UNTIL 9 O'CLOCK
ONE-DAY SALE
SLIGHTLY USED
Maytag

Trade Your Old Washer
Model 80
Electric Washer
TOMORROW ONLY
$48.75
Satisfaction Guaranteed
Choose any Washer here. If you are not satisfied we will exchange it for another make within thirty days.

CLEARANCE SALE
All Makes, Models—Unheard of Values
Vacuum Cleaners
Tomorrow Only
TRADE YOUR OLD CLEANER

$65 HOOVER... $22.50
$49 EUREKA ... $14.00
$65 AIR-WAY .. $18.95
$49 ROYAL $17.50
$48 UNIVERSAL $11.00
$39 AMERICA .. $9.00
Many More
An Early Selection Is Advisable
........50c DOWN
Carrying Charge

We Repair or Furnish Parts for Anything Electrical
Brandt Electric Co.
904 PINE ST. Open Until 9 O'Clock Every Evening
OVER 50,000 SATISFIED CUSTOMERS SINCE 1886

ELECTRIC REFRIGERATORS

ELECTRIC REFRIGERATORS.
Kelvinator; looks like new; 5 cu ft. new white duco finish; $65; floor sample Norge all-porcelain latest model, $15 down, big saving.
BRAHM-MITCHELLETTE MOTOR CO., Norge Dealers, Open Sundays and Evenings 3537 S. Kingshighway. (c5)

RENT AN ELECTRIC REFRIGERATOR. New Mohawk refrigerators for rent reasonable; no absorption of moisture or flavor from stored foods; no accumulation of frost or ice on cooling coils; ice cubes freeze in less than an hour with a Mohawk. Van Sickle Co., 3415 S. Grand. Open evenings. (c4)

ELECTRIC REFRIGERATOR
GOO DUSED KELVINATOR, $57.
5½ Foot Storage Capacity.
$10 Down and $5 Monthly.
THE LEHMAN CO., 1101 OLIVE ST.
Open evenings until 10 p. m.

REFRIGERATORS—Icebox units; new and used; $48; open evenings. 5701 Page. (4)

ICEBOX—Large electric Norge, suitable for restaurant. 4817 Easton.

HOUSEHOLD GOODS WANTED

ALWAYS best prices paid for furniture, rugs, contents of apartments. FR. 8232. (5)

ANDIRONS Wtd.—Furniture, carpets, contents of flats; dwelling, any amount; need goods badly; best prices. Schober. CH. 5394 (c8)

BEDS Wtd.—Furniture, all kinds; best cash price. RIverside 4855. 7712 S. Broadway. (c83)

FURNITURE Wtd.—Large, or small lot; best cash prices. JEfferson 2290.

USED FURNITURE Wtd. — Best prices. 2801 Chouteau. PRospect 8390. (c14)

AUTOMOBILES

AUTOMOBILES

Wanted

AUTOS Wtd. — Starting in business; pay highest cash price. 4210 S. Kingshighway. (c8)

AUTOS—All latest models bought; cash; mortgages paid. 2819 Gravois. LA. 5010. (c8)

AUTOS bought, loans, any age, any time. Klirk, 2246 S. Grand. LAc. 5656. (c8)

AUTO Wtd.—Will pay $50 cash for your equity in light car. Box B-400, P.-D.

BROCK, the Used Car King, pays cash; mortgages paid. 4418 Olive. JEf. 8200.

DEALERS and salesmen; back to used cars exclusively; let us bid. Williams, 4867 Easton. FOrest 9384. (c8)

FORD Wtd.—Model T coupe or roadster, or reasonable model A. Box B-204, P.-D.

$25,000 CASH for autos, late models, mortgages raid. MONARCH, 3137 Locust. (c8)

For Hire

TRUCKS—Panel or stake bodies, for rent without drivers. 4824 Delmar. FO. 4235. (c8)

Cabriolets For Sale

CHEVROLET 6—Cab. '29, looks, runs like new; $195; many others; terms. 1915 N. 9th st. (c)

CHEVROLET—Cabriolet; 1928; new tires; $165; trade, terms. 2860 McNair. (c)

Coaches For Sale

BUICK COACH
Master "6"; real clean one; interior like new; mechanically perfect; only $115; cheapest car in St. Louis.
STANDARD MOTOR, 3015 LOCUST. (c)

BUICK—1927 coach; good tires; runs perfect; $45 cash. 2819 Gravois. (c80)

CHEVROLET—Coach and sedan; 1928; perfect; cheap; trade, terms. 2860 McNair. (c)

CHEVROLET—1931 coaches; 5; perfect; $285 up; trade; terms. 2819 Gravois. (c80)

CHEVROLET—Coaches, '29-'30-'31; also sedans; cheap; terms. 4638 Easton.

Want
TO BUY
Fixtures
Refrigerators
Radio Materials?
Lawn Furniture
See the New and Used Article Offers in the
POST-DISPATCH CLASSIFIED COLUMNS

AUTOMOBILES

Coaches For Sale

LOW PRICES TALK

		Down
Dodge "DA" coach, 1929; hurry	$197	$37
Hup sedan, 1926; run it home	29	9
Chevrolet sedan, 1929; new tires	167	47
Chrysler roadster, 1927; roadster	63	20
Pontiac coach, 1929; Big 6	193	53
Essex sedan, late '28; solid	67	22
Ford coupe, 1928 "A"; hurry	77	22
Willys roaster, 1929; beauty	167	47
Essex coach, late '28; a dandy	43	13
Velie sedan, '27; new tires; A1	93	28
Pontiac roadster, late 1928	118	38
Pontiac roadster, late 1928	118	38
Franklin coach, 1924; run it home	29	9
Buick coupe, '27 standard; 4-seat	133	43
Ford coupe, 1931; real beauty	289	89

GRAUPNER MOTOR SALES CO.
3132 Park av. Open evenings.

JOHNSON-FORD
OLDEST FORD DEALER IN ST. LOUIS

1930 Ford Tudor	$75 down
1930 Ford Coupe	75 down
1930 Ford Roadster	60 down
1928 Oldsmobile Coach	69 down
1928 Chevrolet Coupe	40 down
1928 Ford Tudor	40 down
1927 Chevrolet Coupe	25 down
1927 Whippet Coupe	20 down

3655 OLIVE
Open Evenings and Sunady. (c80)

CHEVROLET—1932 coach; 900 miles; free wheeling; sacrifice $475. Motorists, 1834 Locust.

CHEVROLET—Coach, latest 1930, perfect in every way; only $225. 3856 Easton. (c5)

CHEVROLET—1932 coach; run 40 miles; will sacrifice. 2819 Gravois. (c80)

CHEVROLET—Coaches and sedans; 1930-29; cheap; trade, terms. 2860 McNair.

CHEVROLETS—20 coaches, coupes, sedans, $35 up; terms. 2508 S. Jefferson.

CHEVROLET—'29-'30-'31 coaches, 4 doors, coupes; sacrifice, terms. 2415 Cass. (c83)

CHRYSLER 70—1930 coach; almost new; cheap; trade; terms. 2819 Gravois. (c80)

DE SOTO—1930; $335; clean as a pin; quiet as a mouse; good tires. Phone us. SCHNURE CHEV., 3949 Lindell. FR. 2311

DODGE—Coach, '30; D. A.; very good; $265. Finance Co., 4160 Olive. (c57)

DURANT COACH—1929, and a mighty good one; will lose money on it at $145, but we'll gain a friend. Phone SCHNURE CHEV., 3949 Lindell. FR. 2311

DURANT—Coach; late 1928; new tires; $85; terms. 2860 McNair. (c)

FORD—Coach, 1930; fine condition. Finance Co., 4160 Olive. (c57)

HUDSON — 1931 sport coach; 6 wire wheels; bargain; $385; terms. 2819 Gravois. (c80)

HUDSON—1927 coach; good tires; runs perfect; $25 cash. 2819 Gravois. (c80)

HUDSON—Coach, '26; needs little work; $22; bargain. 1915 N. 9th. (c)

'30 OAKLAND 8 COACH
Perfect in every way; $350.
OLIVE MOTOR, 3108 LOCUST.

OAKLAND—Coach, All-American; 6 wire wheels; factory finish; mechanically sound; $75 down.
ST. LOUIS MOTOR, 3118 Locust.

OAKLAND—Coach, '31; latest 8; perfect; cheap; terms. 4638 Easton.

'30 OLDS COACH, $100
Down; like new in every respect; only $350.
OLIVE MOTOR, 3108 LOCUST.

PLYMOUTH—1932 model coach; free wheeling, floating power; used very little; $100 down.
ST. LOUIS MOTOR, 3118 Locust.

OLDSMOBILE—1927 coach; new tires; runs perfect; $30 down. 2819 Gravois. (c80)

PIERCE, 1931, $1295.
Real bargain; cost $3200; driven 20,000 miles; perfect; terms. 4557 Easton. (c6)

PONTIAC—1932 coach, demonstrator, 3000 miles; priced right.
CENTRAL STATES MOTOR, 3145 Locust.

PONTIAC—Coach, 1930; good as new; $245; terms, trade. 4638 Easton.

PONTIAC—Coach, latest 1929, driven carefully, only $185. 3856 Easton. (c5)

WHIPPET 4—Coach; 1928; perfect; bargain; $70; terms. 2819 Gravois. (c80)

WHIPPET—'28 coach, $35; just like new. Call 2246 S. Grand.

WILLYS—'31 coach, free wheeling, $295. Finance Co., 4160 Olive. (c57)

Coupes For Sale

JOHNSON-FORD
OLDEST FORD DEALER IN ST. LOUIS

1930 Ford Tudor	$75 down
1930 Ford Coupe	75 down
1930 Ford Roadster	60 down
1928 Oldsmobile Coach	69 down
1928 Chevrolet Coupe	40 down
1928 Ford Tudor	40 down
1927 Chevrolet Coupe	15 down
1927 Whippet Coupe	20 down

3655 OLIVE
Open Evenings and Sunady. (c80)

1931 BUICK COUPE, $150
Down; low mileage; wire wheels; it's different from what you have seen; original; in new car class, for less.
GUARANTY MOTOR CO., 2930 LOCUST.

Buick 4-Passenger Coupe, $45
Down; standard 6, with lots of good service
OLIVE MOTOR, 3108 LOCUST.

'28 BUICK COUPE, $75
Down; standard 6; rumble seat; new tires.
OLIVE MOTOR, 3108 LOCUST.

BUICK — 1929 standard coupe; bargain; like new; trade, terms. 2819 Gravois. (c80)

BUICK—Coupe, '29-'30; like new; terms, trade. 4638 Easton.

AUTOMOBILES

154 Webers used cars 154

Folks, we can't begin to tell you all about these wonderful reconditioned automobiles we have on display at our four locations, but we have all makes and models at all prices. Every car has been thoroughly checked and gone over, brand-new parts used where necessary, making each and every car good for thousands of miles of care-free cheap transportation. Every car guaranteed as represented by a company 29 years in business in our city. Come in, inspect, if you don't see what you want, you will not be asked to buy. 154 used cars.

19th and Locust ....CEntral 8420
3030 Locust ....NEwstead 1629
18th and Locust ....CEntral 8424
29th and Locust ....JEfferson 5505

WEBER IMPLEMENT & AUTO CO.
Terms and Trade — 29 Years in Business — Open Evenings and Sunday

Coupes For Sale

CHEVROLET COUPE
1928; a good one; cleanest one in city; car that everybody likes; $50 down; very small balance due; easy terms.
STANDARD MOTOR, 3015 LOCUST. (c)

Late Model Chev Coupe, $50
Down; bargain; today's special.
GUARANTY MOTOR CO., 2936 LOCUST.

CHEVROLET—1931 deluxe Victoria coupe, 6 wire wheels and tires, fender wells, etc.; can be bought for balance due finance company; terms, trade. 4811 Delmar

CHEVROLET—1932, sport coupe; side mounts; run 900 miles; 90-day guarantee, bargain, trade; terms. 2819 Gravois. (c80)

CHEVROLET—1927 sport coupe; buy for balance due finance company. $29.50. 4811 Delmar.

CHEVROLET—1931 sport coupe; can be bought for balance due finance company. Terms, trade. 4811 Delmar.

CHEVROLET—Coupe, 1931; driven only 5000 miles; like new; reduced to $365. Tevis Motor, 3001 Locust. (c80)

CHEVROLET—Coupe, latest 1929, perfect in every way; only $185. 3856 Easton. (c5)

CHEVROLET—1931 coupes, 5; almost new; $265 up; trade, terms. 2819 Gravois (c80)

CHEVROLET—Coupe; late '28; runs perfect; real bargain; $95. 1915 N. 9th. (c)

CHEVROLET—Late 1930 coupe; like new; cheap; trade, terms. 2860 McNair. (c)

'30 Chrysler Sport Coupe, $100
Down; rumble seat; fender wells; wire wheels; a real clean one.
OLIVE MOTOR, 3108 LOCUST.

CHRYSLER SPORT COUPE
Rumble seat; special paint job; new chromium; $155; terms.
STANDARD MOTOR, 3015 LOCUST. (c)

CHRYSLER 4—Coupe; 1928; good tires; perfect; $45 cash. 2819 Gravois. (c80)

CHRYSLER 62—Coupe, late '28; rumble; perfect, $195. 1915 N. 9th. (c)

DE SOTO COUPE, $75
Down; a real good one; new tires; clean; good-looking; mechanically perfect.
OLIVE MOTOR, 3108 LOCUST.

ESSEX—1929 coupe; rumble seat; an outstanding value in appearance and performance. See this car.
SOUTH SIDE BUICK, 3654 S. Grand.

ESSEX—Sport coupe; late 1928; good tires; $85. 2860 McNair. (c)

FORD—Coupe, 1931; excellent condition; repossessed; will sell for balance due; $95 down. General Auto Sales, 3210 Locust.

FORD—Sport coupe; perfect condition; bargain; $50 down; trade. 2910 Shenandoah. (c80)

FORD—1931 Victoria coupe; run 3000 miles; cheap; trade, terms. 2819 Gravois. (c80)

FORD—Coupes; nice selection; 1928 models; $35 down.
BRODHEAD-FORD, 3333 WASHINGTON.

FORD—Coupe, model A; needs little work; $78. 3856 Easton. (c5)

FORD—Coupe; good tires; runs good; $16 cash. 2819 Gravois. (c80)

FORD—1931 coupes, 8; perfect; $245 up; trade, terms. 2819 Gravois. (c80)

FORD—Latest 1929 sport coupe, like new, $135; terms. 2415 Cass. (c83)

FORD—1931 de luxe; perfect condition; terms; trades. Ayres Auto, 720 Cass.

FORD—Sport coupe, 1930; Auburn, '29, $239, either; terms. 4557 Easton. (c6)

Graham Sedan
1930 model, 5-passenger; reconditioned mechanically; a rare bargain at our price. Terms.
OLIVER CADILLAC CO.,
JEff. 3084. 4111 Forest Park Boul.

La Salle Coupe
1929 model; convertible type; rumble seat; new gray duco finish; thoroughly reconditioned and carries our guarantee; terms; trade.
OLIVER CADILLAC CO.,
JEff. 3084. 4111 Forest Park Blvd.

'28 La Salle Convertible Coupe
Three-passenger; rumble; bargain, terms.
PIERCE-ARROW DISTRIBUTERS,
DElmar 0188. 4812 Washington bl.

LA SALLE—1931 coupe; driven 3000 miles; $1250. CAb. 0058. (83)

NASH—1930 coupe, special 6; bargain, $285; trade, terms. 2819 Gravois. (c80)

OAKLAND—8 coupe, 1930; looks and runs like new; only $95 down; repossessed car.
GENERAL AUTO SALES, 3210 Locust.

OAKLAND—1928; coupe; perfect condition; bargain; trade, terms. 2819 Gravois. (c80)

OLDSMOBILE—Coupe, 1929; looks and runs perfect; $65 down.
GENERAL AUTO SALES, 3210 Locust.

OLDSMOBILE—Sport coupe; 1930; almost new, cheap; trade; terms. 2819 Gravois. (c80)

OLDSMOBILE—Coupe, latest 1928, perfect in every way, $165. 3856 Easton. (c5)

OLDS—Coupe, '30, de luxe, brown sport; cheap; terms. 4638 Easton.

PONTIAC — 1929, rebuilt motor, new paint, tires and brakes, $100 down; a real bargain. 6334 Bradley.

STUDEBAKER—Coupe, 1928; good condition, $30 cash. 2819 Gravois. (c80)

Roadsters For Sale

CHEVROLET—1931 sport roadsters; 5; almost new; $245 up; trade, terms. 2819 Gravois. (c80)

CHRYSLER 72 ROADSTER
Sport model; classiest in St. Louis; special paint job, chromium; a beauty; look this over; only $100 down, balance terms to suit.
STANDARD MOTOR, 3015 LOCUST. (c)

FORD—Roadster, 1930; rumble seat; exceptionally clean; only $65 down.
BRODHEAD-FORD, 3333 WASHINGTON.

FORD—1931 sport roadsters, 5, $235 up; trade, terms. 2819 Gravois. (c80)

FORD—Roadster, late '30; rumble; $195; terms. 1915 N. 9th st. (c)

1930 Gardner Roadster, $100
Down; radio fully equipped; like new; repossessed; sold for small unpaid balance.
GUARANTY MOTOR CO., 2936 Locust.

MARQUETTE—1930 sport roadster; perfect; $165; trade, terms. 2819 Gravois. (c80)

NASH—'26 roadster; very classy; must sell, $25. 2246 S. Grand.

Sedans For Sale

1930 Auburn 2-Door, $100
Down; original white wall tires; low mileage; beauty; priced to sell today, not tomorrow. 'Nuf said. See it.
GUARANTY MOTOR CO., 2936 LOCUST.

AUBURN—1931 sport sedan, 6 wire wheels, like new, bargain; trade, terms. 2819 Gravois. (c80)

BUICK—1929 standard; new condition; fully equipped; will sacrifice for cash. Owner. Call WEbster 2637 after 6 p. m. (c80)

BUICK—'29 Master sedan; A1; $285; new tires. 2246 S. Grand.

CADILLAC—7-passenger; used privately; most beautiful condition; reasonable; also 4-passenger; short-coupled.
STEINER-FAHRENKROG, 3136 LOCUST.

1930 Chev Sport Sedan, $100
Down; original low mileage; repossessed; same as new car but in used car price; priced as a leader in our today's specials.
GUARANTY MOTOR CO., 2936 LOCUST.

CHEVROLET—1930 sedans; 3; perfect condition; cheap, trade, terms. 2819 Gravois. (c80)

CHEVROLET—Sedan, '30, $259; Auburn, $145; unusual values. 4557 Easton. (c6)

CHEVROLET—1928 sedan; new tires; runs perfect, $75; terms. 2819 Gravois. (c80)

CHEVROLET—Late 1927 sedan; new tires; $73; trade, terms. 2860 McNair.

1931 Chrysler Sedan, $150
Down; clean; original; low mileage; another beautiful car sold for balance due.
GUARANTY MOTOR CO., 2936 LOCUST.

CHRYSLER—75 sedan, 1929; almost new; bargain; trade, terms. 2819 Gravois. (c80)

'30 DE SOTO SEDAN
This car is like new in every way; low mileage; everything original; $335.
OLIVE MOTOR, 3108 LOCUST.

DE SOTO—1930 sedan; almost new; $345; trade, terms. 2819 Gravois. (c80)

DODGE—1927 sedan; good tires; runs good; $25 cash. 2819 Gravois. (c80)

Sedans For Sale

STOP! LOOK!
50 Repossessed Cars
These cars were returned on mortgage; lowest prices in history. Make your own terms; act quick.

1932 Plymouth sedan	$ 495
1931 Studebaker sedan	475
1931 Dodge light 6 sedan	325
1930 Hup custom sedan, 6 w. w.	695
'30 Packard sport coupe; cost $5500	1,085
1930 Ford sedan	250
1930 Hupmobile sedan	295
1930 Ford coupe	175
1929 Hudson sedan	295
1929 Dodge sedan	245
1929 Chevrolet coach	175
1929 Graham sedan, 6 w. w.	295
1929 Nash sedan	275
1928 Oldsmobile sedan	195
Chrysler 72 sedan	250

25 other cars to choose from. Your old car taken in trade.
WELFARE FINANCE CO.
1039 N. Grand — Open Nights

JOHNSON-FORD
OLDEST FORD DEALER IN ST. LOUIS

1930 Ford Tudor	$75 down
1930 Ford Coupe	75 down
1930 Ford Roadster	60 down
1928 Oldsmobile Coach	69 down
1928 Chevrolet Coupe	40 down
1928 Ford Tudor	40 down
1927 Chevrolet Coupe	25 down
1927 Whippet Coupe	20 down

3655 OLIVE
Open Evenings and Sunady. (c80)

'30 DODGE SEDAN
A real clean one; $295.
OLIVE MOTOR, 3108 LOCUST.

DODGE—1930; I'd sell this car to my brother; $67 down. Brock, 4418 Olive.

DODGE—Sedan, buy for balance due finance company, only $35. 4811 Delmar.

ESSEX—Town sedan, 1930, looks and runs perfectly; repossessed car; $65 down.
GENERAL AUTO SALES, 3210 Locust. (c)

FORD—1930 sedan; what a value this slightly used Ford presents; 5 good tires, flawless lacquer finish, nonshatterable windshield; complete equipment.
SOUTH SIDE BUICK, 3654 S. GRAND BL.

FORD—1929 Tudor sedan; paint and tires like new; motor perfect; a steal at $55 down; phone for demonstration.
SCHNURE CHEV., 3949 Lindell. FR. 2311

FORD—Tudor sedan; 1929; exceptionally clean; only $50 down.
BRODHEAD-FORD, 3333 WASHINGTON.

FORD — Tudor, excellent throughout, reduced to $225. Tevis, Ford Dealer, 3001 Locust; always open. (c80)

FORD—'29-'30-'31 Tudors, like new; real bargains; terms. 2415 Cass. (c83)

FORD—Tudor, 1930, $219; Whippet, 1928, $75; terms. 4557 Easton. (c6)

FORD—Tudor, late '29; looks, runs perfect, $145. 1915 N. 9th. (c)

FORD—1929; like new; terms; trade. Ayres Auto, 720 Cass.

HUDSON 8—Sedan, '31; radio; beauty; $75 down; trade. Imperial, 3650 S. Kingshighway.

HUP 8—Sedan, '30, custom, beauty; $65 down; trade. Imperial, 3650 S. Kingshighway.

1928 LINCOLN SEDAN
5-passenger; like new; bargain; terms.
PIERCE-ARROW DISTRIBUTERS,
DElmar 0188. 4812 Washington.

LINCOLN—Sedan, '30, almost new; extras; radio; sacrifice. Imperial, 3650 S. Kingshighway.

MARMON—Light 8; good condition; $75; terms; trade. Ayes Auto, 720 Cass.

NASH SEDAN
Advanced "6"; four-door; real clean one; mechanically perfect; $195; terms; trade.
STANDARD MOTOR, 3015 LOCUST. (c)

NASH—1929 special six sedan; looks and runs like new; $85 down.
ST. LOUIS MOTOR, 3118 Locust.

NASH—Sedan, '30, standard, $50 down; trade. Imperial, 3650 S. Kingshighway.

OLDSMOBILE—De luxe sedan; 1929; perfect condition both appearance and performance; a real bargain; $95 down.
GENERAL AUTO SALES, 3210 Locust.

OLDS—Sedan, late '28; wonderful condition; $195. Finance Co., 4160 Olive. (c57)

OLDMOBILE—Reduced; down payment $67 during sale. Brock, 4418 Olive.

OLDSMOBILE—Will act as brand-new car, $75 down; terms. Brock, 4418 Olive.

PACKARD PHAETON
Short-coupled 4-passenger; tonneau wind shield; real clean one; perfect mechanically; just an ideal car for the summer; cut to $95 today.
STANDARD MOTOR, 3015 LOCUST. (c)

PACKARD—1929 sport sedan, like new, $385; trade, terms. 2819 Gravois. (c80)

'29 Pierce-Arrow Sedan
Five-passenger; like new; bargain, terms.
PIERCE-ARROW DISTRIBUTERS,
DElmar 0188. 4812 Washington bl.

PLYMOUTH SEDAN — 1930; all the beauty and service built there is; $120 down. Phone for demonstration.
SCHNURE CHEV., 3949 Lindell. FR. 2311

PLYMOUTH—Sedan, 1932, same as brand-new; $100 down. Brock, 4418 Olive.

PLYMOUTH—Sedan, '29; runs, looks perfect, $75 down. 1915 N. 9th. (c)

PONTIAC—Sedan, latest 1930, 4-door, 5 new tires; $285. 3856 Easton. (c5)

PRICE TALKS
7-passenger bargain, '29 Studebaker, "8" sedan; good value at $485.
WEST SIDE BUICK AUTO CO.,
Kingshighway and McPherson. DEL 0305.

STUDEBAKER—Commander sedan, almost new; cheap; terms. 2910 Shenandoah. (c80)

WHIPPET—Sedan, 6-cylinder, 1930; runs perfectly; looks very good; only $55 down
GENERAL AUTO SALES, 3210 Locust. (c)

WHIPPET—1930 sedan; almost new; $145; trade, terms. 2860 McNair. (c)

PRICE TALKS
Willys-Knight "5" passenger sedan, family car, has had unusual care; low mileage, only $285.
WEST SIDE BUICK AUTO CO.,
Kingshighway and McPherson. DEL 0305.

WILLYS—1925; family car; good condition; $100. 5601 Lisette. (c83)

Touring Cars For Sale

DUESENBERG — 4-passenger, 1925; fast and good looking. 6354 Bradley.

FORD — Phaeton, latest 1930, appearance new car; $245. 3856 Easton. (c5)

Trucks For Sale

Priced to Sell
38 Reliable Used Trucks
Almost All Makes and Models.
GENERAL MOTORS TRUCK CO.
2640 WASHINGTON. JEff. 6300. (c3)

CHEVROLET—Coal truck, 1930; like new; $265; trade, terms. 2919 Gravois. (c80)

FEDERAL 6—2-ton high stake; dual wheels; bargain; terms. 2415 Cass. (c83)

FORD—Truck; late '29; pickup body; same as new; only $65 down. 1915 N. 9th st. (c)

FORD—Panel, 1927, light delivery; runs good; $25 cash. 2819 Gravois. (c80)

FORD—1½-ton stake, 1931, $324; 1928 pickup, $110. 4557 Easton. (c6)

TRUCKS—All kinds; bargains; trade. Calkins, 4229 West Natural Bridge. (c4)

Accessories Parts—For Sale

USED PARTS for all makes and models trucks and autos; bodies; open Sunday morning. MUlberry 6971. 6616 Easton.

Auto Bodies For Sale

ICE, coal or stake body, 9 ft. long, cheap. 613 Cass. (c83)

AUTOMOBILES

LINCOLN

1930 Lincoln Sport Touring	$1500
1929 Lincoln 5-pass. Sedan	1400
1929 Lincoln 7-pass. Limousine	1350
1929 Lincoln Club Roadster	1000
1928 Lincoln 4-pass. Coupe	850
1928 Lincoln 4-pass. Sedan	800
1927 Lincoln 4-pass. Sport Sedan	750
1925 Lincoln 5-pass. Sedan	200

OTHER MAKES

1930 La Salle 7-pass. Sedan	$1500
1931 Hupmobile 7-pass. Sedan	1400
1929 Packard Club Sedan	750
1929 Franklin Sedan	850
1929 Dodge 2-pass. Coupe	300
1930 Chrysler Coach	600
1928 Hupmobile 2-pass. Coupe	200
1928 Buick 2-pass. Coupe	175

Trade your old car. Easy terms on balance.
LINCOLN MOTOR CARS
3401 WASHINGTON. JEfferson 7100.

ROOMS AND BOARD

ROOMS WITH BOARD—CITY

Northwest

DAVISON, 5274—Room and board for 2; $7 each; garage optional. MUlberry 7193. Mrs. Marts. (c83)

DAVISON, 5278—Room and board; home privileges. MUl. 7193. (c83)

NATURAL BRIDGE, 4833A—Front rooms, single or double; good meals; $6.

South

BOTANICAL, 3631—Large, cool; good meals; 1 or 2; $5.50 each. LA. 3101. (c80)

CONNECTICUT, 3642A — Room, board, comfortable home; very reasonable. (c81)

LOUISIANA, 4610A—Room and board for lady. Riverside 5718W. (c5)

McREE, 4139A—Room and board or private apartment with health plan, $8. (c83)

POTOMAC, 3124—Nice twin beds, modern, board optional. LAclede 3067. (c83)

ROOM—Superior accommodations in lovely apartment, for 1 or 2 girls employed; Grand at Magnolia. LAc. 0261 after 6 p. m. (c53x)

WYOMING, 3723—Nicely furnished south front; board; convenient; $6.50.

Southwest

McCUNE, 6442—2 or 3 newly and beautifully furnished rooms, bath, sink, laundry, lovely porches and yard; every convenience; monthly $33 and $40. ST. 1673.

West

BLENDON PL., 2230—Exceptional room for 2, with congenial young couple; reasonable. Hiland 3823. (c83)

CATES, 5030—1 or 2 to room and board; private home. FOrest 0564.

ENRIGHT, 56xx—South; twin beds; for 1 or 2; $2½ each. CAbany 2426. (c8)

ENRIGHT, 5215—South rooms; twin beds; 2 baths; fine meals; rates. (c5)

KENSINGTON, 5165—Room, board, laundry, 2 gentlemen, $6 each. (c7)

McPHERSON, 4134 — Nice room, home cooking. JEfferson 8337. (c53x)

McPHERSON, 4508 — Couple employed, apartment. DEL 4185M. (c83)

MAPLE, 5019—Desirable room, board; private home; near Kingshighway; garage. (c83)

MAPLE, 5871—Cool double, single; large porches, shady yard, continuous hot water; good meals $7.50. (c5)

RAYMOND, 5226—Second floor; good meals; convenient; reasonable; Hodiamont car. (76)

RAYMOND, 5631—South front, A1 meals; refined home; $6.50; investigate. (c6)

RAYMOND, 5218—South room, near bath; good meals, 1 or 2. (c4)

RAYMOND, 5063—Cheery south front for 2; 3 bay windows, tasty meals; private.

RAYMOND, 5024—Cheerful, cool; near bath; meals you'll like; $6; ladies.

ROOM—53xx west; 2 large south rooms and bath; in private family; separately if desired. FOrest 4146. (c)

ROOM AND BOARD—Private; home cooking; convenient. FOrest 5585.

ROOM—Large, attractive front; twin beds, excellent meals. FOrest 3376. (c3)

ROOM—Cool, front; strictly private home; no other guests. Hiland 5993. (c57)

WASHINGTON, 68xx—Delightful summer home for 1 or 2 students or business girls. CAbany 0924. (c83)

WASHINGTON, 5133—Front room, for 2; excellent food, also rommate for young lady. (c80)

WASHINGTON, 5142—Attractive rooms; excellent meals, 1-2 couples, $6.50 each. (6)

WASHINGTON, 5077—Front room; twin beds; shower, fan; substantial meals. (4)

WEST PINE, 3933—Lovely room, adjoining bath; excellent meals. (c78)

ROOMS FOR RENT—CITY

North

ARLINGTON, 2807—2 connecting, well-furnished, clean; sink, range; adults.

FLORISSANT, 3907 N.—Two furnished rooms, bath, gas electric, private, $7. (c6)

MONTGOMERY, 1926—$4.50 WEEK; NEATLY FURNISHED 2 ROOMS, KITCHEN, ELECTRIC. (c76)

NATURAL BRIDGE, 3934A—Opposite park, south room, 1 or 2 gentlemen; real home; no other roomers, breakfast optional (c1)

NORTH MARKET, 2321 — 3-room flat, attractively furnished; first class; $5.50.

PENROSE, 4245A—Large, clean sleeping room in private home; reasonable. (c76)

WARNE, 4245—Two housekeeping; large front porch; garage. (c54)

Northwest

COTE BRILLIANTE, 4756A—2 housekeeping; large; $5; conveniences; private.

GREER, 4863—3 unfurnished, clean, bright rooms; heat furnished; conveniences. (5)

South

ACCOMAC, 2844 — Light housekeeping rooms; children welcome.

ACCOMAC, 2618—Excellent front sleeping rooms, private home, $3. (c8)

ARSENAL, 3904—Lovely front room; 1 or 2; private home; reasonable. (c4)

BOTANICAL, 3651—Cheerful room for refined person; private home; reasonable. (c83)

BROADWAY, 1411A AND 1631A S.—Housekeeping, $2.50, $3; sleeping, $2; bath, linens. (5)

BROADWAY, 3113½ S.—Housekeeping, single, $2.75; connecting $4, $5. (c80)

CALIFORNIA, 1506A—2 rooms; unfurnished or furnished; garage optional. (c83)

CLEVELAND, 3849—Clean front room; conveniences; very cheap; garage optional.

CLEVELAND, 3659—Room for gentleman only; owner's home. (c83)

CLEVELAND, 3826—Beautiful south room, twin beds; Park, Compton cars. (c55)

EADS, 2797A—Sleeping rooms, nicely furnished; convenient; reasonable. (c82)

FOLSOM, 3613—Rooms, conveniently located; sleeping or light housekeeping. (c83)

GRAND, 3520A S.—Room; southern exposure; adjoining bath; 1, 2, 3. (c2)

GRAND AND RUSSELL—Large south room in apartment. GRand 0255. (c)

GRAND, 3520A S.—Coolest rooms in St. Louis; conveniences. (c7)

HARTFORD, 3655—Large front room; twin beds; conveniences; private family.

HUMPHREY, 3541A—Lovely south room; private; conveniences; reasonable.

JEFFERSON, 3121A S. — 1 or 2 sleeping or light housekeeping rooms; reasonable. (c83)

JUNIATA, 3908—Comfortable front room, near cars; reasonable. (c54)

OREGON, 1912 — 2 connecting, well furnished, clean, cheerful; sink, range. (c54)

RUSSELL, 4048—Desirable for 1, breakfast, optional, reasonable; private home. (c34)

As a protection to readers, the Post-Dispatch reserves the right to retain, or return to the writer, answers to any box number advertisement. If this right is exercised, the amount paid for the advertisement will be refunded to the advertiser.

ROOMS FOR RENT—South

RUSSELL, 3618A—Front; private home; fan; reasonable; A1 transportation. (c6)

RUSSELL, 2624—2 light housekeeping; water; all conveniences; cheap. (c80)

SIDNEY, 2126—Large front housekeeping, $4; side room, $3; sink, range.

WYOMING, 2645—Room, neatly furnished for light housekeeping. (c80)

Southwest

ARSENAL, 5365—Furnished rooms, kitchen laundry, modern; everything furnished, including linen, dishes, gas and electric, steam heat, $4.50 week. PR. 9490. (c1)

KINGSHIGHWAY, 2727 S. — Nicely furnished; garage; across Tower Grove Park. (c8)

West

BARTMER, 5329—Cool front housekeeping, sleeping; water, 3 baths. (c80)

CABANNE, 5064—Desirable second-floor front; sleeping or housekeeping; $5. (c80)

CABANNE, 5554—2-room apartment, complete; private bath; modern home. (c53x)

CABANNE, 5152—Large room, kitchenette; southern exposure.

CABANNE, 5515A—Cool, cheerful, desirable; near car; phone; $4 week.

CATES, 5157—2-room housekeeping suite; private bath, fan; reasonable. (c83)

CLARA, 537 (Apt. 7)—Elaborately furnished cozy kitchen, discriminating people; reasonable. (4)

CLAYTON, 6721 (east of McCausland)—Room and kitchenette, furnished; private. (4)

CLEMENS, 5661 — South room, private family; garage. PArkview 5915. (c83)

CLEMENS, 5647—Ideal for 1 or 2 employed; reasonable; private home. (c83)

DELMAR, 4215—Newly furnished housekeeping suite; also single. (c8)

DELMAR, 4431—Lovely, cool south sleeping rooms, $3.50 and $4; gentlemen. (c9)

DELMAR, 5040—Large sleeping, adjoining bath; single with porch; $2.50.

DELMAR, 3962—Sleeping rooms, first-class, $2.50-$3.50; modern; owner's home.

ENRIGHT, 5926 — Unusually furnished housekeeping suite; private bath; separate entrance; reasonable; garage; owner. (c80)

ENRIGHT, 5152—2-room apartment, attractively furnished; all conveniences; adults. (80)

ENRIGHT, 5676A—Attractive housekeeping; furnished or unfurnished. CAbany 3498W. (c)

ENRIGHT, 5084A—Light housekeeping; newly decorated; $4.50; clean; modern. (c8)

ENRIGHT, 5211 — 2 connecting rooms; everything furnished.

ETZEL, 5922—South room; 2 refined employed adults; twin beds; home comforts; meals optional. (c80)

LACLEDE, 4449—3-room apartment, $7; 2 connecting, $4.50-$7; singles, $3 up. (c83)

LACLEDE, 4507—Beautiful, comfortable; kitchenette optional; 1 or 2; private home

LACLEDE, 4157—Large room; modern kitchenette; $5.50 or $22.50 month. (c83)

LINDELL, 4365—2d-floor rooms, with private bath; southern exposure; garage. (c53x)

LINDELL, 4239—Cool room, 2d floor, south exposure; reasonable; my home.

McPHERSON, 4027—Desirable front housekeeping suite; water; reasonable; others; $4.50.

McPHERSON, 4428—Two large connecting newly furnished; range, sink, continuous hot water; southern porch; $7.50.

McPHERSON, 5780A—Room for couple or one; board optional. (c76)

McPHERSON, 4620—Furnished room, gentleman; permanent preferred. (c77)

McPHERSON, 4358—Have attractive south room for 1 or 2 refined guests. (c57)

MAPLE, 5312—2-room apartment; electric refrigerator, fan; couple; $7.50. (c83)

OLIVE, 3707—3 connecting rooms, quiet; $6 week. FRanklin 8747.

OLIVE, 4442—Second floor; west; clean, homelike. JEfferson 4084.

PAGE, 5402—2 front rooms, white sink, range, hot water, garage, $5. (c1)

RAYMOND, 5164—Single connecting housekeeping; 2d; real home; friends welcome. (c34)

RAYMOND, 5089—South exposed suite; complete housekeeping; sink, range. (c83)

RAYMOND, 5227—Efficiency suite, newly furnished; connecting bath; reasonable.

ROOM—Large 30x18 southern-exposed 3d floor bedroom and living combined; private bath; private entrance; garage; $30; owner's home; no other roomers. PA. 4474J. (c)

ROOMS—3; down; electric and gas, linens, electric washer; private; $10 week until Sept. 1. ROsedale 3695. (c)

ROOM — Private home; references exchanged; no other roomers. CAb. 4725. (c80)

ROOM—Beautifully furnished, in refined home; piano; conveniences. MUl. 0393. (c83)

ROOM—For 2; beautiful; in green; cool; gentlemen preferred. FOrest 7167. (c4)

VERNON, 5522—Lovely clean housekeeping rooms with water; small home; very cheap to employed woman. (c80)

VERNON, 5476—Apartment; with sleeping porch; sleeping rooms. FOr. 2317. (c80)

VERNON, 5352—Large unfurnished room, water in room. (c83)

WASHINGTON, 4011—2d front, $5; also small, $3; all rooms with hot, cold water, fans; garage. (c80)

WASHINGTON, 4505—Apt. B; cheerful room; adjoining bath, with shower; fan; meals optional; reasonable. (c53x)

WASHINGTON, 4375—Front room, kitchenette; hot-water; newly decorated; reasonable.

WASHINGTON, 4956—Connecting parlors; housekeeping; first floor; desirable; reasonable; garage. (4)

WASHINGTON, 4056—Connecting, front housekeeping rooms; running water; near bath.

WASHINGTON, 4960—Large, cool, second-floor front room; reasonable; garage. (4)

WASHINGTON, 4800—First front, $3, $2.50; conveniences. DE. 4997J.

WASHINGTON, 4910—Large front room, sleeping; also light housekeeping. (c)

WASHINGTON, 5034—Delightful south room, near bath; fan; private. (c80)

WATERMAN, 5261 — Attractive south room; private; couple or gentleman; $3 week.

WESTMINSTER, 3824 — Sleeping, housekeeping; sink; free fans; $4 up. (c81)

WESTMINSTER, 4119—3 rooms, private bath, 1st floor; 4 adults. (c3)

WESTMINSTER, 3747 — 2d floor; nicely furnished sleeping room. FR. 2969. (c6)

WESTMINSTER, 4621—Lovely large south front, large closets; owner's home. (c80)

WEST PINE, 4264—Front room, kitchenette; water; reasonable; free parking. (5)

WEST PINE, 3694—Housekeeping, $4; sleeping, $2.50; all conveniences. JEfferson 4026. (c80)

WEST PINE, 4415—Attractive housekeeping suite, suitable 3; linens; garage. (c2)

WEST PINE, 4120—Two rooms furnished housekeeping; also sleeping, adults. (c80)

ROOMMATES WANTED AND APARTMENTS SHARED

COUPLE Wtd.—To share flat; $5 week; refrigeration. 1723 Longfellow. (c)

YOUNG MAN—Share beautiful front room, twin beds; $3. 5111 Waterman. (c)

ROOMS AND BOARD WANTED

BOARD Wtd.—For 9-year-old motherless boy, in Christian Protestant home; father handy around the house. Box M-337, P.-D.

ROOM AND BOARD Wtd.—West End preferred. Box M-361, Post-Dispatch. (4)

CONVALESCENT HOMES

BOARD nervous cases, invalids and aged. 4201 Edgewood, Pine Lawn. MUL 3226. (c80)

CHILDREN WANTED TO BOARD

WILL BOARD children, 5-12 years; reasonable; mothers' care; substantial food. FL. 2448. (c83)

BOYS—2, or 2 girls; farm; south; close in; private. WAtson 2516.

$3.50 WEEK—Private large yard; good food, care. WAlnut 360.

HOTELS

ALCAZAR HOTEL, 3127 Locust—Lowest weekly rates in city 75c daily; garage. (c8)

APARTMENTS

APARTMENTS FOR RENT

South

ARSENAL, 4430—2 3-room apartments; janitor service and refrigeration. (c83)

CHIPPEWA, 3521—At Grand bl.; a convenient location; 4 large rooms; in-a-door beds; light, heat and electric refrigeration furnished. HAASE R. E. CO., 921 Chestnut. (c83)

ACROSS FROM RESERVOIR PARK
2005 S. Grand, 4 rooms, sunroom, Norge; low rental. GRand 5247. (c83)

APARTMENTS FOR RENT

South

RENTS REDUCED
Granada Apts., 4209 Ellenwood; Frigidaire, heat, gas, electric furnished. RI. 4400.

GRAND, 5001 S.—Beautiful, modern 3 and 4 room units; separate bedrooms; exceptionally low rents. See manager.

EXCEPTIONALLY LOW RENTS
3467 Gasconade, corner Grand; modern 4-room efficiency; heat, light, gas, refrigeration.

GRAVOIS, 4910—4-room efficiency; $35. BRINKMANN, RIVERSIDE 3060. (c4)

JUNIATA, 3709—Apartment-flat, 5 rooms, 2 finished attic rooms, large, screened, glazed sleeping porch, hot water, built-in tile bath, shower, heat furnished. (c80)

KEOKUK, 3807—New efficiency; heat, light, gas, refrigeration. PRospect 6532. (83)

KEOKUK, 3801-03—Rent reduced; refrigeration, light, gas, heat, janitor. LA. 5094. (c6)

WYOMING, 3540—5 large rooms, sun parlor, Frigidaire. PRospect 0578.

Southwest

HEREFORD, 3451—Bedrooms and efficiencies gas stove, Frigidaire, oil heat. (c83)

THOLOZAN, 5043—Exclusively for adults, 4-room efficiency, Frigidaire, gas stove, breakfast nook, etc.; rent $42.50.

West

West End Apartments
Steam heated, refrigeration, janitor; exquisitely decorated and finished; open.
5831 Clemens Ave.; 6 rooms.
5308-5310 Maple Ave.; 6 and 8 rooms.
5255 Enright Ave.; 6 rooms.
5800 Enright Ave.; 5 and 6 rooms.
504-510A Lake Ave.; 4 rooms, 1 bath; 6 rooms, 2 baths.
CLAUDE E. VROOMAN,
796 Arcade Bldg. MAin 6506 (c4)

FUNSTON APTS.
4461 OLIVE
$35—$45
3 and 4 room efficiencies with light, gas and refrigeration furnished. Manager, FRanklin 3723. (c83)

RENTAL BARGAIN
4 ROOMS. REFRIGERATION.
6111 Washington; completely refinished; new sink, stoves, electric fixtures, etc.; painted, papered throughout; open.
VERNON LAUX, 705 Chestnut. CH. 8300.

HERE IT IS!
Delmar, 4186; newly decorated; 5 rooms; good building; heat, water and janitor service; reference; $30. HEMPHILL, JEfferson 2440. (c5)

APARTMENT—4-5 rooms, heat, refrigeration furnished; $32.50-42.50. FO. 6834. (c83)

CABANNE, 6263—First floor, 5 rooms; A1 shape; Norge. GRand 5247. (c83)

CABANNE, 5427—6-room efficiency; oil heat, Frigidaire; reduced. Janitor. (c83)

5815—CATES—5820
Attractive 4-room efficiency and full-size 4 and 5 room apartment; will furnish if desired; practically new building; rent reasonable. Agent on premises, or call JEfferson 4505. (c53x)

BARGAIN—RENT SLASHED.
6249 Cates, 5 and sunroom; refrigeration; will decorate. Rosedale 4432. (83)

CLEMENS, 6043—4 rooms, Murphy; refrigeration; concession. CAbany 4166J. (c83)

5 FULL ROOM APT., $45
5575 Delmar; just west of St. Luke's Hospital grounds; newly decorated; excellent condition; Frigidaire; also 4 and 6 room apartments reasonably priced. Mrs. Gresham, manager. Office 5577 Delmar. CAbany 9430. (c83)

EASTGATE, 740—6 rooms, 2 bedrooms, sunroom, Murphy, Kelvinator. PA. 1570.

EASTGATE, 616 (6200)—5 lovely rooms; sunroom, heat, janitor. GArfield 7439. (c80)

EASTGATE, 707—7 rooms, 3 bedrooms; Frigidaire; rent reduced. PA. 2649W. (c83)

EASTGATE, 932—4 rooms, heat, janitor, refrigeration. GArfield 6968. (c83)

GOTHAM APARTMENTS
5904 Enright av.
3-room efficiencies; every room light and clean; one block from Delmar and Hamilton. See manager, 109, or
R. A. THOMPSON R. CO., 5872 DELMAR.

ENRIGHT, 5628—3 and 6 room efficiencies; extra beds, shower, porch; will furnish new; low rental. PA. 1786. (c83)

ENRIGHT, 5903A—5 rooms, heat, janitor, refrigeration, reduced. CAb. 4023R. (c83)

NOW $40, $42.50, $45.
7342-50 Ethel and 7347-51 Hoover. See before you decide; 4 rooms, bed, Kelvinator, stove. GROEBL-SENNIGER, FO. 3133

ETZEL, 5565—5 beautiful rooms, southern exposure; very low rental. (c90)

FORSYTHE, 7272—6 rooms, swell bath, new Kelvinator; garage; open. (80)

GOODFELLOW, 855—6 light rooms, 3 bedrooms; newly decorated; floors refinished; refrigeration; low rent; open. (c83)

$65.00 PER MONTH
6011 KINGSBURY
6 rooms, sunroom, electric refrigeration, individual units; garage.
FRANCISCUS REALTY CO.,
804 Chestnut st. MAin 4407. (c5)

KINGSBURY, 6045—Unusually attractive; 4 rooms; reasonable. (c83)

KINGSBURY, 6659—6 rooms, sun parlor, bath; range; garage. COl. 7676.

LACLEDE, 4947—4 rooms, sun parlor, sleeping porch, refrigeration. GA. 0108.
E. A. BOKERN, Fullerton Bldg.

LAUREL, 308—Third floor east; high-class apartment; 6 rooms, sun parlor; furnished or unfurnished. (c83)

LAUREL, 422—Beautiful 4 rooms; open porch; refrigeration; reduced. CA. 4023R. (c83)

$35-$37.50
1ST OR 2D FLOOR
4509 LEWIS PLACE
Four rooms including living room, sunroom, kitchen and dinette; bed; refrigeration.
FRANCIS-PERRY-RUTH, 110 N. 7th st.

McCAUSLAND, 1340—5 rooms, janitor service, refrigeration; heat, garage, $45. (c2)

MAPLE, 5502—Six rooms, bath, refrigeration; immediate possession.
GEO. F. BERGFELD CO., INC.,
3832 WEST PINE. JEFFERSON 1437. (c53x)

MAPLE PL., 934—Attractive 4 light, airy rooms, bath, electric refrigeration; very reasonable. FOrest 4831. (c80)

MAPLE, 5931—5 and 6 room apartment; A1 condition. (c83)

MAPLE, 5665—6 rooms, janitor service, heat, Frigidaire; garage; reduced. (c6)

6 and 8 Room Apts. to Rent
S. W. Cor. Maryland & Boyle
Location convenient to cars, busses, stores, schools and churches; rents now $45 to $55; janitor service; new refrigeration.
EUGENE J. ALTHEIMER, WILLIAMS & CALMER, INC., 817 Chestnut st.

PLYMOUTH, 6737—4-room efficiency; hardwood floors; garage; Murphy. PArkview 5796W.

SOUTHWOOD, 6320—Four rooms, oincluding living room, bedroom, kitchenette and dinette, tile bath with shower; refrigeration; $45 to $50. See manager. (c)

SOUTHWOOD, 6337—4 ideal rooms, sunroom; Murphy, Frigidaire, closets; best location in city. See it. CAbany 1058. (c80)

WATERMAN, 5225 — Desirable 9-room apartment, 2d floor, 2 baths; atmosphere of refined home; garage optional; rent reasonable. CAbany 2536J. (c8)

WATERMAN, 5636 — High-class apartment, 8 rooms, 3 baths, 2d floor; garage, Kelvinator; open. CEn. 0314. (c83)

WATERMAN, 5635 — Claridge Apt., 8 rooms, 2 baths, refrigeration; garage; open; decorate to suit. CEn. 0314. (c83)

WATERMAN, 5560—6 rooms, 3 bedrooms, newly decorated, refrigeration. CA. 2604R (c83)

WATERMAN, 5057—7-room apartment, with electric refrigeration and janitor service. Call FR. 7980. (c3)

WATERMAN, 5244—6 rooms; refrigeration, heat; concession. BR. 2872W. (c80)

WATERMAN, 6020 — 4 rooms, sunroom; Frigidaire; modern; reasonable. (c83)

4523 WESTMINSTER PL.
Spacious 2-room efficiency; private bath; furnished kitchen; a real bargain. (c83)

WESTMINSTER, 5808 — 7 rooms, 3 bedrooms; across schools. PA. 2649W. (c83)

4933 WEST PINE
Six rooms, 2 baths, sunroom, refrigeration; garage, etc.; exquisitely finished; inspection by appointment. MAin 6506.
CMLAUDE E. VROOMAN, 796 Arcade Bldg. (c4)

4394 WEST PINE
FURNISHED, UNFURNISHED
SPECIAL LOW RATES. (80)

WEST PINE, 4229—Beautiful 5 rooms, 2d floor; refrigeration; sleeping porch; rent reasonable; open. FR. 0028. (c53x)

WYDOWN, 7552—New 6 rooms, 2 baths, studio living room, refrigeration; heated garage. Open. (80)

APARTMENTS FOR RENT FURNISHED OR UNFURNISHED

LINDELL TOWER
3745 LINDELL
Lease or rent, 4 or 5 room efficiency at reduced rental; gas, electric and refrigeration furnished. FRanklin 3627.

UNUSUALLY LOW RENTS
Furnished or Unfurnished
Select from these choice apartments:
5745 Enright, cor. Goodfellow.
New, fireproof, 4 and 5 room efficiency.
6728 Clayton, 2 blocks east of Skinker.
Modern, homelike, convenient, near park.
7308 Norwood—University Hills.
Beautiful 6 or 7 room apt., 2 baths.
Liberal Terms to Good Tenants.
JACOB RUBIN & SONS, CEntral 1154.

DEWEY APARTMENTS
CLAYTON AND CENTRAL
Southwest corner, beautifully furnished, clean, attractive 3, 4 room efficiency apartments, electric refrigeration, Murphy bed, lights and gas furnished, $35 and up.

$40—ATTRACTIVE EFFICIENCIES—$50
4140 Washington; ideal location; every convenience; maid, laundry, telephone service garage. Manager, JEfferson 4505. (c15)

HAMILTON AND ENRIGHT
Northeast corner, attractively furnished 2 and 4 rooms, gas and light furnished; rent reduced; a real value, $27.50 and up.

BUCKINGHAM CT., 4924—Corner south court, strictly modern; complete; reasonable; week or month. (c8)

LINDELL, 4362-72—3-4 room efficiency; gas, electric refrigeration; low rent. See manager, or phone FR. 4308. (c83)

APARTMENTS FOR RENT—FURNISHED

North

BADEN, 730—Furnished 3-room-efficiency, $25, $30, $35. Apply 8116 N. Broadway (c8)

Northwest

APARTMENT—2 rooms, gas, heat, light; garage; washing machine and ice included; $6.50. FOrest 2625.

South

3-4-5 ROOMS, $45 UP.
Also weekly; refrigeration; janitor; excellent transportation. Manager, 4055 S. Grand. (c5)

ACROSS FROM RESERVOIR PARK
2005 S. Grand bl. Four rooms, sunroom; Norge; low rental. GRand 5247. (c83)

MAGNOLIA, 4161—Apt. 5; finely furnished 3 rooms; summer months; refrigeration. (5)

SHAW, 3676—Reduced; beautifully furnished; modern; 3 or 4 room apartments; Norge. (c8)

THERESA, 1639 S.—3 rooms, bath, completely furnished; near park, $45. (c8)

Southwest

HOLLYWOOD APTS.
4984 Chippewa; elegantly furnished with 1 bedroom; also efficiencies. FL. 7040. (c83)

West

RENTS REDUCED
$35 AND UP
3 and 5-room efficiencies, completely furnished; gas, electric, refrigeration; balcony to each apartment; awnings; newly decorated. Apply resident manager, Central Apartments, (fireproof), 3729 Olive St. (c5)

PAGEANT APARTMENTS
5855A Delmar; private bath with shower; electric cooking; desirable location; handsomely furnished; ideal for couple. CAbany 0243. (c8)

FIELD OFFICE, 4339 OLIVE.
We operate furnished apartments all over West End; 2 room, $30; 3 room, $35. New efficiencies $35 up; all newly furnished, modern, unfurnished, $35. Call JE. 3088 for free autos to show you. (c4)

FACING FOREST PARK
3-6 efficiency; ideally located; $12.50 weekly; monthly, $45 up. 5544 Pershing. (2)

APARTMENT—Furnished; cheap. Call DElmar 2724 after 7 p. m. (c)

CLARA, 708—Efficiency, furnished complete; $37.50; also unfurnished. CA. 9439 (c80)

CLAYTON RD., 6306—5-room efficiency; beautiful furniture; 2 beds; every convenience; fine location; west of Skinker. (c83)

CLEMENS, 6450—Corner efficiency, 1 or 2 beds, 8 windows, refrigeration, $50 up. (c8)

DELMAR, 5455—Sublease, leaving city, summer months or longer. (c8)

ENRIGHT, 57xx—Sublease beautiful 3-room apartment; brand-new furniture; owner must leave city; rent very reasonable. MAin 3208. (c)

HAMILTON, 1023—4 rooms, 2 beds, Frigidaire; 1st floor; $40 and $45 month. (c)

KINGSLAND, 808 (University City)—Six light, cool rooms, furnished complete, $60; Frigidaire, janitor, hot water. (c7)

KINGSHIGHWAY, 1084 S.—5 rooms, newly decorated room; 2 couples; Frigidaire. (6)

LACLEDE, 4534A—4 rooms, 2 full bedrooms, electric refrigeration, gas, heat, electricity furnished.

LELAND, 808—Five-room efficiency, furnished complete; low rent. MAin 4645. (c57)

LINDELL, 4170—FURNISHED APARTMENT; VERY DESIRABLE; REASONABLE.

McCAUSLAND, 1316—Nicely furnished 5-room efficiency; garage. Hiland 3462. (c53x)

MAPLE, 5333—$35; 3-room apartment; completely furnished; phone, refrigeration.

MARYLAND, 4361—Furnished apartment; janitor service; $5 up; reasonable. (80)

PAGE, 3831—2-room, modern apartments; beautifully furnished; with or without refrigeration. FRanklin 4316. (c8)

SUBLEASE furnished bedroom apartment for 3 or 4 months; overlooking Forest Park. ST. 2136. (c82)

KATHERINE APTS.
4432 Washington; modern fireproof building; gas, lights, heat and refrigeration furnished; 3 and 4 room efficiencies, 1 or 2 beds; low rental; manager on premises. Phone FRanklin 7254. (c80)

WASHINGTON, 68xx—Large cool rooms, porches, for the summer; reasonable. CAbany 0924. (c83)

WATERMAN, 6151—5 large rooms, beautifully furnished; two bedrooms, electric refrigerator. See manager. CAbany 2996.
WALTER F. SHEEHAN, 705 Chestnut st. (c83)

WATERMAN, 6152 — Lovely 3-4 rooms; ideal location; reasonable. CAbany 2573. (c83)

4633 WESTMINSTER—REDUCED RATES
Furnished 3 rooms, 2 beds, now $40; 2 now only $35; also semi-monthly rates. (c4)

4125 WESTMINSTER, CUT PRICE RATES
5-room efficiencies, newly furnished; now only $30 semi or $15 weekly. (c4)

WESTMINSTER, 4603 — 3 rooms, bath, gas, electric; 2 beds; $8.50 week.

WEST PINE, 4245—Attractive, completely furnished, newly decorated, 3-room efficiency, $45 and up includes electric, gas and refrigeration. Apply resident manager.

HOUSES, FLATS, ETC.

FLATS FOR RENT

Central

WASH, 2218—3 rooms; in good condition; low rental.
MARTIN & BREITT, 1119 Chemical Bldg.

North

BACON, 2524A—Three rooms and bath, garage, $18.
CURT C. MACK, REALTOR. (c80)

BENTON, 2524—3 rooms, inside toilet.
HY. HIEMENZ R. CO. CH. 8452.

BLAIR, 3111—Three large rooms, newly decorated; $14. (c56)

CARTER, 4140W—4 rooms, bath, newly decorated; garage; $25. FL. 9748. (c80)

CLINTON, 1454A—Four large rooms and bath; $20. (c82)

3322A CONDE—NEAR O'FALLON PARK
3 rooms, bath, garage, $20. MU. 1901.

GANO, 4335A—5 rooms, bath, furnace; screened porch, large yard; $27.50. (c80)

GLASGOW, 2904 (Cor. Dodier)—4 rooms furnace, hardwood floors, tile bath, $30.
CURT C. MACK, Realtor, 8th and Chestnut (c80)

GRAND, 1815A N.—4 rooms and bath; $22.50.
3108A North Market; 3 rooms, bath; $16.
1720 N. Grand; 3 rooms, tile bath; $20. (c3)

HULL PL., 4161—Four rooms, bath, gas, electric; near park; $19. (c80)

4 ROOMS—BATH—ONLY $25
3805A Kennerly; good condition; furnace heat; bargain. CEntral 0606.
SILVERBLATT R. CO., 705 Chestnut. (c5)

LEE, 4002—Newly decorated 4 rooms, bath; garage; 1 block from Fairground Park; cheap. COlfax 5087. (c80)

COOL AND CLEAN—$32.50.
3512 Lincoln; near 7100 Natural Bridge; 4 rooms; modern; garage. MU. 1901.

FLATS FOR RENT—North

MADISON, 2625A — Three large rooms, newly decorated; $12.50. (c56)

NATURAL BRIDGE, 5107—4 rooms, modern; newly decorated; good neighborhood; $18.

MONTGOMERY, 2317A—5 rooms, bath, furnace, garage; $30. Key 1st fl. (c80)

NORTH MARKET, 4324A—3-room, hall room, toilet; adults.

NORTH PARK PL., 1122—3 large rooms, first floor, bath, garage, $20; 6 rooms, modern, $30; nice place. TYler 2555. (c83)

PRAIRIE, 3124—Four rooms, bath, furnace, garage; $30. WAtson 2014.

SACRAMENTO, 4220W—3 rooms, bath, electric; no furnace; $20. Key 4219W. (c88)

SACRAMENTO, 4260A—Four rooms, Murphy bed, vitrolite bath, garage; in fine condition. (c83)

SALISBURY, 2134A—Four lovely, light rooms, bath, lectric, gas; $18. (c83)

ST. LOUIS, 4218A—3 rooms, bath, furnace, redecorated and refinished; clean, ready to move in; low rent; open today.
MOUND CITY TRUST CO., Agent.
EVergreen 1000. Union and St. Louis.

SULLIVAN, 2532A W.—3 rooms, hot-water heat, bath, clear, $25. EV. 6823. (c83)

Northwest

BELT, 3016—New single flat; 4 rooms; breakfast room; Murphy bed; sleeping porch; modern; near school and car lines.
FEINBERG, 2914 N. Union. EV. 8762.

CLARA, 3405—3 rooms and dinette, hardwood floors, tile bath, steam heat; newly decorated; $27.50.
FRANCIS-PERRY-RUTH, 110 N. 7th.

COTE BRILLIANTE, 4858 — 6 modern rooms; can be used for 2 families; will put in A1 condition; $30.
FRANK W. SCHRAMM CO. MAin 1823. (c4)

EUCLID, 1904 N.—3 rooms and bath; key at 1906; rent $23.
MARTIN & BREITT, 1119 Chemical Bldg.

EUCLID, 4248 N.—Five rooms, hot-water heat; garage; reduced to $37.50; adults. (c83)

FLATS—Southeast corner Thekla and Ruskin; near St. Philip Neri Church and School, also Mark Twain School; five rooms, tile bath, exceptional location for doctor; heat furnished; open for inspection. LAclede 2128. (c83)

GREER, 5241—First floor new single flat, 5 rooms; reduced. MU. 7007.

HARNEY, 5211—Four large rooms and bath. COlfax 1276W. (c53x)

HARNEY, 6036—3 rooms, bath, water, gas, electric; garage; rent $20. (c80)

HEBERT, 5656—4 rooms, modern, garage, $27.50. BRIKOP, LAclede 3040.

LABADIE, 5640A—Attractive three rooms and sunroom, hardwood, tile bath, refrigeration. MAin 4857. Open Sunday.

LABADIE, 4712A—5 rooms, modern; good location; reduced to $40. EV. 7295. (c83)

MAFFITT, 4606—2 rooms, hall room, 2d floor, $8 month. EVergreen 2399. (c83)

NORTHLAND, 5039 — Bungalow-flat, five large rooms, sunroom, Murphy, garage. (c83)

NORTHLAND, 5121—Upper or lower, 5 rooms, screened porch; garage. (c)

NORTHLAND, 4765A—Strictly modern, 4 light rooms; screened porch; $30. (c83)

PENROSE, 4829A—New single flat, four rooms, modern; reducedl. COlfax 6318J. (c83)

QUEENS, 5387—Lower corner flat, five rooms, modern; reduced. COlfax 6318J. (c83)

ROOSEVELT PL., 5857A—3 rooms, modern; screened porch; open; rent reduced.

SALOMA, 5738A—5 rooms, modern; garage; $30. GERLING, MU. 2509. (c80)

SHREVE, 4400 — 5-room efficiency, modern; ¼ block to St. Engelbert's School and church; open. MUlberry 8484. (c83)

SHREVE, 4024—4 rooms, tile bath, hardwood floors. PRospect 5034. (c8)

ST. FERDINAND, 4666—4 rooms, single; modern; garage; $25.

ST. LOUIS, 4746—Five large rooms on first floor of single flat, bath, furnace, garage; newly decorated; $32.50.
FRANCIS-PERRY-RUTH, 110 N. 7th.

ST. LOUIS, 4502A-04—3 rooms, bath, furnace porches, modern; $26. EV. 8762. (c83)

ST. LOUIS, 5359—3 large rooms; steam heat; $25. LAclede 3213. (c83)

ST. LOUIS, 5317—First floor; 4 rooms and bath, furnace; low rent. (c80)

UNION, 4934A—3 rooms and bath; $18. (83)

WABADA, 5351—3 lower modern rooms, Murphy bed; only $27.50. CH. 7125. (c83)

WABADA, 5962—5 rooms and garage; only $30. CURT C. MACK, REALTOR. (c80)

South

ADKINS, 4556—6 rooms, bath, hot-water heat; $32.50. 625 Chestnut. (c5)

ADKINS, 4723A—3 rooms, bath, heat furnished, $18. (c)

ALBERTA, 3807—4 rooms, bath, furnace.
BRINKOP, LAclede 3040.

ALABAMA, 4758 — 3 rooms, bath; $23.
BRINKOP, LAclede 3040.

ALBERTA, 3873A—4 rooms, modern, garage; $37.50. BRINKOP, LAclede 3040.

ANN, 2714A—6 rooms, bath; garage. Victor 2537.

ARSENAL, 4202—Modern 4 or 5 room flat. CAbany 6978W.

BAMBERGER, 3638A—Beautiful 4 rooms and large sunroom; Frigidaire; $45; no small children. (c83)

BAMBERGER, 3733A—3 rooms, bath, furnace; $25. BRINKOP, LAclede 3040.

BLAINE, 3659A—3 rooms, modern; steam heat; reasonable. DElmar 1988. (c55)

BOTANICAL, 4058—3 rooms, bath, furnace; adults. Call FRanklin 8819.

BROADWAY, 3703 S. (rear)—2 rooms and toilet; next to school. VIctor 3413J. (c83)

CALIFORNIA, 3314—3 large rooms, modern; garage; hot-water heat furnished. (c80)

CALIFORNIA, 4333A—3 rooms and bath; reasonable. (c83)

CALIFORNIA, 4208-08A—3 rooms, furnace; $25; $27.50. RIv. 3060. (c4)

CASTLEMAN, 4007A — Six large rooms, bath, furnace; $27.50.
FRANCIS-PERRY-RUTH, 110 N. 7th st.

CHIPPEWA, 3134A — 4 rooms, modern, $32.50. BRINKOP, LAclede 3040.

COMPTON, 2124 S.—5 rooms, beautiful location; heat furnished. GRand 1943R. (c80)

COMPTON, 1927 S.—4 modern rooms; brick garage; reduced. FR. 3610. (c80)

DELOR, 3218—4 rooms, furnace; $35; open. BRINKMANN, RIv. 3060. (c4)

DE TONTY, 4120A—4 rooms, newly decorated; rent reduced. CURT C. MACK, Realtor. CHestnut 5867. (c80)

DE TONTY, 4335—5 prettiest rooms; must see to appreciate; cheap; open. CH. 7125. (c83)

DEWEY, 4243 — 5 rooms, sunroom, hot-water heat; 2-car garage. GRand 5247. (c83)

DUNNICA, 3705A—4 rooms, modern in every detail; garage. BRINKOP, LA. 3040.

DUNNICA, 3951—New, modern 5 rooms, kitchen, maid. PRospect 6532. (83)

EADS, 2708-2710A—3 rooms; open; $17-$18. BRINKMANN, RIVERSIDE 3060. (c4)

EAST VIRGINIA, 3810A—3 rooms, bath, furnace; $27.50. BRINKOP, LA. 3040.

EILER, 517—5 rooms, bath, linoleum; will decorate; concession. RIv. 5089. (c37)

FLAT—4 rooms and sunroom; this flat has been redecorated throughout and is in first-class condition; conveniently located at 3906 Lafayette; rent just reduced to $40, including garage; choice 1st or 2d floor; inspect today.
Jos. F. Dickmann R. E. Co., 623 Chestnut.

FLAT—3 or 4 light rooms and bath. 2822 Osage st. Apply 2703 Keokuk. (c83)

FOLSOM, 3679A—5 rooms, bath, furnace.
HY. HIEMENZ R. CO. CHestnut 8452.

GRAND, 4014A S.—4 rooms, bath; $25.
BRINKOP, LAclede 3040.

HICKORY, 2644A—3 rooms, open; $13.
BRINKMANN, RIverside 3060. (c4)

JUNIATA, 3872—4 rooms; newly decorated; all conveniences; $28. (c)

LAFAYETTE, 3658—Lower 5 rooms, hot-water heat, garage, redecorated.

LOUGHBOROUGH, 3646—3 rooms, bath; $25; across from park. RIverside 4559. (c81)

McREE, 3919—3 large, light rooms, bath, $22. Hiland 6812.

McREE, 3625-3631A—3 rooms, bath; $20; open. RIverside 3060. (c4)

MERAMEC, 3735A—4 rooms, bath, furnace and garage; rent $33. RIverside 1978W or 1529 S. Third. (c82)

MIAMI, 2263A—3 ROOMS, $15.
STEINLAGE, 722 CHESTNUT, CH. 8744.

MISSOURI, 3840—3 rooms, bath, electric; $23. BRINKOP, LAclede 3040.

MORGANFORD, 6614A—3 rooms, modern, garage; $32.50. BRINKOP, LAclede 3040.

OREGON, 3218—Modern, 3-4 large rooms, hall, bath, furnace, garage; good condition; rent reduced. PRospect 0093. (c83)

PARK, 2818—4 rooms, bath; $22.50.
VERNON LAUX, 705 Chestnut. CH. 8300

PARK, 3401A—4 lovely rooms, bath, furnace, conveniences, $25. (c83)

PARKER, 3931—5 rooms; strictly modern; kelvinator; garage; reduced. PR. 1790. (c100)

3 ROOMS AND BATH—$18
3712 Potomac; first floor; open; newly decorated.
J. HALLER R. CO., CHestnut 3716. (c5)

POTOMAC, 3907—Beautiful 5 rooms, bath, modern; just completed; hot-water heat; stone garage; high location; nice view; owner there. PRospect 6534, evenings. (c83)

SALENA, 3702A—3 rooms, bath, $18; gas, water heater. GRand 1923W. (c83)

FLATS FOR RENT—South

SEVENTH, 2835 S.—4 rooms; rent $13. JOST REALTY. CHest. 2575.

SHAW, 4226—3-4; well arranged; modern throughout; garage; must be seen; reduced; concession to 1st. CO.

SHAW, 4053A—4 rooms, modern, newly decorated, $35.
CURT C. MACK, Realtor. CH. 5867.

SHENANDOAH, 4022—Sun room, Murphy bed, living, breakfast and dining room, kitchenette; bedroom; garage; reduced.

SHENANDOAH, 4116—5 rooms; modern; Murphy bed; janitor; convenient location.

TENNESSEE, 4419A—3 rooms, bath; at 4420 Tennessee.

TENNESSEE, 3517A — 3 rooms, electric; $17. BRINKOP, LAclede 3040.

TENTH, 2306 S.—2-room flat, gas, electric; one person; $9.50.

TEXAS, 3835—3 rooms, bath, newly decorated; rent reasonable.

THERESA, 1520 S. — 5; steam heat; up to date; reduced from $50 to $27.50

THIRTY-EIGHTH, 4242 S.— First floor new 5 rooms hot-water heat. GR.

VISTA, 3540—5 rooms, bath, furnace, garage, newly decorated.

WISCONSIN, 2800—4 rooms, bath, electric, etc.; low rent at $25.
VERNON LAUX, 705 Chestnut. CH.

WISCONSIN, 3703—4 clean rooms, bath; screens, shades, water heater; garage.

Southwest

BANCROFT, 5307—4-room efficiency, newly decorated; rent reduced. 15 days' concession. FLanders 0804.

EICHELBERGER, 4966A—3 rooms, disappearing-in bed; $35. PRospect 1727.

MAGNOLIA, 4950—4 rooms, 5-room efficiency; in fine condition; steam heat; hardwood floors; rent $32.50. See HUGH H. STEWART, Agt., 311 N.

MAGNOLIA, 4923-23A—3 rooms, hardwood, steam heat furnished; cheap.

MARDEL, 5022—3 rooms, refrigeration, Murphy bed; garage; furniture if desired.

MARDEL, 5025—4-room efficiency; reduced; frigidaire. RIv. 3044J.

MIAMI, 5230A—New 4 rooms; modern; vitrolite bath; garage; reasonable.

MURDOCK, 5341A—Beautiful single five rooms; screened porch, garage.

REDUCED TO $30
5929 Southwest; 4 rooms, tile bath, hardwood floors, furnace, electric, etc.
VERNON LAUX, 705 Chestnut. CHes.

WINONA, 4942A—4 rooms, all conveniences; garage; fine condition; rent
MARTIN & BREITT, 1119 Chemical Bldg.

West

AUBERT, 1339-41A—5 rooms, newly decorated; bath; furnace; very reasonable.

BARTMER, 5890—7 rooms, second floor, furnace; $30 per month. FRANCISCUS REALTY CO., 804 Chestnut. MAin 4407.

BURD, 1376—4 rooms, bath, furnace, screened porch; $25. WEb. 3320W.

CLAYTON RD., 6629—5 rooms, modern, with garage; open. FR. 0766.

CLAYTONIA, 1018 — Near Clayton rd.; modern 5 rooms, 2 bedrooms, garage; open; rent reduced.

COTE BRILLIANTE, 5127A—3 rooms, tile bath, hot water; $27.50.
HY. HIEMENZ R. CO. CHestnut 8452.

ENRIGHT, 5050—6 light rooms, new fixtures and shades; 1st or 2d floor; $30.
HY. HIEMENZ R. CO. CHestnut 8452.

ETZEL, 5722—Lower 5; like new; near church, schools, transportation.

EVANS, 3969—3 rooms, bath and sunroom, $18. CURT C. MACK, Realtor.

FOREST, 1020—4 rooms, modern, steam heat; reduced; $30; concession. AT.

HODIAMONT, 1064A—5 rooms, heat furnished; large screened-in sleeping porch; newly decorated; $37.50.
EUGENE J. ALTHEIMER, WILLIAMS & CALMER, INC., 817 Chestnut st.

RENT REDUCED
1270A Hodiamont; nice light rooms; modern; will decorate; $25.

HODIAMONT, 1066A—3 rooms, heat and electric furnished; newly decorated; $.
EUGENE J. ALTHEIMER, WILLIAMS & CALMER, INC., 817 Chestnut st.

KENSINGTON, 5246—6 large rooms, newly decorated, remodeled; heat, refrigeration; rent $50, including garage. Mr. Smith, CEntral 5290.

KENSINGTON, 5082—6 rooms and sleeping porch; furnace, tile bath; $30.
DUBINSKY RLTY. MAin 2757.

KENSINGTON, 5194-96—6 and 7 rooms; A1 condition; rent dirt cheap. CH.

LACLEDE, 4461—Modern 7 rooms, all conveniences; reduced.

McPHERSON, 6049—6 rooms, steam heat, tile bath; $80.
HENRY HIEMENZ R. CO. CHestnut 8452.

PARKVIEW PL., 4511—4 rooms, bath, hardwood floors; reasonable. COlfax 7818W.

SHAWMUT, 1436—4 rooms, bath, furnace, garage.

TAMM, 1208—5 beautiful outside rooms, second floor; $32.50; open.

TAYLOR, 20 S.—4 ROOMS; NEWLY DECORATED; RENT REDUCED.

VANDEVENTER, 1247A S.—Corner 4 large rooms, hall, bath, $18; open.

VERNON, 5627—Modern 5 rooms, nice porch, $40; open.

WESTMINSTER, 6031 — First floor, five rooms, newly decorated; garage. CA.

FLATS FOR RENT—Furnished

North

RENT REDUCED
THREE ROOMS, FURNISHED, $
3214 Montgomery, bath, electric, furnished throu-hout. Key at 3200.

LEE, 3856—3 rooms, gas, electric, heat; garage; bath; reasonable.

South

ANN, 2714A—Nicely furnished 6 rooms, bath, furnace; garage; will lease to reliable party. Victor 2537.

TWELFTH, 1714A S.—3 rooms, bath; well furnished; $21. PRospect 1211.

West

EVANS, 4249W—3 rooms, living room, overstuffed furniture; real bedroom, kitchen, porch; strictly private; $10 weekly, $35 monthly. Also English style basement room, $5.50.

PAGE, 3742A—Five rooms, neatly furnished; modern; $7 week. CAB. 6955.

FLATS AND APT'S WANTED

APARTMENT Wtd.—Must have 2 bedrooms; good locality; west preferred; not to exceed $65. CEntral 9398.

Furnished Flats and Apartments Wtd.

APARTMENT Wtd.—Furnished; must have two beds; good location; northwest; not to exceed $50. Box B-326, P.-D.

RESIDENCES FOR RENT

Central

CHESTNUT, 1125½—7 rooms, bath, electric; $45. JOST RLTY. CO., CH. 2575.

WASHINGTON, 3121—15 rooms, 3 baths; steam heat; only $60. FRanklin

North

BUNGALOW—4 rooms, modern; 1 block from car and schools. Apply 5033

GANO, 4131—5-room brick bungalow; hardwood floors; garage; reduced; 1 block north Fairground Park.

ROBIN, 5442—3-room cottage, garage, $
See R. GRAEF. CHestnut 7810.

WARREN, 2211—6 rooms; large yard; good condition; rent reasonable.
J. W. GIBSON R. CO., 514 Wainwright.

Northwest

BLAKEMORE PL., 23—Bungalow; 5 rooms, one floor; modern; hardwood floors; $40. Key next door.
MULLIN-WALTERS R. CO. MAin

BUNGALOW—Modern; must give reference; owner will lease to responsible party; cut the address and you will make this pretty bungalow your next home. STOCK & SON RLTY. CO., 4712 Natural Bridge, EV. 4000.

ETON PL., 8327—5-room efficiency; modern brick; garage; 7 blocks west of Goodfellow on West Florissant av.; $32.50.
GERLING, MUlberry 0420 or 2509.

JANET, 5639—4-room house; large yard; garage; gas, electric; near bus; $19.

LEXINGTON, 7114—Bungalow, 6 rooms, sunroom; garage; large lot.

WABADA, 5640—5 rooms, modern; garage; $35.

South

BUNGALOW—5 rooms, modern, garage; $47.50. GLICK REAL ESTATE CO., 822 Chestnut. MAin 4182.

RESIDENCES FOR RENT

South

DEWEY, 4619—New bungalow; 5-room frame, modern; $45; 2 blocks west of Grand, over Neosho. CAbany 6269J. (c5)

DUNNICA, 3454—5 rooms, bath, furnace, garage, $35. BRINKOP, LAclede 3040.

EIGHTH, 1117 S.—9 rooms, bath, electric, decorated, $35. GA. 5417. (83)

EILER, 3929—5-room modern bungalow; reasonable.

FRENCH COURT, 3856—New 5-room bungalow; 1 block south Loughborough. (c83)

GEYER, 3011—9-room modern home; car brick garage.
HENRY HIEMENZ R. CO., 614 Chestnut

MIAMI, 4125—6-room bungalow; reasonable to desirable tenant. (c4)

RUSSELL, 4253—7-room residence, modern; new screens, shades; first-class condition; rent $55. For appointment call
JOST REALTY CO. CHESTNUT 2575. (c)

RUSSELL, 3965—9 rooms, hot-water heat
HY. HIEMENZ R. CO., 614 Chestnut st.

WANDA, 6063—7 rooms, modern; low rent. See today. RIv. 7631R. (c83)

Southwest

FOR RENT—BUNGALOWS, OPEN TODAY
2838 Watson rd.; 5 rooms, modern brick; garage; 4360 Wilcox; brick, 4 rooms, modern, double garage.
TONY HURLEMAN, Realtor. LAclede 9

BLOW, 5430—Lovely 4-room bungalow; garage; $35. EVergreen 7462. (c83)

DALTON, 2828—5-room brick; $30.
BRINKMANN, RI. 3060. (c4)

FIFTY-NINTH, 2705 S.—5 rooms; excellent condition, $40. GArfield 0657. (c4)

GRESHAM, 5200—5 rooms, bath, furnace, garage, $40. BRINKOP, LAclede 3040

MAGNOLIA, 6240—6-room bungalow, newly decorated; yard; reasonable.

SOUTHWEST, 6837—Cottage, 3 rooms, toilet; $18. BOKERN, Fullerton Bldg.

WALDEMAR, 6846—Cottage 4 rooms, garage, concession. RI. 8254.

West

ENRIGHT, 5176—Nine rooms, sleeping porch; double garage; reasonable; open

10 ROOMS ONLY $37.50
4017 Olive st.; bath, furnace; will decorate. CEntral 9066.
SILVERBLATT R. CO., 705 Chestnut. (c

PAGE, 8331—Five rooms, tile bath, hot-water heat; newly decorated; garage; $
FRANCIS-PERRY-RUTH, 110 N. 7th

RESIDENCE—Steam heat; 7, 13, rooms; suitable small hotel. EV. 35

WEST PINE, 4049—8 rooms; garage; rent. FR. 4434.

FURNISHED HOUSES FOR RENT

AGNES, 2019—Four-room modern bungalow, $10 week or $40 month.

South

PARKER, 3928—3 room bungalow; conveniences; southern exposure.

Southwest

HOME—Nicely furnished 6 rooms, sunroom, porch, yard. Hiland 0421.

West

SHAWMUT, 1202—Well furnished 7-room home; electric, refrigeration; summer months; attractive location and rate; garage. MUlberry 8433.

SUBURBAN PROP. FOR RENT

ECKERT PL., 1512A (keys at 6700 ton)—5 rooms; see to appreciate.

Maplewood

SUTTON, 2641 — 6-room residence, newly decorated; $40. CURT C. MACK. CH. 58

Richmond Heights

5 ROOMS, MODERN.
OPPOSITE LAKE FOREST.
Just south of Davis pl. at Clayton and Kirkwood car line; beautiful 2-family flat; 2 large bedrooms, tile bath, shower, large living room with fireplace, dining room, large kitchen; also sleeping porch, side drive to garage; newly decorated; Craftex walls, steam heat, plenty closets. Look at 1077 Terrace dr.; reasonable. See this today, or phone further particulars.
Jos. F. Dickmann R. E. Co., 623 Chestnut

WARNER, 7365—6-room bungalow; garage; reasonable. T. L. Lanz, 103 Bend. Hiland 8373.

University City

HOUSE—Charming; 4 bedrooms, 2 baths; oil burner; delightful, cool district; $100 per month to responsible tenant. PA. 4135R.

JULIAN, 7075—Modern bungalow; shady yard; near transportation; reasonable.

NORTHMOOR DR., 71x — Brand-new rooms, 2 baths. CAbany 6260J. Parkview 7083W.

SHAFTSBURY, 7347 — Six rooms. CAbany 8500.

Webster Groves

ATALANTA, 336—5-room modern bungalow; nice yard; garage. EV. 1525.

CALIFORNIA, 429—4 bedrooms; modern in all respects. Call WEbster 1055.

HOMES—4 to 7 rooms. See what we have to offer.
OLD ORCHARD BANK R. C., RI.

LEE, 604—8 rooms, sleeping porch, baths; large, beautiful lot; trees; garage; rent reduced from $165 to $. Call REpublic 1414.

OAKS COURT, 518—Modern, 3 bedrooms, bath, 2d floor; maid's room, bath; 1 block east of Berry and Lockwood.

PACIFIC, 507—5-room bungalow, decorated, $45. Open.
CURT C. MACK, Realtor. CH. 5867.

Suburban Property—Furnished

Clayton

APARTMENT—Clayton, 6 rooms, sunroom, summer months; references. 3337.

DUPLEX—7 rooms, in Davis Place, Sept. 15. Phone CA. 0183W. 801 Wydown drive; no children. Phone for appointment.

SUBURBAN PROP. WANTED

HOUSE Wtd.—Furnished, in suburbs, with shade trees; for summer. CEn.

HOUSES, FLATS, ETC. FOR RENT. FOR COLORED

ENRIGHT, 4012—Four rooms and kitchenette, hardwood floors, tile bath, heat, water, janitor service, new apartment.
3911A West Belle, five rooms, $
4339A Cote Brilliante, five rooms, modern new flat; rent reasonable.
3033 Lambdin, three rooms and newly decorated; $12.50.
2824 N. Taylor, three rooms bath, wood floors, hot water furnished. $24.50.
4456 Kennerly, three rooms, toilet, sink; fine condition, $21.50.
1100A N. Channing, four large rooms, bath, bargain, $20.
2747 Walnut, six-room house, condition; a real bargain in good
4230½ Cote Brilliante, four rooms, $25.
SACHAR-CANTOR, NEwstead 1473.

FAIRFAX, 4372 — ONE LARGE AND TOILET; $2 WEEK. SEE JAN

FAIRFAX, 4468—4 rooms, bath, first condition; $25. PA. 6745W.

FRANKLIN, 1711 — 2 large rooms, electric and toilet; low rent.

LEFFINGWELL, 2712 N.—$15; rooms. GRAEF. CHestnut 7810.

MARKET, 3611—3 rooms, bargain.
STEINLAGE, 722 Chestnut. CH.

MORGAN, 3045—2, 3 or 4 unfurnished rooms, newly decorated.

PINE, 3005—3 rooms, 1st floor; $
JOST REALTY CO., INC., CH. 2575

PINE, 3005A—Eight rooms, bath,
JOST REALTY CO., INC., CH. 2575

TENTH, 1700 N.—3 large rooms,
JOST REALTY CO., INC., CH. 2575

WALNUT, 2233—5 rooms, bath, electric, $20; 4 rooms, $18.
WALTERS REALTY, MA. 2630.

TO LET—BUSINESS PURPOSES

ONE MONTH concession. 4339 only $45. 2341 Olive, now $35.

Central

JEFFERSON, 102½-104 N.—Good room location; low rent.
JOST REALTY CO., INC. CHestnut

STORES—Small; dyeing, cleaning, parlor, men's furnishings, millinery, stenographer, furnished offices, electric, water, heat furnished; free shows. Central 4239.

North

IDEAL STORES—RENT REDUCED
4470 St. Louis; large modern store, excellent location; $25 to good tenant.
Thekla (near Union). Call DElmar

BENTON, 919—First floor; suitable garage; manufacturing or storage.

RESIDENCES FOR RENT

South

DEWEY 4619—New bungalow; 5-room frame, modern; $45; 2 blocks west of Grand over Neosho. CAbany 6269J. (c5)

PENNICA, 3454—5 rooms, bath, furnace, garage, $35. BRINKOP. LAclede 3040.

EIGHTH 1119 S.—9 rooms, bath, electric, decorated, $35. GA. 5419 (83)

MILER, 3929—5-room modern bungalow; reasonable. (c80)

FRENCH COURT, 3856—New 5-room bungalow; 1 block south Lourdsborough. (c83)

CARTER, 3011—9-room modern home; 2-car brick garage. HENRY HIEMENZ R. CO., 614 Chestnut.

MIAMI, 4125—6-room bungalow; reasonable in desirable district. (c4)

RUSSELL, 4252—7-room residence, modern; new screens, shades; first-class condition; rent $55. For appointment call Gilmore 1017. CHESTNUT 2575. (c)

JONY REALTY CO. CHESTNUT 2575. (c)

RUSSELL, 3965—9 rooms, hot-water heat, all conveniences. HIEMENZ R. CO., 614 Chestnut st.

WANDA, 6065—7 rooms, modern; low rent. See today. Riv. 7631R. (c83)

JOHN GREETHER & CO., 722 Chestnut.(c)

North

FORECLOSURE BARGAIN

4276 St. Louis: new single, 4 and 4 rooms, modern; cost $13,000; sell for $6500. Owner, 1438 Shawmut pl. Call after 6. Mulberry 5379.

South

HARTFORD, 41xx—Handy 4-family flat; 4 rooms; good buy. PRospect 1519.

West

SEE THIS BARGAIN.

1460 Laurel ave.; 4-5 room flat, baths, furnace; only $5400.

HARTWIG-DISCHINGER, FR. 2943. (c4)

WICHITA, 4560-62—Double bargain; settle estate; must sell. CH. 2575. (c)

RESIDENCES FOR SALE

South

PENTALOZZI, 3209—6 rooms, modernized, sacrifice; $5250.

Rengel-Weber, 3539 S. Grand. LAc. 9543.

FORTIS, 3121 — 7-ROOM RESIDENCE; TOWER GROVE HEIGHTS DISTRICT; BATH, FURNACE, LARGE, BEAUTIFUL YARD; 3-CAR GARAGE; LOW PRICE. A. J. FRANKE RLTY. CO., 1008 CHESTNUT ST. (c5)

RESIDENCE—Sacrifice my 8-room, south, for $3750. LAc. 9583. (c80)

West

HOME BARGAINS.

7647 Carrswold, Wydown Forest, new six rooms, oil burner, $11,800.

5250 Maple, 12 rooms, two baths, beautiful finish; price $8600.

45xx West Pine bl., 12 rooms, two baths, valuable lot; special, $16,500. Owner, DElmar 5400 or Cabany 5399. (80)

LOTS FOR SALE—VACANT

South

LOT—40-ft. 5500 Pennsylvania; splendid location; must sell. Hudson 0611R. (c83)

FARMS WANTED

FARM Wtd.—I want to buy from owner, farm of 80 or more acres in the Ozarks, with good improvements and plenty of timber and water; not over 150 miles from St. Louis. Will pay as high as $1500 on the following terms: $250 down and $50 per month for six months, balance of $950 at $300 per year at 7 per cent interest. If you have something worth while on the above basis, write me full particulars. Box A-290, Post-Dispatch.

FARMS FOR SALE

Missouri

BEAUTIFUL little farm, 2 acres, $185; $25 down; also 1, 3, 4, 5 and 10 acres; electric; good soil, shade trees; pay little down, balance ½ per cent; drive out Gravois, R. 30, 16 miles from St. Louis, in High Ridge, Mo. See Mr. Maxwell there. (c83)

FARM—120 acres, three-room house; well and spring; 75 acres valley land, 25 miles south; stock, tools and implements; may trade. YATES, 3190 S. Grand bl. PRospect 1020. (c83)

FARM—93 acres; 50 acres under cultivation; level ground; near Fredericktown, Mo.; 3-room house; $2000; bargain. RENGEL-WEBER, 3539 S. Grand. LA.9543

LOANS ON REAL ESTATE

WILLIAM KEANE JR., INC. MONEY TO LOAN. CITY OR COUNTY. CHEST. 6747. 213 WAINWRIGHT BLDG. (c83)

MONEY LOANED—$100,000 on improved St. Louis real estate at lowest interest; advanced on repts. second deeds of trust. JOHN S. BLAKE & BRO., 815 Chestnut. (c8)

MONEY WANTED

Nonspeculative 6 Pct. Investments. Well secured, high-grade first deeds of trust for sale.
Courteous professional service.
H. A. O'ROURKE, INC.,
5471 Gravois. Riverside 4310.(c83)

MONEY Wtd.—Loan $5500 on good first deed property worth double. Box K-90, Post-Dispatch.

$250@ FOR 3 years on modern five-room matt brick bungalow, valued at $3500; will pay 8 per cent interest. EV. 8259.

BUSINESS OPPORTUNITIES

BUSINESS WANTED

GROCERY AND MEAT MARKET Wtd.—City or county. ATw. 621W. (c5)

BUSINESS FOR SALE

BAKERY—Good location or equipment; cheap rent. 2355 Rutger.

BEAUTY SHOP—Good location; good business; low rent; sell because illness of owner; priced for quick sale. TYler 9920.

CANDY SHOP—Light lunch, 5 rooms, 14 years in business; highway, near show. $2500. FLahders 2354.

CONFECTIONERY — Restaurant, grocery store, millinery shop; parking lot and rooming house; hotels, 20 to 60 rooms; extra fine rooming house. West End: headquarters for exchanges. ROBERTS. 1808 and Pine.

CONFECTIONERY—Food shoppe, 1503 Big Bend bl., between Clayton and Manchester rds.; cash; no agents.

CONFECTIONERY—South Side; established business, 7 years; must move for personal reasons; $400. Riverside 9789. (c83)

CONFECTIONERY—2150 Yale in (Maplewood); will sell cheap. Hiland 9925. (c80)

CONFECTIONERY—And grocery; good location; low rent. 5309 Lotus. (c80)

ELECTRIC APPLIANCE, bicycle repair business; small investment. RI. 9668. (c76)

FILLING STATION — Good location; on Gravois; sold 90,000 gallons last year; price $1800; terms to responsible party. Box C-293, Post-Dispatch.

FILLING STATION—Must sell at once, leaving city; make reasonable offer. 4906 Gravois.

FILLING STATION—Independent; four pumps, tire, battery service. 4617 Virginia (c83)

FILLING STATION—Sell or lease; 6000 gallons monthly. CAbany 9120. (c)

FILLING STATION—Repair shop. Holly Hill district. 3801 Wilmington. (c83)

FILLING STATION—Priced low for quick sale. 2935 Park av. (76)

GROCERY AND MEAT—Complete stock and fixtures. $1000. 3848 West Pine. (c4)

GROCERY—And meat market; leaving city; cheap. 3441 N. 14th.

ICE AND FUEL—Established, 2 routes and equipment; will trade for farm; have other business. Box B-79, Post-Dispatch. (c80)

MEAT MARKET AND GROCERY—Must sell on account sickness; good for couple. Box B-293, Post-Dispatch. (c83)

POOLROOM—And soft drink parlor. Phone PRospect 8980.

REFRIGERATOR AND RADIO — South Side; no competition; established 18 years; priced to sell. Box B-95, Post-Dis. (c83)

RESTAURANT—For sale or trade, modern. 920 S. Vandeventer; account sickness. (c37)

RESTAURANT—$150; good business cor-ner; sell account sickness. 500 S. 4th. (c8)

RESTAURANT—Real place; small; fine for counter; cash. 3872 Easton.

ROOMING HOUSE—17 rooms, 3 garages; beautiful; furnished; income $310; rent $150. FOr. 0908.

ROOMING HOUSE—4750 Washington; 5 rooms, furnished for housekeeping; cheap for cash.

ROOMING HOUSE—Extra fine, 14 rooms, 4 unfurnished; sell, trade. 3518 Rebert.

ROOMING HOUSE—10 rooms, cheap rent; good income. 4044 Washington.

ROOMING HOUSE—Reasonable. 721 Aubert. (c)

TIRE AND BATTERY—A going business; small capital needed. Call Monday, GRand 0555. See 3205 Chouteau. (c80)

BUTTER, EGGS AND POULTRY

ST. LOUIS BUTTER, EGG AND POULTRY EXCHANGE, June 15.—Heavy spring chickens were 1½c lower at 15½c; medium size springs 1c lower at 13c; white rock springs 1c lower at 17c.

Following quotations are on sound lots in first hands:

EGGS—Missouri No. 1, in good cases, 10c; Missouri standards, 11½c; unclassified, 6@8c. Cases returned 1c less.

BUTTER—Creamery extras at 19c; standards at 17c; firsts at 18c; seconds at 16c; poll butter, 5c; No. 1 packing stock at 7c; No. 2 at 5c; cheesy or dirty less.

BUTTERFAT—No. 1, 140 net lb; No. 2, 1c per lb.

CHEESE—Per lb: Northern twins, 12½@ct singles, 16c; longhorns, 14c; daisies, 14c; prints, 16c; bricks, 13c.

LIVE POULTRY—Fowls, 10½c; fowls (over 5 lbs.), 11c; fowls (leghorns), 8½c; fowls No. 2 5c; broilers 16c; spring chickens, white rock 2½ lbs and over 17c; spring chickens, over 2½ lbs, 15½c; spring chickens, medium, 14c; spring chickens (leghorns originations and black 1½ pounds and over) 12c; spring chickens (barebacks and undersized), 10c; spring chickens, No. 2, 8c; roosters, 5c; leghorn roosters, 4c; turkeys hens, 14c; turkeys, toms, 11c; turkeys, No. 2, 4c; spring ducks, 3½ lbs, and over, 10c; spring ducks, small or dark, 8c; ducks, old, 4 lbs. and over, 7c; ducks, old, small and dark, 5c; ducks, old muscovy, 5c; geese, 6c; spring geese, 7c.

VEALS—Choice 130-180 lbs. 8c; 180 lbs and over 5@5½c; rough, coarse, underfed, undersized, etc., not wanted and salable only at sharp reductions. Choice spring lambs, 60-70 lbs, 5½@6¾c per lb; medium lambs, 4½@5½c; poor lambs 3½@4½c per lb; less than 40 lbs not wanted. Buck lambs, 1c per lb less; sheep 1c.

FROGS—Per dozen, jumbo, $2.25; medium, $2; small $1.50, and baby frogs, $1.

PIGEONS—Common live pigeons at $1 per dozen; fancy birds more.

SQUABS—Dressed squabs (10 lbs and up), 25c per lb; small and dark, 15c.

MILK—Sanitary Milk Producers Association announces that purchasers of basic milk through their organizations will pay $1.74 per cwt f. o. b St. Louis for 3.5 per cent milk.

Surplus milk is sold on butter basis.

Pevely Dairy price to their producers, $1.25 per cwt for 3.8 per cent milk, f. o. b. Pevely bottling plant in St. Louis. Above price is for supply of producer.

NEW YORK, June 15.—Eggs, 33,746; steady; mixed colors, medium, 13c; checks, 11½@12c.

White eggs unchanged; brown eggs, nearby and Western specials 24c, private sales from store, 17½@23c; Western standards, 16@17c.

Butter, 19,733; firmer; creamery, higher than extra, 18@18½c; extra (92 score), 17½c; first (87-91 score), 15½@17¼c; seconds 14@14¾c.

Cheese, 271,383; steady, unchanged.

Dressed poultry steady. Turkeys, frozen, 18@27c.

Live poultry steady; broilers, freight, 12@20c; express, 15@26c; fowls, freight and express, 13@17c; ducks, freight, 8@10c; express, 15c.

CHICAGO, June 15.—Poultry, alive, 38 trucks, steady; fowls, 12@12½c; broilers, 14@18c; leghorn broilers, 12@12½c; roosters, 7c; turkeys, 10@12c; spring ducks, 9@10c; old 8@10c; spring geese, 11c; old 8c.

Potatoes (United States Department of Agriculture), 88; on track 176 new, 60 old; total U. S. shipments 680; slightly stronger, supplies moderate, trading fairly active; Southern Bliss triumph, $1.50@1.60; few fine quality $1.65@1.70; poor to ordinary $1.25@1.40; old stock, about steady, supplies moderate, trading slow; Wisconsin round whites 65@80c; mostly 70@75c; Idaho russets, $1.25@1.40.

Butter 11,924; unsettled, prices unchanged.

Butter futures: Fresh standards, July, 16¾c; storage standards, November, 17¾c.

Eggs, 14,766; easy; extra firsts 13c; fresh graded firsts 12¼c; current receipts 11¼c; storage packed firsts 13½c; extras 14c.

Chicago egg futures: Refrigerator standards, October, 16¼c.

VEGETABLE MARKET

ST. LOUIS PRODUCE ROW, June 15.—Following was the range of today's vegetable prices:

POTATOES—Jobbing prices, sacked, per 100 lbs delivered. Idaho russets No. 1, $1.10@1.25; Wisconsin rurals, 90c; track carlot prices: Minnesota rurals, 95c.

SWEET POTATOES — Home-grown bu boxes, nancy hall, 25@45c; bermuda, 15@20c; red nansemond, 25@35c. Tennessee bu hampers nancy hall, 45@50c.

NEW POTATOES—Missouri sacked cobblers $1.10@1.15 per 100 pounds, and boxed cobblers, No. 1, 75@85c; and No. 2 35@40c per 60-pound box. Texas, sacked triumphs, No. 1, $1.10@1.50; Mississippi, No. 1, $1.25@1.40; Arkansas, No. 1, $1@1.40; Oklahoma, No. 1, $1.25@1.30; Alabama, No. 1, $1.40. Tracks, Texas triumphs, No. 1, $1; Louisiana, No. 1, $1.30@1.35; Arkansas, No. 1, $1.10; Oklahoma, No. 1, $1.30@1.35.

ASPARAGUS—Illinois crates (Alton and Godfrey), 85c@$1; Missouri (Hermann) crates, 35c@$1; home-grown, 25@75c per dozen bunches.

BROCCOLI—Home-grown bu boxes, 40@50c.

BEETS—Home-grown, 10@15c per dozen bunches.

CABBAGE SPROUTS — Home-grown, 5@15c per bu box.

CABBAGE—Home-grown, 25@50c per box.

CARROTS — California lettuce crates, $2.75@3; Texas 50-lb sacks, 50@60c; home-grown, 15@30c per dozen bunches.

CAULIFLOWER—Home-grown, 40c@$1; culls, 25c.

CELERY — California half crates, $2@2.50.

CUCUMBERS — Alabama bu baskets, 50c@$1.25; Carolina bu baskets, $1.25; Texas bu baskets, 85c@$1.10; Indiana 2-dozen baskets, 75c@$1.

EGGPLANT—Florida 1½ bu crates, $2@2.50.

GARLIC — Louisiana, 10@35c per string; Texas, 7½c per pound.

GREEN CORN — Texas bu baskets, 90c@$1; Alabama crates, $1.50@1.65.

GREEN ONIONS—Home-grown spring, 8@15c per dozen bunches.

GREEN PEAS — Colorado hampers, $2.75; Washington, $3; home-grown bu boxes telephone, $1, and Alaskan 90c@$1.

GREEN PEPPERS — Florida 1½-bu crates, $6; Mississippi bu, $3@3.25; Alabama hampers, 2.75@3.50; flat crates, 1.50; Louisiana hampers, 4.50.

GUMBO—Florida ¾-bu hampers, $2.50; Alabama hampers, $1.25@2.

KALE—Home-grown, 10@15c per box.

KOHLRABI—Home-grown, 10@20c per dozen bunches.

LETTUCE—California 5s, $4@4.25; ordinary, $3@3.25; 6s, $1.75@3; Colorado 4s, $4.15@4.25, and 5s, $4.50; Washington 4@5s, $4.25@4.50; home-grown, 20@35c box.

LIMA BEANS—Texas hampers, $3.50.

MUSHROOMS — Missouri, 25@30c per pound carton.

MUSTARD GREENS — Home-grown bu boxes, 5@10c.

ONIONS—Texas 50-pound sacks, No. 1 yellow, $1; commercial yellow, 65@85c; No. 1 wax, 90c@$1; commercial wax, 60@85c; No. 1 wax, $1.

PARSLEY — Home-grown, 10@15c per dozen bunches.

RADISHES—Home-grown bu boxes tips, 25@40c; also tips, 7½@15c, and white, 10c per dozen bunches.

RHUBARB — Home-grown, 15@25c per dozen bunches.

SQUASH—Alabama and Mississippi bu baskets, 50@75c. Home-grown bu boxes, 75c.

SPINACH — Home-grown, 40@50c per box.

STRING BEANS—Mississippi, Arkansas, Alabama and Kentucky stringless, 75c@$1 per hamper; Mississippi valentine, 75c; Arkansas pole, $1; home-grown bu boxes bountiful, stringless and valentine, $1@$1.10, and 3½@4c per lb.

TOMATOES—Repacked 6-basket crates fancy, $4.50; choice, $3.25@3.50; Texas lugs, original, $1.50@2; Mississippi lugs, $1.90@2, and 4-pan flat crates, 75@80c.

TURNIPS — Home-grown, 10@15c per dozen bunches; bu boxes loose, 25c.

TURNIP TOPS—Home-grown bu boxes, 10c.

CANADIAN CROP CONDITIONS

By the Associated Press.

OTTAWA, Ont., June 15.—Wide variance in crop conditions in Canada, but with conditions in Western provinces much improved over last year, was reported by the Dominion Bureau of Statistics.

Seeding and growth are backward in maritimes, Quebec and Eastern Ontario, but in Central and Southern Ontario the crop outlook is more promising.

Fruit prospects range from good in maritimes, Quebec and Ontario to excellent in British Columbia.

Recent rains have been fairly well distributed in the prairie provinces, but drouth is reducing crop prospects in Northern and Southeastern Manitoba. Grasshoppers and cutworms, though numerous and menacing, are fairly well under control in most sections. Grass crops are generally short and sparse.

Saskatchewan crops have made excellent growth because of general rains and warm weather. Grasshoppers are troublesome south and west of Regina and cutworms present generally over the south-central area.

Weather and soil conditions are near ideal in Alberta, where crops show greatest progress. Cutworm damage is reported and grasshoppers are hatching in southern areas.

Island Creek Coal Dividend.

BOSTON, June 15.—Island Creek Coal Co. directors have declared a dividend of 50 cents a share on the companys' common stock.

This compared with 75 cents a share paid three and six months ago, prior to which time the common stock had been on a regular $4 annual basis since the 400 per cent stock dividend in 1927.

HOG PRICES HIGHER AT NATIONAL YARDS

EAST ST. LOUIS, Ill., June 15.—(United States Department of Agriculture.)—Hogs, 8000; steady to 10c, mostly 5@10c higher; pigs steady, too early; 85@90c; bulk 150-225 pounds, $3.45@3.60; 225-260 pounds, $3.30@3.45; 260-320 pounds, $3.15@3.30; 100-140 pounds, $3@3.40; sows, $2.50@2.75.

Cattle, 2000; calves 1000; fairly steady with best mixed yearlings and heifers strong; vealers 50c higher; seasonal range slaughter steers, $3.75@7.50; slaughter heifers, $3.25@6.75; top choice 1238-pound steers, $7.30; other native steers, $4.00@6.75; Texas grass steers, $4.50@5.65; mixed and heifers largely $4.25@5.25; low heifers, $3@3.75; cows, $2.50@3.25; low cutters, $1.25@1.75; top sausage bulls $2.75; feed and choice vealers, $6.

Sheep, 3000; opened steady; most sales 25c lower; sheep steady; choice scarced lambs early, $7@7.10; few prime up to $7.25; bulk lambs to packers, $6.50@7; few at $6.25; buck lambs, $1 less; throwouts, $3.50; fat ewes, $1@1.50.

FRUIT MARKET

ST. LOUIS PRODUCE ROW, June 15.—Following are the range of today's fruit prices:

APPLES—Bushel baskets, Calhoun County willowtwigs, $1@1.35; Barrett-Ben davis, $3; willowtwigs, $3.50; Missouri bushel basket ingrams, $1; Washington boxed fancy winesaps, $1.85.

NEW APPLES—Arkansas and Southern Illinois transparents, bu baskets, $2.

STRAWBERRIES — Home-grown 12-qt trays, 50c@$1.15; Northern Illinois 24-qt aromas, 90c@$1.60.

BANANAS — Per lb longs, 4c, and in stalks or bunches, 4½c; 40-lb boxes, 4½c per pound.

AVOCADOS—California lugs, $4.50.

CANTALOUPES — California standard, $2.25@2.50; jumbo, $2.50@2.85; jumbo flats, $1@1.10; standard flats, $1.

HONEY DEW MELONS — California standards, $2@2.25; jumbo flats, $1.40.

PEACHES—Southern Illinois half bu clings, 60c; Arkansas ½-bu baskets, red birds, $1.50@1.60. Home-grown 1-3 bu basket clings, 40c@$1.

BLACKBERRIES—Arkansas 24 quarts $1@1.25; and Texas, $1. Home-grown 12-quart trays, early harvest, 75@85c; 12-quart trays dewberries, 90c@$1.10.

RASPBERRIES—Tennessee 24 pts, red, $1.75@2.25. Home-grown 15-pt. trays, red, $1.25@1.75; 12-qt. trays, $1.50@2.50; 12-qt. trays black, 70@90c.

CURRANTS—Home-grown 12-qt. trays, $1.60@1.75; Missouri 24 qts., $3.

GOOSEBERRIES—Home-grown, 75@90c per 12-qt trays.

BLUEBERRIES—Florida, 25c per quart.

CHERRIES — Home-grown 12-qt. trays, 75c@$1; 1-3 bu. baskets, 75c.

WATERMELONS — Florida watsons, $2.25@2.50; dixie belle, $1.75@2, per 100 lbs.

LIMES—Mexican boxes, $5.50@6, and loose, $1@1.25 per 100; Florida ¾ boxes, $2.50.

LEMONS—California, $4.50@6 per box.

ORANGES — California boxes, $3.75@5.25 per box.

PINEAPPLES — Cuba crates, $2.25@2.75.

GRAPEFRUIT — California, $2.25 per box.

At St. Louis Fruit Auction California grapefruit sold at $1.75@3.25.

Fruit Elsewhere.

CHICAGO, June 15.—Black raspberries, $1.50@1.75 per 24 pts.; blueberries, $4@4.25 per 16 qts.; gooseberries, $2.75@3 per 24 qts.; red raspberries, $2.25@2.50 per 24 pts.; strawberries, 50@75c per 16 qts.

Apples, $2.75@3 per box; cantaloupes, $2.50@2.75 per crate; cherries, $2@2.50 per 24 qts.

Grain "To Arrive" Prices.

ST. LOUIS MERCHANTS' EXCHANGE, June 15.—Following is a list of bid prices for cash grain "to arrive":

Quantity.	Description.	Bid.
1 car (5 days)	No. 2 yellow corn	31¼c
1 car (10 days)	No. 2 yellow corn	31¼c
1 car (10 days)	No. 2 white corn	30¾c
5000 bu (15 days)	No. 2 yellow corn	31c
3 cars (8 days)	No. 2 corn any color	31¼c
5 cars (5 days)	No. 2 corn any color	31c
1 car (10 days)	No. 2 white corn	30¾c
1 car (10 days)	No. 2 yellow corn	31½c
1 car (10 days)	No. 2 yellow corn	31½c
1 car (10 days)	No. 2 yellow corn	31½c
1 car (10 days)	No. 2 mixed corn	31c
1 car (5 days)	No. 2 white oats	20½c
1 car (5 days)	No. 3 white oats	19¾c
1 car (Aug.-Sept.)	No. 2 white oats, new	19¼c
1 car (Aug.-Sept.)	No. 3 white oats	18¼c
1 car (July 20)	No. 1 red winter wheat	48c
1 car (July 20)	No. 1 hadr or yellow hard wheat	49c
1 car (June)	No. 2 yellow corn	31½c

FUTURE GRAIN PRICES

ST. LOUIS MERCHANTS' EXCHANGE, June 15. — Following are today's high, low, close and previous close in local markets and quotations received from other markets:

	High.	Low.	Close.	Prev. Close.
JULY WHEAT.				
St. L...	49⅝	48⅝	49⅝	48⅝
Chi....	50⅛	48⅞	50⅛-⅛	49⅛-49
*Chi....	50⅝	48⅝	50¼	48⅞
K. C...	44⅝	42⅝	44½b	43⅝a
Minn....	55⅝	53⅝	55⅝	54
Winn....	55⅝	53⅝	55-55⅛	54-54⅛
Liver...	52⅝	50⅝	52⅛	51⅝
SEPTEMBER WHEAT.				
St. L...	52⅛	51	52¼	51⅝
Chi....	53½	51⅛	53-52⅞	51⅝-⅛
*Chi....	53⅛	51½	52⅝	51⅛
K. C...	46⅝	44⅝	46	45a
Minn....	54½-⅝	52⅛	54	52⅝
OCTOBER WHEAT.				
Winn.	57⅝-⅞	56⅛	57	56½-⅝
Liver...	54	52⅝	54	53⅛
DECEMBER WHEAT.				
St. L...	....	....	55⅛b	54⅛a
Chi....	56⅛	54	56-55⅛	54½-⅝
K. C...	49⅝	47⅝	49b	47⅝a
Winn.	58⅝-⅛	56⅝	58@58⅛	57@57⅛
Liver...	55⅛	53⅝	55⅛	54⅝
JULY CORN.				
St. L...	31	30	31	30
Chi....	31	29⅝	31-30⅝	29⅞
K. C...	31⅛	30⅛	31⅛b	30⅝a
SEPTEMBER CORN.				
Chi....	32⅝	31⅝	32⅝	31⅝-⅞
K. C...	32⅝	32⅛	32⅛b	31⅝b
DECEMBER CORN.				
Chi....	33⅝	32⅛	33⅝	32⅝
JULY OATS.				
Chi....	20⅝	20	20⅝a	20
Minn....	19⅛	18⅝	19	18⅝
Winn....	34⅝	33⅝	33⅝	33⅛
SEPTEMBER OATS.				
Chi....	21	20⅛	21@20⅞	20⅝a
DECEMBER OATS.				
Chi....	22⅝	22⅛	22⅝b	22⅝-⅞
JULY RYE.				
Chi....	31⅝	30	31½b	30⅛
SEPTEMBER RYE.				
Chi....	34½	32⅝	34⅛b	32⅝a
DECEMBER RYE.				
Chi....	37⅝	36⅛	37⅛	36⅛b

*New contracts.

Liverpool exchange, 3.66.

Open Grain Interest.

CHICAGO, June 15.—Open interest in grain futures on the Chicago Board of Trade: Wheat—Monday, 111,697,000 bushels; Saturday, 111,911,000; week ago, 115,104,000. Corn—Monday, 29,665,000 bushels; Saturday, 29,901,000; week ago, 30,794,000.

MILL FEED FUTURES MARKET

ST. LOUIS MERCHANTS' EXCHANGE, June 15.—Today's mill feed futures market was unsettled and final prices slightly under yesterday's close. Closing price changes for local deliveries were: Bran 15c higher to 20c lower; gray shorts steady to 10c lower; for Chicago delivery, bran 5c higher to 10c lower; standard middlings 5c higher to 5c lower. Sales totaled 700 tons.

	High.	Low.	Close.	Prev. Close.
STANDARD BRAN.				
June	9.25a	8.75b	8.75b	9.15
*June	10.00a	9.50b	9.50b	9.65b
July	9.20a	8.60b	8.60b	8.70b
*July	10.00a	9.60b	9.60b	.60b
August	9.10a	8.65b	8.70b	8.65b
*August	10.00a	9.60b	9.60b	2.60b
September	9.20a	8.65b	8.70b	8.70b
*September	10.00a	9.60b	9.60b	9.60b
October	....	....	9.35	9.05b
*October	10.35a	10.00b	10.00b	10.05b
November	9.85a	9.35b	9.35b	9.40b
*November	10.60a	10.15b	10.15b	10.20b
GRAY SHORTS.				
June	12.00a	11.40b	11.40b	11.50b
July	10.25a	10.00b	10.00b	10.00b
August	10.10a	9.60b	9.60b	9.80b
September	10.10a	9.60b	9.60b	9.80b
October	10.40a	9.90b	10.00b	9.90b
November	....	....	10.30	10.20b
STANDARD MIDDLINGS.				
*June	....	....	10.30	10.25
*July	10.00a	9.50b	9.60b	9.50b
*August	10.00a	9.50b	9.60b	9.50b
*Sept.	10.00a	9.50b	9.60b	9.50b
*Oct.	10.30a	9.75b	9.75b	9.75b
*Nov.	10.00a	9.90b	9.90b	10.00b

*Chicago deliveries.

GRAIN FUTURES CLOSE HIGHER ON LOCAL BOARD

ST. LOUIS MERCHANTS' EXCHANGE, June 15.—The wheat market recovered a ¼c to ⅜c opening loss and sold a cent to more net higher early. The full gain was not held, however, closing prices being ⅜ to ⅞c net higher. Corn finished 1c higher. Chicago reported sale of cash corn for export.

The improvement in prices was credited in part to action of securities and late rise at Liverpool.

Winnipeg was ⅞@1c net higher at the close.

Liverpool regained a loss of ⅞d to 1d and closed ⅝d to ⅞d net higher.

July wheat opened at 48⅝c, Sept. wheat 51c, and July corn 30c.

Local wheat receipts, which were 22-400 bushels, compared with 12,600 a week ago and 91,000 a year ago, included 13 cars local and 2 through. Corn receipts, which were 25,200 bushels, compared with 28,000 a week ago and 56,000 a year ago, included 17 cars local and 1 through. Oats receipts, which were 4400 bushels, compared with 8800 a week ago and 22,000 a year ago, included 2 cars local. Hay receipts were 1 car local.

St. Louis Cash Grain.

Sales of cash grain made on the floor of the exchange today were as follows:

Wheat: No. 2 red winter, 49c; No. 1 red barley wheat, 47c.

Corn: No. 2 yellow, 32¼c; No. 4 yellow, 31¼c; No. 6 yellow, 30½c; No. 2 white, 31½c.

WHEAT CLOSES UNSETTLED ON CHICAGO MARKET

By the Associated Press.

CHICAGO, June 15.—Aggressive buying credited to a speculator did much today to bring about higher prices for wheat.

Late upturns in Liverpool wheat quotations were a contributing bullish influence.

Wheat closed unsettled, 1⅛@1⅜c above yesterday's finish, corn ⅛@1¼c up, oats ⅜@⅝c advance and provisions unchanged to 5 cents higher.

Grains scored price advances today after a sag at the beginning.

Firmness of the New York Stock Market was a strengthening factor. Opening unchanged to ⅛ down, wheat later rose all around. Corn started at ¼ decline to a shade advance and subsequently showed a general upturn.

Purchasing of wheat was in large amounts, and was led by houses with Eastern connections. Pit offerings were relatively scarce, and quick jumps carried the market up almost 2 cents from early bottom figures that equaled the season's low. Word that 43,000 bushels of corn had been taken here for export helped to lift wheat.

Bulls in wheat contended that the market had been oversold and that stalls were overdue on technical grounds alone.

Corn and oats responded to wheat price gains and to export buying of corn.

Provisions were firmer with hog values and with cereals.

GRAIN, BIDS AND OFFERS

CHICAGO, June 15.—Grain bids and offers were as follows:

	Bids.	Offers.
July wheat	49⅛	51¼-⅝
Sept. wheat	52⅛-¼	54⅛-54
Dec. wheat	55-⅛	57⅛-57
July corn	30⅝	31⅛
Sept. corn	32⅝-⅛	33⅛-¼
Dec. corn	33⅛	33⅝

ST. LOUIS MERCHANTS' EXCHANGE, June 15.—Grain bids and offers:

	Bids.	Offers.
July wheat	48⅝	50
July corn	30⅝	31¼

TO LET—BUSINESS PURPOSES

South

SPLENDID STORE FOR RENT

5467 Gravois; suitable for barber shop, beauty parlor, novelty business, etc.; rent reduced; nice display windows.
H. A. O'ROURKE, INC.
5471 GRAVOIS. Riverside 4310. (c83)

SEVENTH, 2118-20 S.—One-story daylight building; heat, high ceilings, spanish tile floor; large front and rear doors.
MULLIN-WALTERS RLTY. CO. MA. 2638.

West

BALSOM, 7216—Store; University Park; 2500 population; no competition. PArkview 2524. (c)

Office Space

OFFICE SPACE—Center of downtown district. Room 204 City Club Bldg.; includes telephone service, $15 month. CEn. 0235. (c77)

RESORTS

For Rent

CHARMANT-IN-THE-OZARKS — Boys' camp; family colony; cabins. Box Charmant, Steeleville, Mo., or CAbany 8183.

COTTAGES—On Big River, near Eureka, Mo.; farm; week, month or year. FOrest 0487.

For Sale

CLUB—New 3-room, 40 miles north of Mississippi. CAbany 9526. (c83)

REAL ESTATE

REAL ESTATE—EXCHANGE

LOO-OK, $5500

4-family flat, Jefferson-Miami district; take small club house. Riverside 5100.

COTTAGES—5 clear, across river; want clear farm; trade separate. GRAEF, 915 Chestnut. CHestnut 7849. (c)

COTTAGE Wtd.—Small, to trade for 6-room frame bungalow. LA. 7440.

COTTAGE Wtd.—Clear; will trade 4 acres, clear, on Ringer rd. Riverside 5100.

EXCHANGE — IMPROVED OR UNIMPROVED, IN OR OUT OF CITY. CALL OR WRITE. HARRY M. FINE, 809 CHESTNUT ST. CHESTNUT 8297. (c8)

FARM Wtd.—Near St. Louis; exchange modern frame bungalow. LA. 7440.

FINE BUPMOBILE sedan, quick trade; what have you? 7414 Manchester. (c)

FLAT Wtd.—Owner will trade clear lot and equity in bungalow. South Grand, for flat, south. Box A-292, Post-Dispatch.

FLAT Wtd.—South; have bungalow near Tower Grove Park. LA. 7440.

HAVE several clear out of town properties; want farm. GRAEF, 915 Chestnut. Chestnut 7849.

MCCAUSLAND, 12xx—Modern 6-room residence in first-class condition; wants 4 or 5 room bungalow or cottage. CH. 6000.

WANT small house with acre or more, ground or vacant land, in county in exchange for $5500 equity in beautiful 7-room University Park residence. Box B-101, Post-Dispatch.

WHAT HAVE you to exchange for good suburban home, 6 rooms, large lot, 1 fare zone. PAr. 3391, or WAb. 1158J.

WILL EXCHANGE $12,000 equity and balance in cash for clear building suitable for grocery store. Box B-175, Post-D.

REAL ESTATE—WTD. TO BUY

CASH PAID for any type of property if a bargain. MICHELSON CO., CEntral 2577. (c80)

BUNGALOW Wtd.—Or flat. South Side; can pay cash. LA. 7440.

SUBURBAN PROP. FOR SALE

COUNTY BUNGALOW

6 rooms; water, electricity, garage; 100 feet, or more; near Lackland Ave. and Ashby Road. Bargain. Easy terms.

FLETCHER R. HARRIS REALTY CO.
200 N. Fourth St.
MAin 5509

ACRE lot fronts 200' private road high-class section West Price road, near Ladue road. $2500, Owner, Box A-30, P.-D.(c83)

COUNTRY HOME—⅝ acre, 9 miles south; 5-room modern bungalow, large poultry house and garage, fronting highway 61; $5500; terms. YATES, 3190 S. Grand. PR. 2020. (c83)

LADUE VILLAGE—8-room English brick, 3 baths, 2-car garage; lot 250'; beautiful private road; bargain; $19,750. Owner, Box A-31, Post-Dispatch. (c83)

Highway Acreage

ON Highway 66, for business; also cottage sites with full privileges of Big Piney River. Write Missouri Ozark Co., Planters Bldg. (c55)

Ferguson

ATTENTION!

If you are looking for a residence bungalow, building lot, small farm, vacant acreage, in or near Ferguson, see us first. We have some real barrains.
GRAF & CASE R. E. CO., Ferguson, Mo. (c83)

Kirkwood

KIRKWOOD—For complete list of homes, county acreage and building lots, see KIRKWOOD TRUST CO.,

STOCKS SHOW STRONG TONE AT CLOSING AFTER RISE

Many Net Gains of 1 to 3 Points After Moderate Setback in Afternoon—U. S. Bonds Higher.

STOCK PRICE TREND.

	Wed.	Tues.
Number of advances	333	231
Number of declines	71	115
Stocks unchanged	93	124
Total issues traded	497	470

By the Associated Press.

NEW YORK, June 15.—The stock market turned upward in the final dealings today, and closed with a strong tone, despite a moderate setback in mid-afternoon. Many net gains ranged from 1 to 3 points. The turnover of about 1,200,000 shares was the largest so far this week.

Financial markers widely reflected improvement in response to banking information that the efflux of gold had been virtually completed. Bank stocks strengthened in the over-the-counter market passage of the bonus measure in the House had little if any effect, since financial quarters were convinced that it would be killed in the Senate or at the White House.

Stocks closed a little below the day's best levels, but net gains of 2 to 3 points or more were registered in such issues as American Telephone, American Can, Eastman, American Tobacco "B," National Biscuit, Air Reduction, Macy, and Kansas City Southern preferred, while issues up a point or more at the finish included U. S. Steel, Union Pacific, Santa Fe, Consolidated Gas, duPont, Coca-Cola, Allied Chemical and Public Service of New Jersey. Auburn continued erratic, closing about 7 points higher.

The dollar remained firm in the foreign exchange markets. The French franc was down ¼ point to 3.93 cents for cables, the lowest in weeks. Sterling, however, steadied, ruling at $3.66½, up ¼ of a cent. The Canadian dollar and Japanese yen were heavy.

Midweek Business News.

Electric power production in the week ended June 11 was off 11½ per cent from last year, as aga nst a shrinkage of more than 12 throughout April and May. "Iron Age" said steel production was off a point to 19 per cent capacity. The weekly petroleum statistics showed a slight gain in crude output, but further shrinkage in gasoline in storage.

Among individual shares, Auburn continued to gyrate rather wildly. Macy advanced sharply. Ordering of the regular dividend was announced.

The most constructive overnight news, so far as the market was concerned, was the information that France had virtually completed the conversion of her dollar balances into gold, foreshadowing the end of the outflow of metal from this country. Bankers felt that the recent outflow had tended to offset the effects of the Federal reserves' credit expansion program.

Bankers regarded the accomplishment of a net reduction in our gold stock since September of about $1,100,000,000, with scarcely a ripple in the money market, as one of the outstanding feats in the history of banking, felt that an important step toward correcting the maldistribution of metal had been accomplished, and looked for cessation of European criticism of Uncle Sam as a hoarder.

Wall street still seemed as interested in an adjournment of Congress as in any other probable early development. Bankers and brokers widely expressed the view that an end of legislative uncertainty would be highly constructive.

Day's 10 Most Active Stocks.

Sales, closing price and net change of the 10 most active stocks today follow: Am. Can, 52,900, 40½, up 2¼; Am. T. & T., 40,500, 87⅝, up 2; U. S. Steel, 34,800, 28, up 1¼; Cons. Gas, 32,000, 39⅝, up 1⅝; Allied Chem., 31,800, 54¾, up 1¾; Auburn Auto, 30,400, 73, up 7½; J. I. Case, 30,200, 27⅛, up 2¼; Gen. Elec., 30,200, 11, up ¼; N. Y. Central, 26,700, 12⅝, up 1¼; Brooklyn Man. Tr., 26,100, 13½, down 2.

FOREIGN MARKETS AT A GLANCE

By the Associated Press.

LONDON, June 15.—The tone of the stock exchange continued cheerful. Investment buying advanced gilt-edged securities and foreign bonds improved on continental buying. Favorable Wall street reports helped American issues, but home rails and kaffirs yielded on realizing. The closing was steady.

PARIS, June 15.—Prices were irregular on the bourse today. French rentes closed lower and the Young loan, bank shares and international issues were weak. The closing was heavy.

BERLIN, June 15.—Trading was listless on the boerse and the opening was irregularly weak. Prices recovered at the close.

Capital Reduction Approved.

By the Associated Press.

BALTIMORE, June 15.—Stockholders of the Maryland Casualty Co. have approved the proposal of the directors for a reduction of the capital stock from $10 a share to $2 a share, simplifying the total valuation from $5,000,000 to $1,000,000 and transferring $4,000,000 to surplus account. More than 75 per cent of the outstanding stock was accounted for in the vote.

TODAY'S NEW YORK STOCK MARKET

(COMPLETE)

SPECIAL ASSOCIATED PRESS WIRE.

NEW YORK, June 15.—Total sales today on the New York Stock Exchange amount to 1,154,801 shares, compared with 755,230 yesterday, 975,220 a week ago and 916,901 a year ago. Total sales from Jan. 1 to date were 168,689,492 shares, compared with 302,901,485 a year ago and 463,416,269 two years ago.

Following is a complete list of transactions giving sales, * high, low, close and net changes:

Stocks and Ann. Div. in Dollars.	Sales in 100s.	High for Day.	Low for Day.	Close for Day.	Ch'ge for Day.
Adams Exp	14	2¼	2	2¼	+ ⅛
do pf	290	24½	22¾	24½	+ ⅛
Aff Pro 1.60	1	5½	5½	5½	.....
Air Reduc 3	129	42⅞	40¾	41⅞	+2¼
Alaska Ju ½	26	9⅝	8⅝	9⅛	+1⅛
Allegheny	21	⅝	⅝	⅝	.....
do pf xw	5	1⅛	1	1	— ⅛
Al C & Dye6	314	55½	53⅝	54¼	+1⅛
do pf 7	1	104	104	104	+1
Al Ch M ½	2	6⅛	6	6⅛	.....
Amerinla 2	2	14½	14	14½	.....
Am Bk Note	1	7⅝	7⅝	7⅝	.....
Am BeetS pf	10	1⅝	1⅝	1⅝	—1⅛
Am Brake					
Shoe .55g	4	7	7	7	.....
do pf 7	1	45	45	45	.....
Am Can 4	531	41⅛	39	40½	+2¼
Am C & Fdy	1	3⅝	3⅝	3⅝	.....
do pf 7	†20	21⅝	21⅝	21⅝	+1⅛
Am Chicle 3b	7	22¼	21⅞	22	+ ⅛
Am Coml					
Alco new	20	15½	15	15¼	+ ⅝
Am C & F P	13	2⅝	2⅝	2⅝	+ ⅛
do $7 pf	3	6⅝	6⅝	6⅝	+ ⅛
do 2 pf	1	3⅝	3⅝	3⅝	+ ⅛
Am-Haw SSl	1	3½	3½	3½	+ ⅛
Am HP 4.20	9	32⅝	30⅝	31½	+1½
Am Ice 2	6	12½	12	12½	+ ⅛
Am Inter	9	3½	3¼	3½	+ ⅛
Am Loco	3	4⅛	4⅛	4⅛	— ⅛
A M&F 1.40	15	9⅝	8⅝	9	+ ⅛
Am Metal	12	2	2	2	— ⅛
do 6pc pf	†20	10	10	10	— ⅛
Am P&L 1	18	5⅝	5½	5⅝	— ⅛
do $5 pf 5	6	22	21	21	— ⅛
Am R S Sa	12	4	3⅝	3⅞	+ ⅛
Am Roll M	13	4½	4⅛	4⅛	+ ⅛
Am Sa R 3	1	16	16	16	+1
Am Sh B X	†90	11	11	11	.....
Am S & R.	17	8½	8	8⅝	+⅛
Am Sm pf 7	1	32½	32½	32½	+5½
Am St Fdy 5	1	3½	3½	3½	+ ⅛
††Am Stor	2	3	2⅝	2⅝	+ ⅛
Am Su R	2	4	17½	17⅝	+1⅛
Am Su pf	7	4	55½	53	+2
Am T&T	9.411	88½	86½	87⅝	+2
Am Tob 5	23	50⅝	49⅝	50½	+2¼
do B 5	235	54⅝	52⅝	53½	+2¼
do pf 6	1	100	100	100	—2¼
Am WW 2	62	15	14	14⅝	— ⅛
AmWW ctf	2	12½	12½	12½	— ⅛
Am Woolen	2	2	2	2	— ⅛
do pf	5	20¼	18½	20¼	+1⅛
Anaconda	50	4⅝	4⅝	4⅝	+⅛
An Cap 1½	2	8⅝	8⅝	8⅝	+1⅛
Arc-Dan M	1	9	9	9	— ⅛
Arm Ill A	3	⅜	⅜	⅜	.....
do B	2	⅜	⅜	⅜	.....
Assd App Ind	1	⅜	⅜	⅜	.....
AT&SF 2½	z188	30⅝	28	29⅝	+1⅛
Atch pf 5	9	49⅝	46½	49	+2⅛
Atl Cst Line	2	15⅝	15	15⅝	+⅛
Atl Refin	2	21	19⅝	19⅝	—2⅛
Aub Auto 4	z286	75	66½	73	+7⅛
Aviation Corp	2	2⅝	2⅝	2⅝	.....
Balt & Ohio.	34	6⅝	6⅛	6⅝	+ ⅛
do pf	7	9⅝	8⅝	9	+1⅛
Bamb pf 4½	†20	72⅝	72⅝	72⅝	+ ⅛
Ban & Ai pf 7	†20	56⅝	56	56	+3
Barnsdall	10	4	3⅞	4	.....
Beatrice Cr 2	2	19	18⅝	19	.....
Beldingh Hem	3	3½	3⅛	3½	.....
Bel N& pf 1	1	58⅝	58⅝	58⅝	.....
Bendix Aviat	7	6	5⅞	6	.....
Best & Co	6	7	6⅝	7	.....
Beth Steel	46	9⅝	8⅝	9	.....
do pfd 7	2	25⅝	25	25	.....
Bloomingdale	†20	7	7	7	.....
Bohn Alum	1	6⅝	6⅝	6⅝	.....
Borden Co 3	62	24⅝	24	24⅝	.....
Borg-Warner	6	4⅝	4⅝	4⅝	.....
Briggs Mf 1	7	4⅝	4⅝	4⅝	.....
Brockway Mo	1	2	2	2	.....
††BkQT pf	1	32	32	32	.....
Bk Man T 4	269	32⅝	32⅝	32⅝	—2
do pfd 6	75	41½	39⅝	41	.....
Brk UGas 5	2	56½	56	56½	+3
Brown Sh 3	1	27	27	27	+⅛
Brunsw TRS					
Buc-E 7pp 7	†10	39	39	39	.....
Bulova Wat	1	2⅝	2⅝	2⅝	.....
B Ad M .20	5	7⅝	7⅝	7⅝	.....
Bush Tem 2	1	4⅝	4⅝	4⅝	.....
Bush T 7pc					
deb 7	†10	10⅝	10⅝	10⅝	.....
Bu TB pf 7	†50	30	30	30	.....
But & Z	5	½	½	½	.....
Byers Co	41	11⅝	10½	10⅝	+⅛
Calif Pk	2	5⅝	5⅝	5⅝	+ ⅛
Camph Wy	1	2½	2½	2½	.....
Can D G					
Ale 1.20	27	9	7½	8⅝	+1
Can Pa 1¼	26	9⅝	9⅝	9	—1⅛
Cap A pf A	8	22	20	20	—2
Case J I	300	28⅝	25½	27⅛	+2⅛
Case Jl pf 7	†10	41	41	41	+1⅛
Caterp Tract	10	5⅝	5⅝	5⅝	+ ⅛
Cent Acu 1½	6	11⅝	11	11⅝	+ ⅛
Cent Ri pf 7	†10	66⅝	66⅝	66⅝	+ ⅛
Cerr de Pa	10	4⅝	4⅝	4⅝	+ ⅛
C&Ob 2½	145	13⅝	12⅝	13	+ ⅛
Ches Cp	13	8	7⅝	7⅝	+ ⅛
C & NW	6	3½	3⅛	3⅝	+ ⅛
Chi G West	1	1⅝	1⅝	1⅝	+ ⅛
do pf 4	3	5	4⅝	5	+ ⅛
C M StP&P	3	1	1	1	+ ⅛
do pf	1	1½	1½	1½	.....
C R I & P	4	3⅝	2⅝	3⅛	.....
do 6 pc pf	4	4⅝	4	4⅝	— ⅛
Chrysler 1	128	7⅝	6⅝	7	+ ⅛
City Strs	1	½	½	½	.....
Cluett, Pea 2	1	11½	11½	11½	+1⅛
Coca Cola	28	95	93⅝	95	+2
Colg P 2½	17	14½	14	14	.....
Coll & Ak	1	3⅝	3⅝	3⅝	— ⅛
Col G&E lf	25	7½	7	7⅛	+ ⅛
Col Pict 2	2	3⅝	3⅝	3⅝	+ ⅛
Col Carb 3	49	22	20⅝	20⅝	— ⅛
Coml C 1½	4	4⅝	4⅝	4⅝	+ ⅛
do pf A 3	1	15	15	15	— ⅛
Comw Ed 7	1	45⅝	45⅝	45⅝	+1⅛
do pf 1¾	†20	11½	11½	11½	+ ⅛
do pf B 2	†30	12	12	12	+ ⅛

OIL OUTPUT INCREASES

By the Associated Press.

NEW YORK, June 15.—Daily average gross crude oil production in the United States increased 2290 barrels in the week ended June 11, totaling 2,183,450 barrels, the American Petroleum Institute's weekly summary indicates. Daily average production east of California decreased 6600 barrels to 1,696,650 barrels.

Refineries representing 95.1 per cent of estimated total capacity, operated at 83.6 per cent of their capacity, reported daily average runs of crude oil to stills as 2,330,100 barrels. Daily average the previous week for refineries representing 95.1 per cent of total, operated at 81.7 per cent of capacity, was 2,261,000 barrels. Gasoline stocks at these refineries were 43,911,000, against 44,247,000 barrels.

Production of cracked gasoline by refineries representing 95.6 per cent of total charging capacity was 3,038,000 barrels. Production the previous week by refineries representing 95.6 per cent of total was 3,255,000 barrels.

Imports of crude and refined oils at principal United States ports totaled 2,410,000 barrels against 2,334,000 barrels.

Daily average production (figures in barrels) week ended June 11, 1932, with difference: Oklahoma, 434,200, inc. 2000; Panhandle Texas, 51,350, dec. 3100; West Central Texas, 23,050, inc. 1000; West Texas, 179,350, dec. 5450; East Texas, 320,400, dec. 19,350; Coastal Louisiana, 33,050, dec. 1650; Miscellaneous, 137,550, dec. 1550; Wyoming, 34,350, dec. 3550; California, 486,800, inc. 8800. Total, 2,183,450, inc. 2290.

STOCK EXCHANGE TOPICS

By the Associated Press.

NEW YORK, June 15.—Traders who had been selling R. H. Macy on rumors current a week ago that an adjustment in the dividend was likely at today's meeting found themselves in a bad way this morning. The stock opened at 18⅞ and ruled quietly around that level as the time for the dividend meeting rolled round. Announcement of the declaration of the same dividend as said three months ago, 50 cents a share, stirred up a brisk rush, to cover. The stock spurted sharply and on reaching a level of 20⅛ confusion at the post was such that trading was suspended for a short space to permit bringing about some order. On resumption of trading, the stock jumped to 23, with 2000 shares changing hands at that level.

The heavy turnover of funds coincident with the settlement through of the Treasury's midmonth operation and the payment of a substantial total in dividends by many corporations was without effect on the money market, except as it stiffened Federal funds somewhat. The Treasury's operations involved a total of something like $1,825,000,000, and dividend payments were quite heavy.

Capital Change Approved.

By the Associated Press.

BALTIMORE, June 15.—The proposal of the board of directors of the Fidelity Deposit Co. for a reduction in the company's capital stock from $50 a share to $20 a share was approved by the stockholders.

The total valuation was reduced from $6,000,000 to $2,400,000 and $3,600,000 was transferred to surplus account. Of a total of 120,000 outstanding shares of common stock, 95,950 were cast in favor of the plan.

STOCK MARKET AVERAGES.

(Copyright, Standard Statistics Co.)

	50 Ind'ls.	20 Rails.	20 Util.	90 Total.
Wednesday	40.6	16.3	62.4	40.6
Prev. day	39.2	15.6	60.2	39.2
Week ago	36.6	14.1	54.5	36.3
Month ago	42.1	17.2	72.3	43.7
Year ago	102.4	76.1	158.1	108.2
3 years ago	214.5	137.1	246.8	206.9
5 years ago	115.4	116.8	113.7	115.3
High (1932)	68.9	39.8	111.0	71.5
Low (1932)	35.5	13.3	51.8	35.0
High (1931)	140.2	106.2	203.9	144.4
Low (1931	60.0	30.8	92.8	61.3
High (1930)	202.4	141.6	281.3	205.8
Low (1930)	112.9	86.4	146.5	114.7
High (1929)	252.8	167.9	353.1	253.5
Low (1929)	141.0	117.7	156.3	140.2

(Dow-Jones figures.)

GROUP.	High.	Low.	Close.	Ch'ge.
30 Ind.	51.43	49.37	50.28	+1.62
20 R. R.	17.82	16.89	17.37	+.61
20 Util.	19.67	18.88	19.26	+.67

Stocks and Ann. Div. in Dollars.	Sales in 100s.	High for Day.	Low for Day.	Close for Day.	Ch'ge for Day.
Com I T 2	6	14½	14	14½	+1⅛
do cv pf 6h	4	59	59	59	—1
Coml Solv.60	46	5⅝	5	5⅛	+ ⅛
Com&Sou .30	36	2⅝	2⅛	2⅝	.....
do pf 6	4	37⅝	37	37⅝	+1½
Cong Na 1	4	8	7⅞	8	+ ⅛
Conz Cig 1	1	4⅛	4⅛	4⅛	—½
Con Gas 4	322	40⅛	38⅝	39⅝	+1⅛
do pf 5	3	81½	81	81½	+1⅛
††Con Lau 1	2	6½	6⅝	6½	+ ⅛
Con Oil	135	5⅝	4½	4⅝	+ ⅛
Con Text	1	5	5	5	.....
Cont Bak B.	10	⅝	⅝	⅝	.....
do pf 6	1	33⅛	33⅛	33⅛	+1
Cont Can 2½	44	23⅛	22⅛	23⅛	+1⅛
Cont Ins 2.40	25	8⅝	8⅝	8⅝	+ ⅛
Cont Mot	1	⅝	⅝	⅝	.....
Cont Oil Del.	18	4⅝	4⅛	4⅝	+ ⅛
Cont Shares	2	⅝	⅝	⅝	.....
Corn Prod 3.	47	32½	31½	32	—⅛
do pf 7	†20	109½	109½	109½	— ⅛
Coty	3	2⅛	2⅛	2⅛	.....
Cr of Wh 2	1	15	15	15	— ⅛
Crosley Rad.	2	1⅝	1⅝	1⅝	— ⅛
Cr Cork 1.20	1	9½	9½	9½	+1⅛
Crucible Stl	1	8	8	8	.....
do Pf	†40	18	18	18	.....
Cuba Co	2	1	1	1	.....
Cudahy 2½	2	22	22	22	— ⅛
Curtis Pub 2	1	12½	12½	12½	+⅛
Curtiss Wr	11	1	⅞	⅞	.....
Cushman $8					
pfd 8	†10	49½	49½	49½	—2⅝
Deere p .40	4	6½	6½	6½	—⅛
Del & Hud	9	45	44	45	+1
Del L & W	3	12⅝	12⅝	12⅝	+⅛
Detroit Ed 8	1	69	69	69	+5
Diamond M	3	14	13⅞	14	+⅛
do pf 1½	1	22½	22½	22½	+1⅛
Dome Mi.20h	1	9⅝	9⅝	9⅝	+1⅛
Douglas Air	2	5⅝	5⅝	5⅝	+⅛
Drug Inc 4.	56	30	29½	29½	+⅛
du P de N 3	166	29⅛	28⅛	29	+1⅛
do deb 6	1	87	87	87	+1⅛
Eastman 5	190	46	45⅝	45⅝	+2
Eaton Axle	3	1⅝	1⅝	1⅝	+⅛
El A L 2.30g	26	11⅝	11⅛	11⅝	+⅛
Al Pow & L 1	10	4⅝	4⅝	4⅝	— ⅛
El St Bat 3	3	17⅝	17⅝	17⅝	— ⅛
F L&T pf 6	†20	33	33	33	—3
Fed Wat Sup	9	3⅝	3⅛	3⅝	+ ⅛
F PFl 2.60	1	8⅝	8⅝	8⅝	— ⅛
Firestone	1	11	11	11	.....
do pfd 6	3	46	46	46	.....
First NS2½	22	42½	41½	42½	+1
Foster Wheel	9	6	5⅝	5⅝	+ ⅛
Fourth Nat Inv					
1.15e	6	14⅝	14	14⅝	+1⅛
Fox Film A	4	1½	1½	1½	.....
Freeport T 2	8	12⅝	11⅝	12⅝	+ ⅛
Fuller pr pf	†30	9	9	9	+2
Gabriel A	1	½	½	½	.....
Gamewell	20	6⅝	6⅝	6⅝	+1
GenA In pf	1	27	27	27	+1
††Gen Amer					
Tank 1½	7	11⅝	11⅛	11⅝	— ⅛
Gen Asph 1	2	4⅝	4⅝	4⅝	+⅛
Gen Bak 2	1	12⅝	12⅝	12⅝	+1⅛
Gen El .40	308	11⅛	10⅝	11	+⅛
do spl .60	57	10⅝	10⅝	10⅝	.....
Gen Foods 3	48	23⅝	22⅝	23⅝	.....
GG & El A	2	2⅝	2⅝	2⅝	.....
Genl Ed 2.06	1	29⅝	29⅝	29⅝	.....
Gen Mills 3.	15	30⅝	29⅝	30⅝	+1⅛
Gen Mot 1	122	9⅝	9⅝	9⅝	+⅛
do pf 5	4	66	66	66	+1
GenPr Ink 1	†60	4⅝	4⅝	4⅝	.....
Gen Pub Ser.	2	1⅝	1⅝	1⅝	+⅛
Gen Ry Sig 1	3	9	9	9	+⅛
Gen R & Ut.	15	⅛	⅛	⅛	.....
do pfd	1	5⅝	5⅝	5⅝	+ ⅛
Gen Refract.	2	3½	3½	3½	+⅛
Gillette ½e	81	14½	13⅝	14	+1⅛
do cv pf 5	2	49	49	49	+1
Gimbel pf	1	9	9	9	+1
Glidden Co	2	3⅝	3⅝	3⅝	+⅛
do pf 4½	5	4½	3⅝	4½	+ ⅛
Gold D 1.60	22	10⅝	10⅝	10⅝	+⅛
Goodrich	3	3	3	3	.....
Gdyr T&R	24	9⅝	8⅝	8⅝	+ ⅛
do I pf 7	5	26	24½	26	+1⅛
Goth Silk H.	2	12½	12½	12½	.....
Graham P.	15	1⅝	1⅝	1⅝	+ ⅛
Grand-S Strs.	1	⅛	⅛	⅛	.....
Grand Union	2	4	4	4	+⅛
††GrantWT 1	1	16	16	16	+⅛
GtNRy pf 7	2	9	8⅝	8⅝	+⅛
††GtWS pf 7	†10	55	55	55	—⅛
Grigsby Gr	1	5	5	5	+3⅝
Guantan Sug.	1	⅝	⅝	⅝	.....
Hahn Dep St	2	⅝	⅝	⅝	— ⅛
Hat Corp pf	†10	8	8	8	— ⅛
††Hec Pow 2	3	15	14⅝	14⅝	— ⅛
Her Choc 6	4	45⅝	45⅝	45⅝	+1⅛
do cv pf 4	3	58	57	58	+1⅛
††Hold F 1	1	8⅝	8⅝	8⅝	.....

STEEL INDUSTRY REVIEW

By the Associated Press.

NEW YORK, June 15.—The steel industry has again curtailed production, says "Iron Age."

Ingot output this week is not above 18 per cent, the daily output having fallen nearly 4000 tons below that of May. In the previous week the rate was 20 per cent of capacity.

Only in the Youngstown district" continues the Review, "has there been any improvement and that has been slight. Detroit capacity which the support of automobile orders has been engaged at 81 per cent for the first time in ... is now at 75 per cent; the Pittsburgh district is barely holding at 15 per cent. A few of the larger steel companies are producing steel at not much if any above 15 per cent.

"Current output of open hearth and Bessemer ingots probably is not above 38,000 tons a day against 42,593 tons a day in May as reported by the American Iron and Steel Institute. Even in July, 1921, the poorest month of that depression, the daily output in that month was 36,713 tons, while in such previous low production periods as January, 1908, and January, 1904, the daily output figures were 34,617 and 29,186 tons respectively.

"Scrap markets are demoralized as a result of the continued curtailment of steel production and further price declines have occurred."

FOREIGN EXCHANGE

By the Associated Press.

NEW YORK, June 15.—Foreign exchange easy. (Quotations in dollars, others in cents.) Great Britain, in dollars, 3.66; cables, 3.66⅛; 60-day bills, 3.64⅝; currency, 3.93 1-16; cables, 3.93⅛; Italy, demand, 5.11⅝; cables, 5.11⅞. Demands: Belgium, 13.92½; Germany, 23.65; Holland, 40.42; Norway, 17.99; Sweden, 18.74; Denmark, 20.05; Switzerland, 19.50; Spain, 8.24; Portugal, 3.37; Greece, .52½; Poland (x), 11.30; Czecho-Slovakia (x), 2.97; Jugo-Slavia (x), 2.07; Austria (x), 13.99; Rumania, 2.53⅝; Tokio, 31.19; Shanghai, 30.50; Montreal, 98.37½; Mexico City (silver peso), 26.53.

(x) Nominal rate.

Dry Goods Market.

By the Associated Press.

NEW YORK, June 15.—Cotton Goods were in light demand. The sheet and pillow case market is very irregular following the naming of new lower lists. Rayon acetate yarns are easier, concentrate sales of men's wear worsteds for fall are moving much. Silk goods for fall are in moderate demand. Burlaps shows no change.

Service Board Approves Issue.

NEW YORK, June 15.—The State Public Service Commission has approved a $30,000,000 bond issue by Consolidated Gas Co. of New York. The securities are 3¾ per cent 25-year debentures and are to be sold at not less than 94.

New York Silk.

By the Associated Press.

NEW YORK, June 15.—Raw silk futures closed easier; sales 220 bales, July 1.18@1.22c; Sept. 1.22@1.24c; Dec. 1.25c. Open market quotations (60-day basis): Shanghai steam extra B 2.60c; Japanese double extra A 14-16 1.80c; Japanese crack double extra 1.50c.

Stocks and Ann. Div. in Dollars.	Sales in 100s.	High for Day.	Low for Day.	Close for Day.	Ch'ge for Day.
Homestake M	1	124	124	124	.....
Houston Oil.	16	12⅝	11½	11⅝	+1⅛
do new	7	2⅝	2⅝	2⅝	+ ⅛
Hud&M pf 5	2	30½	29	30½	+1⅛
Hudson Mot.	5	3⅝	3⅝	3⅝	+⅛
Hupp Mot	6	2	1⅞	2	+ ⅛
Illinois Cent.	21	7⅝	7	7⅝	+ ⅛
Ill Cent pf	1	12⅝	12⅝	12⅝	+ ⅛
††Ind Rav 2	3	14⅝	14	14⅝	+ ⅛
Ing Rand 3.	19	20⅝	19½	19½	— ⅛
Ins Del ¼b.	5	4⅝	4⅝	4⅝	+ ⅛
Ins ctf Md					
.07g	3	2	2	2	.....
Int Rap Tr	15	4	3½	3⅝	— ⅛
Int B Mach 6	5	73⅝	72⅝	73⅝	+2⅛
Int Cement	2	5½	5½	5½	+ ⅛
IntComb E pf	2	8⅝	8	8	— ⅛
Int Har 1.50.	50	16⅝	15	15½	— ⅛
do pf 7	1	68⅝	68⅝	68⅝	— ⅛
Int Hyd-El A	9	4	3⅝	4	+ ⅛
Int Mer Mar.	5	1⅛	1⅛	1⅛	.....
Int Nick Can.	130	4⅝	4⅝	4⅝	+ ⅛
Int PapAP A	1	⅝	⅝	⅝	.....
do C	2	⅝	⅝	⅝	.....
Int Print Ink	1	4	4	4	— ⅛
Int RCam .†	20	½	½	½	— ⅛
††Insult 1½	1	11	11	11	.....
††Int Shoe 3	16	33⅝	33⅛	33⅝	+ ⅛
Int Silver	5	12	9⅝	12	+2⅛
Int T & T	33	3⅝	3⅝	3⅝	+ ⅛
Isl Crk C 2.	2	11½	11½	11½	+ ⅛
do pf 6	†10	86	86	86	+1
Jewel Tea 4.	1	18½	18½	18½	+1
Johns Manv	147	14½	13½	13½	+ ⅛
do pf 7	†20	62	61½	62	+1⅛
J&LSti pf 4.	†10	40	40	40	—1
Kan City S	1	4⅛	4⅛	4⅛	+ ⅛
do pf 4	2	9⅝	7⅝	9⅝	+4⅛
Kauf B .80	5	4	4	4	.....
Kelly Sprg	3	⅝	⅝	⅝	— ⅛
do ctfs	1	⅝	⅝	⅝	— ⅛
Kennecott	26	6½	6	6⅛	+ ⅛
KresgeSS 1	7	9	8⅝	9	+ ⅛
Kreuz & T.	8	1-16	1-32	1-16	+1-32
Kroger Gr I.	36	12⅝	12⅛	12⅝	— ⅛
Lambert Sh	9	35½	34⅝	35½	+1⅛
Leh Port C.	1	5	5	5	— ⅛
†*do pf	†90	47	47	47	+1⅛
Leh Val R R	5	6⅛	5⅝	6⅛	— ⅛
Lehman C 2.40	2	33⅝	33⅛	33⅝	— ⅛
Libbey-O-Ford					
Glass	2	4½	4½	4½	+

NEW YORK CURB

By the Associated Press.

NEW YORK, June 15.—Following is a complete list of securities traded in on the New York Curb Exchange today, giving sales, high-est, lowest and closing prices:

SECURITY.	Sales	High.	Low.	Close.
STOCKS.				
Allied Mills	10	3⅛	3⅛	3⅛
Alum Co Am	†50	25½	25½	25½
Alum Goods .60	2	9	9	9
Alum Ltd pfd 3	1	25¼	25¼	25¼
Alum Ltd D war	†90	1⅛	1⅛	1⅛
Am Beverage	6	4	3¾	4
Am Capital B	1	3	3	3
do pfd	1	18⅝	18⅝	18⅝
Am Cit P&LA 3h	1	1⅛	1⅛	1⅛
do 5	1	2⅛	2	2
Am Gas B	8	2⅛	2	2⅛
Am & For P war	1	1⅛	1⅛	1⅛
Am Founders	1	1	1	1
Am G&E 1a	45	19⅝	18	18⅝
Am pfd 6	1	64¼	64¼	64¼
Am L&T 2¼	1	1	1	1
Am Maid	1	4	4	4
Am Superpower	43	3⅛	3⅛	3⅛
Am Sup P 1 pr	3	11	11	11
Am Yat	5			
Ark Nat Gas	†30	3⅛	3⅛	3⅛
Armstrong Ck	†10	1⅛	1⅛	1⅛
Asso Electr 5 pc 1	†34	5⅛	5⅛	5⅛
Atlas Util war	1	1⅛	1⅛	1⅛
Atlas Util Vot Mach	2	2	2	2
Bellanca	1	8½	8½	8½
Bing Bingr	1	17	17	17
cv pf 3h	8	8½	8½	8½
Bras T&LT Spcf	20	7⅝	7⅝	7⅝
Br Am Cl A .80	1	25½	25½	25½
Budget P L 4	6	16⅝	16½	16½
Bd M&EP pf 1.60	6	10⅛	9⅞	10⅛
Bulova Watch pf	12	1⅛	1⅛	1⅛
Burma Ltd .04				
Cab & Tube vtc	1	⅝	½	⅝
Can Marc Wirel	1	⅝	⅝	⅝
Carib Syn	1	¾	¾	¾
Carnation 1⅛	1	7⅛	7⅛	7⅛
Carrier Corp	1	3⅝	3⅝	3⅝
Cent Pub S A	16	⅝	⅝	⅝
Cent St El	29	2⅛	2⅛	2⅛
Cent Service	3	1⅛	1⅛	1⅛
do pf	†50	20	20	20
do P 7 pf	1	½	½	½
Chadw Scull Lts	1	24½	24½	24½
Cont Chem Pf 1.60	1	95	95	95
Cont El III pf 6	†10			
Cont Oil Del	4	8	8	8
Cr Ill Pr 6	†10	95	95	95
Crown Cork A	1	4⅝	4⅝	4⅝
Crown Cork Int A	1	4½	4½	4½
Cuban Dom	1	1⅛	1⅛	1⅛
Cudahy P 5½ 47	7	60	58½	60
do 5 48	1	96	96	96
Del P & L 5 52C	1	93	93	93
Del E P 4½ 59	1	57	57	57
Den G & E 5 49	1	68½	68½	68½
Det C Gas 5 50 B	3	66⅝	66⅝	66⅝
DixGG 6½ 37 Aww	1	92½	92½	92½
Duke Pow 4½ 47	2	87	87	87
Dug L 4½ 57 B	7	97¼	97¼	97¼
do 5 60	61	93⅝	93⅝	93⅝
A T & T 5 65	101	94⅝	94⅝	94⅝
AT&T cv 4½ 39	12	101⅛	100½	101⅛
A W W & E 6 75	1	53	53	53
Arm&Co Deb5½ 43	13	56	55½	56
A&Co re 4½ 39	2	67⅝	67⅝	67⅝
Armes Ck 5 40	1	55¼	55¼	55¼
AT&SF cv 4½ 48	3	79	78	79
do gen 4 95	26	88½	88	88½
AT&SF ad 4 s95	1	78	78	78
do cv 4 1905-55	1	65	65	65
do cv 4 1909-59	1	69	69	69
ACL L & N 4 52	3	38	38	38
Atl B deb 5 87	12	94	93⅝	94
B & O rfg 6 95	15	38	37½	38
B & O rfg 5 95	14	38⅝	38⅛	38⅝
do 5 2000 D	15	34½	33	34
do 4½ 33	8	42	41½	41½
do cvt 4½ 60	74	20⅝	20	20⅛
B&O gold 4s 48	12	70	70	70
B&O 4s T C 39	4	38½	38½	38½
BellTPa 5s B 48	6	101¼	101	101¼
do 5s C 60	19	101	100⅝	100⅝
BeneflndLn 6 46	2	64	64	64
BethSt rfg 5 42	3	80	79½	80
BethSt p m 5 36	3	83	83	83
Beth & Me 5s 67	2	48	46½	46½
BkCityRRist 5 41	1	56½	56½	56½
BkManTran 6 68	68	74¼	73¼	73⅝
BkUnEl 1st 5 50	2	65	64	65
BkUGas 1st 5 45	5	103⅛	103	103⅛
do 5s 50	1	92⅝	92⅝	92⅝
BufGenEl 4½s B	1	94⅝	94⅝	94⅝
BufRoAP 4½ 57	4	29½	29¼	29½
Bush Term 5 55	1	32	32	32
By-PrCok 5½ 45	1	35¼	35¼	35¼
Cal GasElc 5 37	3	102	102	102
CanNatRy 4½ 81	6	76¼	76	76
CanNatRy 4½ 57	10	75	75	75
do 4½s 68	1	74	74	74
do 5s 69 July	2	82	81⅛	81⅛
do 5s 69 Oct	13	82	81½	82
Can Nor 7% 46	3	94	94	94
do deb 6½ 46	5	94⅝	94⅝	94⅝
do 4½s 35	2	90	89⅝	89⅝
Can Pac 5s 44	5	72⅝	72⅝	72⅝
do 5s 54	1	66	65⅝	65⅝
do 4s 46	4	58	58	58
do 4½s 60	30	60	60	60
do deb 4s perp	20	55	53⅝	55
CentDistTel 5 43	1	103¼	103¼	103
Cent of Ga 5 1/55	2	15	15	15
do 5s 59 C	1	15	15	15
CentHudGas 5 57	1	101½	101½	101½
CentIllE&G 5s 51	1	62	62	62
CentNewEng 4 61	6	40½	40½	40½
Cent Pac 1st 5 60	17	41⅛	40½	41½
Cent Pac 1st gtd 4s 49	25	67	65⅝	66½
Certain-td 5½ 48	2	29	29	29
Ches Corp 5s 47	23	41	40	40
CAO con 5s 39	7	100¼	100	100¼
C&O rfl 4½95 B	3	72	72	72
ChicAlten 3s 49	9	40¼	40¼	40¼
CB&Q rfg 5 71 A	2	86	86	86
do 4½s 77	2	75⅝	75⅝	75⅝
do gen 4s 58	2	82½	82	82⅛
Chic&Ell 5 51	10	10	10	10
ChicGtW 4 59	40	33½	32½	33
CMStP&P 5 75	47	18⅝	18⅛	18⅛
do adj 5 2000	15	4⅛	3½	3½
C&NW gen 5 87	5	58	58	58
do cvt 4¾ 49	48	12⅝	12¼	12½
do 4¾ 87	5	59⅝	59⅝	59⅝
Chic Ry 5 27	5	41½	41½	41½
CRI&P 4½ 52 A	19	24	23	23
do cvt 4½ 60	13	12	11½	12
do rfg 4 34	53	29	28	28½
ChiUSta 6½ 63C	10	105½	105	105
do 5 63 B	1	98½	98½	98½
Ch&Wind 4 52	1	58	58	58
Childs Co 5 43	5	21	20½	20½
Chile Cop 5 47	17	22	20	21
Cinn G&E 4 68	16	88	87⅝	88
Cin U T 5 2020B	2	96	96	96
CCC&StL rfg 4½ 77 E	5	37⅞	37⅞	37⅞
do 4 90	5	69	69	69
CCC&StL 4 91 C				
WM Div	10	60	59½	60
Cleve U T 5½ '72	9	70	69¼	69½
do 5 73	2	70	67½	70
do 4½ 77 C	10	58	57	57⅝
Colon Oil 6 38	9	34¼	32	34¼
Colo&S 1 4½ 35	16	71½	70½	71
Col&E 5 52 May	6	67¼	66⅝	67⅛
do 5 61	11	66½	66¼	66½
Com Credit 6 34	3	93	93	93
do 5½ 35	5	90	90	90
ComInTr 5½ 49	4	85½	85½	85½
ConCoal Md 5 50	2	7	7	7
ConG NY 5½ 45	23	102¼	101½	102¼
do 4½ 51	22	91	91	91
Cons Pow 5 52	2	103⅝	103⅝	103⅝
Container C 6 46	1	20½	20½	20½
do 5 43	1	7	7	7
Corn Pr sf 5 34	4	103⅝	103¼	103⅝
CrownZ 6 40 ww	1	44½	44½	44½
CubaNRy 5½ 42	13	17	16⅝	16⅝
CubaRR 7½ 38 ww	2	26	26	26
Cum T&T 5 37	3	101⅝	101½	101½
Del & H 5½ 37	2	78	78	78
D&RG 4½ 36	4	37	37	37
do conv 4 36	50	36	35	35
do ww gn 5 55	9	9⅛	9	9
Det Ed col 5 33	8	101¼	101⅛	101¼
Det Ed 5 49 A	27	97	97	97
do 4½ 61 D	3	92⅝	92⅝	92⅝
Det R Tu 4½ 61	1	74	74	74
Dod Br deb 6 40	5	74⅝	74	74⅛
Dug Lt 4½ 67 A	26	98¼	97⅞	98
Ed Ill Bk 4 39	6	98¼	98	98¼
Erie rf & im 5 75	9	19	18¼	18⅝
Erf rf & im 5 75	15	19	18½	18½
Er 1st cn pr ln 4s 96	1	62	62	62
Erie gen ln 4 96	8	40½	40½	40½
Erie GRR ef 6 57	3	77	77	77
Erie Pen 6 51	2	20	20	20
Fla E Cst 5 74	3	3¼	3¼	3¼
Gannett Co 6 43	5	72	72	72
Gen Am In 5 52	3	67	67	67
Gen Bak 5½ 40	1	32⅝	32⅝	32⅝
Gen Mo Ac 6 37	17	101	100¼	101
Gen Petrol 5 40	11	99½	99	99
Gen Pu Sv 5½ 39	11	73⅝	73	73
Gen Sti C 5½ 49	3	38	38	38
Gárc hB E 6½ 47	5	73	72½	72½
Gdyr T&R 5 57	8	66½	66	66
Gr TR Can 7 40	19	94	93¼	93¼
do 6 36	8	94⅝	93⅝	93½
Gt Nor R 7 36 A	7	62	61½	62
Gt North gen 5 73	10	45¼	45	45¼
Gt N Istrf 4¾ 61	9	72	72	72
Gul St Sl 5½ 42	3	22	22½	22½
Houston Oil Tex 5½s 40	2	48⅝	48⅝	48⅝
Huds Cl 5s 62 A	1	28	28	28
H&M rfg 5s 57 A	6	70⅝	68	70⅝
do sd inc 5s 57	5	85	84	85
do 5½s 32	4	100¼	100¼	100¼
do 5s 37	5	100	99⅝	100
Ill Bell Tl 5 56	3	101	100½	101
Ill Cent 4¾ 36	3	81	80½	80½
do 4¾s 66	16	25⅝	24½	25⅛
do rfg 4s 55	17	45¼	45¼	45¼
do col tr 4s 52	1	48	48	48
I C & C S L & N O rfg 5s 63 A	2	32	32	32
Ill St deb 4½ 40	18	94⅛	94½	94⅝
Int Rap Tr 7s 32	3	54	52¼	52¼
do 6s 32	30	16⅝	15	15
do rfg 5s 66	17	38	37½	37½
do rf 5s 66 stm	47	38¼	37	37
In Cement 5s 48	12	48½	48	48½

CURB SALES—CONTINUED

SECURITY.	Sales	High.	Low.	Close.
FOREIGN BONDS.				
Europ El 6½ 68 xw	1	40	40	40
Europ Mtg 7 67 C	4	30	29⅝	29⅝
Fin Ind Bk 7 54	8	51¼	50½	50½
Ger Cons M 7 47	16	20	20	20
do 6 47	18	21⅝	19⅝	20
Gesfuerel 6s 53xw	17	28	28	28
Hamburg El 7 35	5	36¼	36⅛	36⅛
Hanover St 6½ 49	8	16½	16	16½
Hanover City 7 39	10	19⅝	18	19⅝
Hung-Ital-Bk 7½ 63 A C	2	22⅝	22	22¼
Isarco Hyd E 7 52	3	48¼	48	48
It Sup P 6 63 A xw	5	24½	24	24½
MendozaP 7½ 51	3	22⅝	22¼	22¼
NipponEP 6½ 53	5	36¼	36¼	36¼
Parana Bras 7 58	2	4	4	4
Prussia El 6 54	4	21	19¼	19½
Ruhr G 6½ 53 A	31	21	20⅝	21
Saarbrieck 7 35	43	103	102	103
Santa Fe Arg 7 46	3	28	27	27
Santa Fulli 5 55A	10	90½	90	90
Saxon P W 5 32	1	40	40	40
Stinnes 7 36 xw	2	23½	23½	23½
do 7 46 xw	2	19½	19½	19½
Terni Elec 6½ 53	7	43⅝	42⅝	43
Un Indus 6½ 41	6	20¼	20	20
do 6 45	29	22½	21½	22¼

Symbols: a plus extras; b, including extra; k, paid last year; t, payable in stock; z, paid so far this year; h, cash or stocks; ww, with warrants; xw, without warrants; **ex-rights; ex-dividend; x, ex-rights; stock sales, 60 omitted; in bond sales, 000 omitted.

TRANSACTIONS ON NEW YORK BOND MARKET

By the Associated Press.

NEW YORK, June 15.—Total bond sales on the New York Stock Exchange today were $9,897,000, compared with $9,682,000 yesterday, $9,480,000 a week ago and $9,166,000 a year ago. Total sales from Jan. 1 to date were $1,413,446,000 compared with $1,307,977,000 a year ago and $1,386,398,000 two years ago.

Following is a complete list of bond transactions, giving sales, high, low and closing prices. In sales, 000 omitted:

SECURITY.	Sales	High.	Low.	Close.
CORPORATION BONDS.				
Abra & St 5½42	1	70	70	70
Alleghany 5 44	7	13⅛	13	13⅛
do 5 49	1	10	10	10
do 5 50	11	8	8	8
A & For P 5 2030	27	21	20½	20¾
A I G C 5½ 49	9	61	60½	61
Am Int 5½ 49	20	66⅝	64⅝	64⅝
A M & E 6 39	3	103¼	103¼	103¼
Am Met 5½ 34	59	28⅝	28	28⅝
Am Smelt 5 47	1	73½	73½	73½
Am Sug Ref 6 37	8	102	101¼	101¼
A T & T 5½ 43	40	101	100½	100½
AT&T col 5 46	9	100⅝	100	100⅝
do 5 60	61	95½	94⅝	94⅝
A T & T 5 65	101	94⅝	94⅝	94⅝
AT&T cv 4½ 39	12	101⅛	100½	101⅛
A W W & E 6 75	1	53	53	53
Arm&Co Deb5½ 43	13	56	55½	56
A&Co re 4½ 39	2	67⅝	67⅝	67⅝
Armes Ck 5 40	1	55¼	55¼	55¼
AT&SF cv 4½ 48	3	79	78	79
do gen 4 95	26	88½	88	88½
AT&SF ad 4 s95	1	78	78	78
do cv 4 1905-55	1	65	65	65
do cv 4 1909-59	1	69	69	69
ACL L & N 4 52	3	38	38	38
Atl B deb 5 87	12	94	93⅝	94
B & O rfg 6 95	15	38	37½	38
B & O rfg 5 95	14	38⅝	38⅛	38⅝
do 5 2000 D	15	34½	33	34
do 4½ 33	8	42	41½	41½
do cvt 4½ 60	74	20⅝	20	20⅛
B&O gold 4s 48	12	70	70	70
B&O 4s T C 39	4	38½	38½	38½
BellTPa 5s B 48	6	101¼	101	101¼
do 5s C 60	19	101	100⅝	100⅝
BeneflndLn 6 46	2	64	64	64
BethSt rfg 5 42	3	80	79½	80
BethSt p m 5 36	3	83	83	83
Beth & Me 5s 67	2	48	46½	46½
BkCityRRist 5 41	1	56½	56½	56½
BkManTran 6 68	68	74¼	73¼	73⅝
BkUnEl 1st 5 50	2	65	64	65
BkUGas 1st 5 45	5	103⅛	103	103⅛
do 5s 50	1	92⅝	92⅝	92⅝
BufGenEl 4½s B	1	94⅝	94⅝	94⅝
BufRoAP 4½ 57	4	29½	29¼	29½
Bush Term 5 55	1	32	32	32
By-PrCok 5½ 45	1	35¼	35¼	35¼
Cal GasElc 5 37	3	102	102	102
CanNatRy 4½ 81	6	76¼	76	76
CanNatRy 4½ 57	10	75	75	75
do 4½s 68	1	74	74	74
do 5s 69 July	2	82	81⅛	81⅛
do 5s 69 Oct	13	82	81½	82
Can Nor 7% 46	3	94	94	94
do deb 6½ 46	5	94⅝	94⅝	94⅝
do 4½s 35	2	90	89⅝	89⅝
Can Pac 5s 44	5	72⅝	72⅝	72⅝
do 5s 54	1	66	65⅝	65⅝
do 4s 46	4	58	58	58
do 4½s 60	30	60	60	60
do deb 4s perp	20	55	53⅝	55
CentDistTel 5 43	1	103¼	103¼	103
Cent of Ga 5 1/55	2	15	15	15
do 5s 59 C	1	15	15	15
CentHudGas 5 57	1	101½	101½	101½
CentIllE&G 5s 51	1	62	62	62
CentNewEng 4 61	6	40½	40½	40½
Cent Pac 1st 4 60	17	41⅛	40½	41½
Cent Pac 1st gtd 4s 49	25	67	65⅝	66½
Certain-td 5½ 48	2	29	29	29
Ches Corp 5s 47	23	41	40	40
C&O con 5s 39	7	100¼	100	100¼
C&O rfl 4¾95 B	3	72	72	72
ChicAlten 3s 49	9	40¼	40¼	40¼
CB&Q rfg 5 71 A	2	86	86	86
do 4½s 77	2	75⅝	75⅝	75⅝
do gen 4s 58	2	82½	82	82⅛
Chic&Ell 5 51	10	10	10	10
ChicGtW 4 59	40	33½	32½	33
CMStP&P 5 75	47	18⅝	18⅛	18⅛
do adj 5 2000	15	4⅛	3½	3½
C&NW gen 5 87	5	58	58	58
do cvt 4¾ 49	48	12⅝	12¼	12½
do 4¾ 87	5	59⅝	59⅝	59⅝
Chic Ry 5 27	5	41½	41½	41½
CRI&P 4½ 52 A	19	24	23	23
do cvt 4½ 60	13	12	11½	12
do rfg 4 34	53	29	28	28½
ChiUSta 6½ 63C	10	105½	105	105
do 5 63 B	1	98½	98½	98½
Ch&Wind 4 52	1	58	58	58
Childs Co 5 43	5	21	20½	20½
Chile Cop 5 47	17	22	20	21
Cinn G&E 4 68	16	88	87⅝	88
Cin U T 5 2020B	2	96	96	96
CCC&StL rfg 4½ 77 E	5	37⅞	37⅞	37⅞
do 4 90	5	69	69	69
CCC&StL 4 91 C				
WM Div	10	60	59½	60
Cleve U T 5½ '72	9	70	69¼	69½
do 5 73	2	70	67½	70
do 4½ 77 C	10	58	57	57⅝
Colon Oil 6 38	9	34¼	32	34¼
Colo&S 1 4½ 35	16	71½	70½	71
Col&E 5 52 May	6	67¼	66⅝	67⅛
do 5 61	11	66½	66¼	66½
Com Credit 6 34	3	93	93	93
do 5½ 35	5	90	90	90
ComInTr 5½ 49	4	85½	85½	85½
ConCoal Md 5 50	2	7	7	7
ConG NY 5½ 45	23	102¼	101½	102¼
do 4½ 51	22	91	91	91
Cons Pow 5 52	2	103⅝	103⅝	103⅝
Container C 6 46	1	20½	20½	20½
do 5 43	1	7	7	7
Corn Pr sf 5 34	4	103⅝	103¼	103⅝
CrownZ 6 40 ww	1	44½	44½	44½
CubaNRy 5½ 42	13	17	16⅝	16⅝
CubaRR 7½ 38 ww	2	26	26	26
Cum T&T 5 37	3	101⅝	101½	101½
Del & H 5½ 37	2	78	78	78
D&RG 4½ 36	4	37	37	37
do conv 4 36	50	36	35	35
do ww gn 5 55	9	9⅛	9	9
Det Ed col 5 33	8	101¼	101⅛	101¼
Det Ed 5 49 A	27	97	97	97
do 4½ 61 D	3	92⅝	92⅝	92⅝
Det R Tu 4½ 61	1	74	74	74
Dod Br deb 6 40	5	74⅝	74	74⅛
Dug Lt 4½ 67 A	26	98¼	97⅞	98
Ed Ill Bk 4 39	6	98¼	98	98¼
Erie rf & im 5 75	9	19	18¼	18⅝
Erf rf & im 5 75	15	19	18½	18½
Er 1st cn pr ln 4s 96	1	62	62	62
Erie gen ln 4 96	8	40½	40½	40½
Erie GRR ef 6 57	3	77	77	77
Erie Pen 6 51	2	20	20	20
Fla E Cst 5 74	3	3¼	3¼	3¼
Gannett Co 6 43	5	72	72	72
Gen Am In 5 52	3	67	67	67
Gen Bak 5½ 40	1	32⅝	32⅝	32⅝
Gen Mo Ac 6 37	17	101	100¼	101
Gen Petrol 5 40	11	99½	99	99
Gen Pu Sv 5½ 39	11	73⅝	73	73
Gen Sti C 5½ 49	3	38	38	38
Gárc hB E 6½ 47	5	73	72½	72½
Gdyr T&R 5 57	8	66½	66	66
Gr TR Can 7 40	19	94	93¼	93¼
do 6 36	8	94⅝	93⅝	93½
Gt Nor R 7 36 A	7	62	61½	62
Gt North gen 5 73	10	45¼	45	45¼
Gt N Istrf 4¾ 61	9	72	72	72
Gul St Sl 5½ 42	3	22	22½	22½
Houston Oil Tex 5½s 40	2	48⅝	48⅝	48⅝
Huds Cl 5s 62 A	1	28	28	28
H&M rfg 5s 57 A	6	70⅝	68	70⅝
do sd inc 5s 57	5	85	84	85
do 5½s 32	4	100¼	100¼	100¼
do 5s 37	5	100	99⅝	100
Ill Bell Tl 5 56	3	101	100½	101
Ill Cent 4¾ 36	3	81	80½	80½
do 4¾s 66	16	25⅝	24½	25⅛
do rfg 4s 55	17	45¼	45¼	45¼
do col tr 4s 52	1	48	48	48
I C & C S L & N O rfg 5s 63 A	2	32	32	32
Ill St deb 4½ 40	18	94⅛	94½	94⅝
Int Rap Tr 7s 32	3	54	52¼	52¼
do 6s 32	30	16⅝	15	15
do rfg 5s 66	17	38	37½	37½
do rf 5s 66 stm	47	38¼	37	37
In Cement 5s 48	12	48½	48	48½

SECURITY.	Sales	High.	Low.	Close.
FOREIGN BONDS.				
Europ El 6½ 68 xw	1	40	40	40
Europ Mtg 7 67 C	4	30	29⅝	29⅝
Fin Ind Bk 7 54	8	51¼	50½	50½
Ger Cons M 7 47	16	20	20	20
do 6 47	18	21⅝	19⅝	20
Gesfuerel 6s 53xw	17	28	28	28
Hamburg El 7 35	5	36¼	36⅛	36⅛
Hanover St 6½ 49	8	16½	16	16½
Hanover City 7 39	10	19⅝	18	19⅝
Hung-Ital-Bk 7½ 63 A C	2	22⅝	22	22¼
Isarco Hyd E 7 52	3	48¼	48	48
It Sup P 6 63 A xw	5	24½	24	24½
MendozaP 7½ 51	3	22⅝	22¼	22¼
NipponEP 6½ 53	5	36¼	36¼	36¼
Parana Bras 7 58	2	4	4	4
Prussia El 6 54	4	21	19¼	19½
Ruhr G 6½ 53 A	31	21	20⅝	21
Saarbrieck 7 35	43	103	102	103
Santa Fe Arg 7 46	3	28	27	27
Santa Fulli 5 55A	10	90½	90	90
Saxon P W 5 32	1	40	40	40
Stinnes 7 36 xw	2	23½	23½	23½
do 7 46 xw	2	19½	19½	19½
Terni Elec 6½ 53	7	43⅝	42⅝	43
Un Indus 6½ 41	6	20¼	20	20
do 6 45	29	22½	21½	22¼

SECURITY.	Sales	High.	Low.	Close.
CORPORATION BONDS.				
Stey Hotel 6 45	5	11½	10¼	10¼
Ten Ep rf 6 47A	3	88⅝	88⅝	88⅝
Tex P & L 5½ 40A	6	54⅝	54	54⅝
Tex Cp 5 cvt 49	24	78	77½	78
Third A ad 5 60	19	22⅝	22	22¼
do rfg 4 60	6	42½	42	42¼
T Pot 5½½3025	27	85½	84	85½
Trent G&E 5 49	1	99⅞	99¼	99⅞
Trumb St 6 49	37	51½	51¼	51½
U E L&P 5 32	10	100½	100½	100½
Un Pr 5 32	13	101½	101¼	101½
Un Oil Cal 9 42	1	94½	94½	94½
do 5 35 C	2	91½	91½	91½
Un Pac 1 5 2008	1	91	91	91
do 4½ 67	3	69⅞	69⅞	69⅞
Un Pac 1st 4 27	4	97

HUGE LIGHTED MISSOURI MAP TO BE SHOWN AT CHICAGO FAIR

Spectator to View Chief Agricultural Product of Each County With Colored Illumination.

By the Associated Press.

JEFFERSON CITY, June 15.—A huge electrically lighted map showing the counties of Missouri in outline will be one of the features of the State exhibit at the World's Fair in Chicago next year, officials of the Century of Progress Commission announced here.

There will be an arrangement which will permit the lights to flash on intermittently. When the light is shining, the spectator will view the chief agricultural product of that particular county, shown by means of colored glass and pictures.

The hardest part of the task in preparation of this part of the exhibit is to select the outstanding products of the counties, officials said.

The following groupings of types of agricultural wealth were selected for the sake of convenience: General farming, trucking, livestock (all kinds), horticulture, poultry and dairying.

Dean F. B. Mumford of the Missouri College of Agriculture and various heads of the departments of the college have been working on the selections for the various counties. County farm agents and teachers of vocational agriculture have been asked to recommend what they consider the outstanding products for their respective counties.

Woman, 67, Dies of Poison.

Special to the Post-Dispatch.

TAYLORVILLE, Ill., June 15.—Mrs. Belle Reese, 67 years old, a resident of Edinburg, near here, died Monday night after swallowing poison.

Shortest ROUTE

COAST TO COAST
THE LINDBERGH LINE

Los Angeles $120
New York $64

TWA

Call: Penna. R. R., Postal Telegraph, Greyhound Bus, Travel Bureaus, Hotel Porter or

TRANSCONTINENTAL AND WESTERN AIR, Inc.

403 N. 12th Blvd.
Telephone CEntral 9100

POOR FRUIT CROPS FORECAST IN MISSOURI

Apples to Yield 23 Pct. of Normal on Basis of June Condition, Peaches 13 Pct.

By the Associated Press.

JEFFERSON CITY, June 15.—Missouri faces a fruit shortage this year.

A bulletin of the Federal crop reporting service reports that the heavy production of 1931, following the drouth of 1930, sapped reserve vitality in fruit trees to such an extent that less fruit bearing wood developed for the 1932 crop. This was especially true of apple trees, and spotted conditions reflect the wide variance of tree vigor, the report says.

The report summarizes the condition of the main fruit crops as follows:

Apples—Much of the bloom did not set to make fruit and the May 1 condition of 42 per cent dropped to 23 per cent June 1, and the apple crop forecast is now 1,500,000 bushels, or about one-sixth of last year's crop.

Peaches—Freezing weather in March destroyed nearly all of the Elberta crop. A few white varieties withstood the cold weather and will grow a partial crop. Peach condition, based on bloom May 1, was 23 per cent. The June 1 condition based on fruit is 13 per cent, or a probable crop of 220,000 bushels compared with 1,500,000 bushels in 1931.

Pears—The 1932 crop forecast is 85,000 bushels, compared to 539,000 harvested in 1931. The June 1 condition was 13 per cent on Keiffer pear trees all over the State and the potential commercial crop in Missouri is almost negligible this year. Missouri pear production this year will be mainly from non-commercial varieties.

Cherries—Harvesting is just beginning on cherries. Cherry fruit buds escaped with only partial damage from the freezing weather in March and the June 1 condition is 44 per cent. The estimated 1932 Missouri cherry crop will be 27,000 bushels, compared with 40,000 bushels harvested last year.

KILLED IN BOILER EXPLOSION

By the Associated Press.

FAIRFIELD, Ill., June 15.—Gerald Stopher, 17 years old, died early today and his father, F. B. Stopher, and two brothers, Roy and Chester, are in a serious condition in an Olney hospital from injuries received Monday when a boiler exploded in a saw mill operated by the Stopher family at Mount Erie, near here.

The explosion is said to have occurred when cold water was released into the heated boiler.

Vacation Specials at lowest fares in years

Every Tuesday and Saturday, June 4 to Sept. 27

NEW YORK		BOSTON	
Limit 30 days	Limit 60 days	Limit 30 days	Limit 60 days
$57.09	$68.52	$65.34	$78.42

Montreal	Washington, D.C.	Portland, Me.
30-Day Limit	30-Day Limit	30-Day Limit
$55.74	$48.81	$71.22

30-day fares also to Long Island and New Jersey points; Baltimore; Philadelphia; Norfolk; Old Point Comfort; Virginia Beach.

30-day limit—Going and returning via same route.
60-day limit—Going in one direction via Buffalo and Niagara Falls and in the opposite direction via Washington, D. C.

NEVER before such a variety of delightful summer trips from which to choose! If it's an all-expense trip you are looking for—if it's a week-end trip—a 30-day trip—an all-summer vacation—Big Four Route-New York Central Lines has the trip for you at fares that will surprise and delight you! Your vacation dollars will go far this year and the assistance of our travel experts will help you get the most for them—no need to guess at vacation costs.

NIAGARA FALLS and return
Season $41.19
Sixteen-Day Trip July 16, Aug. 6, Sept. 3 . 20.00

SPECIAL BARGAIN FARES
45% Reduction in Round-Trip Fares Each Week-End to Sept. 3.
To points in the Central States, the East and Eastern Canada. Going noon Friday to midnight Saturday. Returning until midnight following Monday.

Atlantic Seashore
Canada · Adirondacks
Thousand Islands
St. Lawrence River
Lakes George and Champlain
Lake Chautauqua
White and Green Mountains
Great Lakes · Toronto
Inland lakes of Ontario
Maritime Provinces

No extra fare on any Big Four Route train

Ask about all expense tours to New York, Boston, Niagara Falls and other points

CIRCLE TOURS $72.32 and up to NEW YORK and BOSTON

For information and literature apply
City Ticket Office
320 North Broadway
Phone Main 4388
Union Station
Phone Garfield 6000
J. P. CORCORAN
Asst. Gen. Pass. Agent
320 North Broadway
St. Louis, Mo.

BIG FOUR ROUTE

UNION-MAY-STERN

This Beautiful 9x12 ft. VELVET RUG FREE!

With Any Virginia-Lincoln Suite Bought During Our

$100,000 SALE

of Virginia-Lincoln Bedroom, Dining-Room and Living-Room Furniture

This extremely interesting offer made possible only through a large purchase of Virginia-Lincoln quality furniture! Come in tomorrow and see our splendid display! Take advantage of the low prices now in effect, and get this beautiful 9x12 Rug FREE!

Choice—
Bedroom or Dining Room

$119

And a Beautiful 9x12 Velvet Rug **FREE**

The 9-Pc. Dining Suite—a charming version of antique English oak—consists of the pieces illustrated. The 6 chairs are upholstered in heavy figured tapestry.

The 4-Pc. Bedroom—a combination of genuine burl walnut veneers and fine cabinet woods—consists of pieces shown—all large and handsomely designed.

Trade in Your Old Suite

$5 Delivers Any Virginia-Lincoln Suite

Trade in Your Old Suite

Clearance
Demonstrator and Reconditioned Electric Refrigerators

At 1120-30 Olive St. Only

All demonstrator and reconditioned Refrigerators priced for quick clearance. Come early for best selections. They can't last long at these give-away prices!

Trade in Your Old Refrigerator

$187.50	Kelvinator, 4 cu. ft. capacity	$69.50
$225.00	Kelvinator, 5 cu. ft. capacity	$69.50
$250.00	Frigidaire, 5 cu. ft. capacity	$69.50
$250.00	Servel, 5 cu. ft. capacity	$69.50
$225.00	Frigidaire, 5 cu. ft. capacity	$79.50
$225.00	Kelvinator, 5 cu. ft. capacity	$79.50
$165.00	Iceland, 6 cu. ft. capacity	$89.50

Complete and Installed

Buy Now and Save the Sales Tax

RUGS!

9x12 Velvet and Axminster Rugs. A varied selection of colors and patterns. Splendid quality $29.75 values..... **$16.95**

9x12 Domestic Oriental Rugs. Faithful copies of genuine Orientals. Seamless; fringed. $45.00 values. **$29.75**

FELT-BASE FLOOR COVERINGS. Values to 65c Per sq. yd. **29c**

9x12 FELT-BASE RUGS Regular $5.95 values **$3.95**

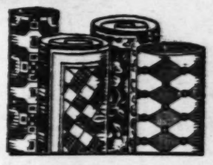

RUG CUSHIONS
Remove the Shock . . .

Even Baby Can Tell You

9x12 Felted Rug Cushions. Mothproof. $4.95 values..... **$2.89**

9x12 Hair Rug Cushions. $6.95 values **$4.98**

Sacrificing!
All Demonstrator and Floor Sample ELECTRIC RADIOS

At 1120-30 Olive St. Only

Come early for best selection. They are sure to move fast at these prices! All Radios priced complete with tubes and installed.

$59 Pierce 7-Tube Hiboy	$14.95
$89 Atwater Kent 7-Tube Console	$19.95
$36.50 Philco 5-Tube Baby Grand	$19.95
$99 Crosley 8-Tube Lowboy	$24.95
$49.95 Philco 5-Tube Lowboy	$29.95
$197 RCA 5-Tube Hiboy	$34.95
$69.50 Philco Grandfather Clock	$39.95
$167 Majestic 8-Tube Lowboy	$44.95

$1 Enrolls You in Our Radio Club

Trade in Your Old Radio

Cedar-Lined Walnut Chifforobe

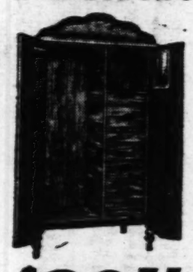

$39.75

A Virginia-Lincoln Chifforobe. Walnut veneers over fine cabinet woods. Two-tone walnut trims. Full cedar-lined interior with compartments for various articles of clothing. $60 value.

Cash, Charge or Convenient Credit

Fiber Rocker

$3.95

Built for relaxation. Strongly woven fiber reed, with padded web-bottom seat and padded back. $7.50 value.

Look at This Value!

Regular $35 Value

Loose-Cushion Seats

on all three pieces of this remarkable suite. Choice of colors..... **$19.75**

Extra Special!

Fiber Chaise Lounge

Greatly Underpriced!

$7.95

$16.50 value. Strongly woven fiber reed, with padded web-bottom seat.

All-Steel Refrigerator

$16.95

Handsome cabinet style—choice of green and ivory or white. White enameled food chambers. $29.50 value.

Trade in Your Old Refrigerator

GOODYEAR Tires & Tubes
All kinds for all makes of cars.
Liberal Terms
Free Mounting

All Stores Open Every Evening Until 9 O'Clock

UNION-MAY-STERN
1120···1130 OLIVE STREET

Branch Stores: 7150 Manchester, 6106-10 Bartmer, 1063-67 Hodiamont
Exchange Stores: 7th and Market, 616 Franklin, 206 N. 12th St.

Popular Comics
News Photographs

ST. LOUIS POST-DISPATCH
DAILY MAGAZINE

Fiction—Radio News
and Features of
Popular Interest

WEDNESDAY, JUNE 15, 1932.

CAMERA SIDELIGHTS ON THE REPUBLICAN NATIONAL CONVENTION

General view as delegates from 48 states and territorial possessions were called to order in Chicago's sport stadium.

Delegates favoring repeal of the eighteenth amendment storming quarters of Resolutions Committee as members struggled with the drafting of a prohibition plank.

Mrs. Ogden Mills of New York, wife of the Secretary of the Treasury; Mrs. Charles Evans Hughes Jr., and Mrs. Alice Roosevelt Longworth, widow of the late Speaker of the House, interested observers of convention happenings.

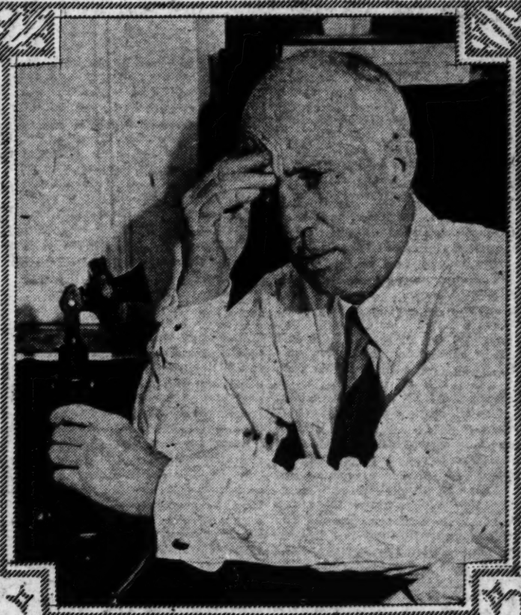

A problem on his hands—Henry Curran, one of the national leaders of the movement to repeal the eighteenth amendment, and author of several suggestions for a wet plank in the party platform.

Working for brother Charles—Mr. and Mrs. Edward E. Gann, the latter a sister of the Vice President, active in Chicago in urging a renomination of Hoover's running mate four years ago, Charles Curtis of Kansas.

The youngest delegate to the convention is Miss Nedra Wilhelm of West Virginia.

Mrs. Elinor M. Patterson, editor of the Washington Herald, is seen here preparing for the day's work with a cup of coffee.

It must seem like old times to William N. Butler, who managed the campaign for Calvin Coolidge, back in 1924, when he was a Senator from Massachusetts, as he talked to James J. Burke, general counsel for the National Committee.

Senator Bingham of Connecticut, who doesn't mind telling everyone he wants to see the eighteenth amendment repealed, and the quicker the better.

William N. Doak, Secretary of Labor in Mr. Hoover's cabinet, listening intently to Robert M. Sweitzer, Chicago political leader, as they had luncheon together.

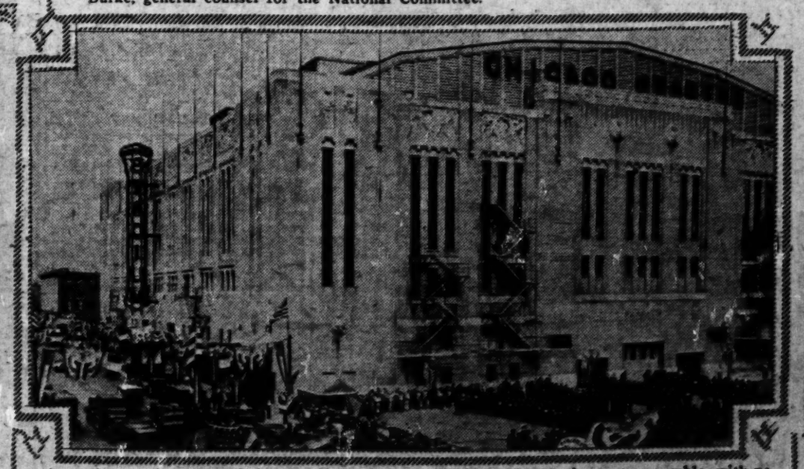

An early morning view of the convention hall, long before delegates began to assemble, with police lined up for inspection.

Two members of the Missouri delegation—William E. Byers, on left, and Frank G. Crowell.

If you ask my Opinion

by Martha Carr

DEAR MRS. CARR: I am driving to Glacier and National Parks the first of July. I expect to be gone a month and would like to know what to wear. I have a riding outfit with stout shoes for hiking and horseback riding. Would it be necessary to take a lighter outfit? What is most suitable to wear inside the parks? Would a wool or jersey suit be appropriate? We expect to take some boat trips in the daytime on the lakes.

GADABOUT.

You will wear sports clothes more than anything else, and I would advise you to take several weights, as it sometimes gets quite warm in the parks in the middle of the day. A knitted suit of wool or heavy silk, a crepe with extra jacket and one or two little cottons will see you through for this type of clothes, unless you are with a party and would like more changes. A leather jacket and a sweater that will make the topcoat or your wool suit warmer, unless you take two cloth coats, one of winter weight.

If you are stopping at the hotels, you will need at least two dinner dresses. Nothing better than lace and chiffon for these, with a little velvet jacket or wrap. For your boat trips you will wear your sports clothes.

If you wear a suit to drive out, be sure to have one thin blouse or a thin dress, perhaps printed crepe, that will hide and shed the dust. A straw hat and a felt hat, both with brims, will be necessary; the felt could be the pliable kind that you can roll up.

• • •

DEAR MRS. CARR: How long before commencement should admission tickets, including announcements, be sent? How long before should just the announcement be mailed? H. G.

As early as you please; but better not later than a week before commencement. Send them together.

• • •

MY DEAR MRS. CARR: My husband and I received an invitation to a wedding in Chicago and are planning to drive over there to attend. I would like to know what to wear to this affair. It is 4:30 o'clock in the afternoon.

We are planning, too, to stay a few days to see the city, so I should like to know if voile and wash dresses, silk and cotton, would be all right to take? Shall I need a coat?

ANXIOUSLY WAITING.

A plain or flowered chiffon, medium long, that is, not quite ankle length, afternoon gown would be right for the wedding. Of course, a printed silk, crepe, or a plain one, made a little more elaborately than for the street, would be all right. If you look for one or have one made, try to find one with little cap sleeves and extra jacket with long sleeves. This you can wear for a number of occasions. Wear white or beige suede or fabric gloves, not too short. If you select the crepe it can be worn with jacket for street in Chicago, and if it is very hot the chiffon may be worn in the afternoon or evening. Chicago has some rather hot days. Your wash silk or cottons would do for the house. By all means take a coat, about spring weight. And a light suit, silk or light weight wool, with an extra blouse would do to motor in. A heavy crepe or one-piece wool you could use if you prefer for this purpose.

• • •

MY DEAR MRS. CARR: I am 41 years old and have lived in St. Louis all my life, and all my life I have wanted to live on a real farm. I am very thin just now and would feel that a few weeks on a farm would help me wonderfully, and I could help out for my board. I need to get away for a little while and long for fresh air and plain food. If you hear of such a chance will you let me know? MRS. S.

• • •

MY DEAR MRS. CARR: I am very much in love with a young man who is 21 years old, while I am 32. I am afraid that if we marry it might ruin his future happiness, but he says he will love me always and age will make no difference. I will be grateful if you will advise me.

UNDECIDED.

You are taking a risk, perhaps not so much with his happiness as with yours. You must allow a large margin for the impetuosity of youth, in considering his proposal. Better try to see how he stands the test of being a lot with younger women. However, the test may come later on. Eleven years, ordinarily, is too much difference, though there are serious-minded young men who mature earlier than the average boy. And some women retain their youth and spirit in a remarkable way. But, in the end, it is for you to decide.

Letters intended for this column must be addressed to Martha Carr at the St. Louis Post-Dispatch. Mrs. Carr will answer all questions of general interest, but, of course, cannot give advice on matters of a purely legal or medical nature. Those who do not care to have their letters published may enclose an addressed and stamped envelope for a personal reply.

Mrs. Gann Rocks G.O.P. Social Boat by *Snubbing* Hostess

Noted Dinner-Table Warrior Refuses to Attend Banquet for Secretary of War Hurley — Ruth Hanna McCormick Simms Comes Out for Resubmission of Prohibition — Alice Roosevelt Longworth Arrives.

— By MARGUERITE MARTYN —
A Staff Correspondent of the Post-Dispatch.

CHICAGO, June 14.

WITH the arrival of Princess Alice Roosevelt Longworth and Ruth Hanna McCormick Simms, it begins to look like a Republican convention from the women's point of view. There are almost 200 women seated under the state standards on the floor, though only a corporal's guard of them have a vote, as Mrs. Simms pointed out, and there are wives of Cabinet officers, National Committeemen and other distinguished Republicans. There are a legion of women lobbyists working for repeal and for retention of the eighteenth amendment, and those backing the League of Women Voters with their platform planks. All these have something at stake, collectively or individually, but let Alice Longworth or the former Ruth Hanna loom up on the scene and I should add Dolly Gann to this galaxy of stars—and for the moment vital issues are forgotten as necks crane and excited whispers demand, "Point her out to me." And not one of these three has any official connection with the august proceedings.

There was something of the thrill of a surprise in the presence of the first two. Alice, it was reported, would not be here, being detained at home with the whooping cough contracted from her small daughter, the almost equally famous Paulina. Mrs. Archie Roosevelt, her sister-in-law, was my informant, when she said, "Isn't it too bad? She will not be able to come." But she did arrive with the explanation that she had recovered weeks ago. All she has to do now is not to give a whoop.

• • •

SHE looks very well today, sitting in a box with Mrs. Ogden Mills and her party, dressed in mourning for her husband, the late Speaker Nicholas Longworth, dull black with a black and white chiffon scarf.

Always she is merely a keen and interested spectator. While it is known that she exerts an influence behind the scenes in political Washington, she never utters an opinion publicly. She never has given a statement to a newspaper.

Some of us thought, in view of her celebrated controversy with Dolly Gann on social precedence, she might be interested in the possibility of a successor to Brother Charley. So we asked her, and she said: "I am not interested in the vice presidency." She was lunching with her sister-in-law, who is one of the leaders of the women's repeal group, so there was another leading question. To which she replied: "I am not affiliated with the anti-prohibitionists, though, of course, I am interested in what the women are doing."

Dolly Gann, however, could be depended upon to run true to form. She rocked the social boat immediately upon her arrival. It seems that Secretary of War Hurley is being boomed, sort of, for Vice President, and Mrs. Bertha Baur, head of the Women's Republican Club in Chicago, was giving a dinner last night in honor of him. Last winter Mrs. Gann spoke before this club and was much feted. What more natural than that she should be invited to this dinner? But apparently Dolly didn't think it natural that she should attend a dinner for anyone even remotely resembling a rival of her brother or a successor to her place at official dinner tables. She declined the invitation more than a week ago, saying she hardly expected to be in Chicago, etc., etc. Upon her arrival, Mrs. Baur sought her out to renew the invitation, and it is known that she actually snubbed Mrs. Baur. She simply—well—vanished, leaving her would-be hostess to look blankly at the spot where she just had been but no longer was.

Their greeting had been friendly. They had shaken hands in the lobby of the Congress Hotel and entered an elevator, both bound for women's headquarters on the second floor. When the elevators stopped, Mrs. Baur stepped out. So did a crowd of others. Mrs. Baur turned to continue the interrupted invitation and Mrs. Gann simply was no longer there. Nor was the contact renewed.

• • •

IT HAS been a grand homecoming for Mrs. Simms. Once the leader of Republican women in this State, known from one end to the other through her successful campaign for Congress and unsuccessful one for the Senate and a factor in national politics, too, she now is a resident of New Mexico, having married last winter Albert Gallatin Simms of Albuquerque. The Women's Republican Club gave a luncheon for her attended by 1000 women. It was jointly in honor of Mrs. Ellis A. Yost, director of women's affairs in the National Committee, but the dynamic presence of Ruth overshadowed all else. It will be remembered that she was an insurgent at the last convention working for Gov. Lowden's candidacy and with the agricultural element went a long way in the effort to obstruct the Hoover band wagon.

She made a lengthy speech in which she did not mention the name of Hoover except to say it didn't matter whether Herbert Hoover, Al Smith of John Jones was nominated so long as the platform was what it ought to be. This was significant in view of the fact that Mrs. Yost's entire address was devoted to extolling the virtues of the President, playing especially upon his appeal to women and their interests, emphasizing his consistent dry attitude. Mrs. Yost, a radical dry, was not elected National Committeewoman by her own West Virginia delegation.

Whether or not she will lose her position as national director of women's activities in the party is a question.

Mrs. Simms is no more "regular" than she was about some things yet here was the spectacle of a former insurgent urging other women not to "rock the boat." In the following respect she may be "regular." She said, "these are normal times. The break-neck pace we were going during the boom days was abnormal. We were careening along in a high-powered car so fast we couldn't see the mile post and we came into collision with one that said 'stop.'" Her solution was, "we will have to learn to live in these times."

• • •

SHE herself, she said had changed her stand on prohibition. "I am just as dry as I ever was but we must get this thing out of politics. It is befogging every other issue and personality. If we believe in our form of government all of us ought to admit the necessity of presenting resubmission of the prohibition question to the people."

What made it still more like old home week was a little domestic scene which took place. The daughter of Mark Hanna has been telling the women how her father had taught her that to be successful in politics you must have the hide of a rhinoceros and a sense of humor. "Don't get an inferiority complex," she said, "because you have not a corporal's guard of delegates. You must stand by the party, right or wrong. If the party is wrong it is your direct responsibility that it has gone wrong. The way we ultimately are going to take control of the party is to begin in our township units to advise with the men. They don't want us, but we must continue to advise them. In New Mexico actually they never have a State caucus or preliminary meeting without the women. They traditionally concede the office of Secretary of State to a woman. The reason for this is that Mexico is small and compact and men and women in politics are on intimate, familiar terms. A man does not mind dealing with an individual woman whom he knows. It is women in the mass that he dreads. Take my husband for instance, I wanted him to come here and meet all you women but he ducked.

"No, he didn't," trilled an ecstatic feminine voice from a far corner. "He's here," said another. And a big broad shouldered man could be seen trying to scrooge deeper into a divan.

Discovered, he emerged bravely. His wife running to the edge of the platform helped him up and he made a graceful but very short speech.

It was true, as his wife had said, in New Mexico they made no difference between men and women in politics. "Other differences," said he, "are a story for another day."

JOURNALISM MAKES STRANGE BEDFELLOWS—MRS. ALVIN T. HERT, VICE CHAIRMAN OF THE REPUBLICAN NATIONAL COMMITTEE, IS INTERVIEWED BY MRS. EMILY NEWELL BLAIR, FORMER VICE CHAIRMAN OF THE DEMOCRATIC NATIONAL COMMITTEE, NOW REPORTING THE CONVENTION FOR A NEWS SYNDICATE.

Behind the Screens

by Robbin Coons

HOLLYWOOD, Cal., June 13.

IN the reel parade:

M. H. Hoffman, producer, is filming "Madame Bovary." It's to be retitled "Indecent." The movies must be pure at any cost!

Marian Nixon, as tiny as Janet Gaynor, has a delectable role now which Janet refused to play. Several years ago, when Marian was getting her start as a leading lady in "westerns," and Janet was just a struggling extra, the two met for the first time when they went to see the stage production of "Seventh Heaven" with friends.

MARIAN NIXON

Janet didn't dream then that she was to rise to overnight fame in the screen version of that play, and was glad when Marian helped her to get extra work at her studio. If this story were typical of many like it in Hollywood, we could report that the two are estranged, now that Janet is at the top and Marian is making a fresh start, with great success, too. But it isn't typical—they are still good friends.

• • •

"I KNOW the science of words," averred an old-time movie star pompously the other day; "in fact, I'm well versed in wordology!"

Jean Harlow as "The Red-Headed Woman" is not sacrificing her platium-blond pre-eminence permanently. She'll wear a wig.

Like calling Clarke Gable "a second Valentino" is the send-off they're giving Cary Grant, the new and handsome youth from the stage who appears in "This is the Night." The advertising catchline on him is, "Girls, how your hearts will flutter when you see him." Ugh!

• • •

HOBART BOSWORTH'S middle name is Van Zandt. And it's Anna Querentia Nilsson, if you didn't know.

Andre Luguet is a star in France, but in Hollywood he has been engaged principally for French versions, although he speaks English well. That is strange, for as an actor Luguet is as famous in France as a Barrymore in America. He does have an English-speaking role in "The Great Jewel Robbery."

Lyda Roberti, that blond panic in "Dancers in the Dark," is back again, this time in the feminine lead of "Million Dollar Legs," the Olympic Games slapstick comedy.

Matching Gloves

Pale doeskin, or cotton, gloves in colors to match, or to contrast softly, with the costume are decorative. They come in all the new shades of chalk blue, pink, yellow or green. Carrying out the black and white idea are short white kid gloves, stitched and banded about the wrist in black. Often purses are found to match the gloves.

Afternoon Attire

Afternoon dresses are designed with long puff sleeves. Sleeveless dresses go to the other extreme, and a compromise is effected with some epaulette and elbow sleeves. Specialized details of design include many diamond and diagonal seamings among the dresses, and a coat with the hip line extended by dart seams.

Darned Linens

One woman mends all her table linen on her sewing machine. She first puts the worn place in her embroidery hoops. Then she loosens the tension of the machine and stitches back and forth until the place is neatly darned. After laundering the mended portion is very hard to find.

Monograms Are Correct on China

MONOGRAMS not only have their place on linens, but you will now find them the latest mode on many things arcund the house.

They have their proper etiquette and place on such everyday things as towels, bath mats, blankets and even bedspreads—and they are more than correct on table china and glass.

The kind of stitch depends on taste and on the piece to be marked. You may prefer a satin stitch, using silk, for instance. Or, on Turkish towels, a knot stitch in mercerized cotton can be done by machine. In any case the new monograms are simple, restrained and in high relief.

Every bride, of course, has to answer the question, which monogram? If she follows the crowd, she will use her maiden initials, but if she is modern she will display the initials of her married name.

The style, too, should conform to custom. Two initials follow each other in order, and in the case of three the family name initial is in the center and stressed.

For white grounds the favorite monogram is white, except in the case of sheets with colored hems, in which case the monogram on the white sheet may be done in the hem color. On tinted backgrounds the monogram usually repeats the color, either in one or two tones. Very effective, in such designs, is the lettering outlined in the darker color.

A Substitute Screen

If you do not feel you can afford to put the money into an expensive fire screen for your fireplace, use an ordinary metal window screen and open it across the front of the fireplace. It can be supported by a couple of bricks and will be a protection until you can afford the sort you want.

A clean whisk broom is a splendid article with which to sprinkle clothes. Dip it in warm water and then shake over the articles.

Marriage Licenses Births Recorded Burial Permits

MARRIAGE LICENSES.

Joseph E. Zimmann .....3940 Parnell
Vera Smith .....3123 Oregon
Edward Louis Gerichten .....1518 Benton
Norman Amelia Mai .....4138 W. Penrose
Isadore Heller .....1419A S. Broadway
Ida Mae Ludmeyer .....3649 Cottage
Joseph Steffen .....6322 Victoria
Erna Zimmermann .....4400 Forest Park
Harold J. Froehlich .....5068 Plover
Arline A. Keeton .....5243 Plover
Joe H. Litzman .....6005A Suburban
Bluma Stone .....6126 Bartmer
Herman Heller .....4358 Evans
Goldie Gelb .....4445A Page
Edward J. Schroeder .....2308 Pestalozzi
Anna E. Paudernik .....3835 McDonald
Harry G. Smith .....St. Louis County
Elizabeth Boehmer .....St. Louis County
Edgar Williams .....1813 Biddle
Mary Walker .....4300½ Cottage
Herman Colemann .....Webster Groves
Lillie Lambouth .....Webster Groves
Fred A. Lebbing .....2416 S. 11th
Evelyn L. Kraeger .....4239A Juniata
Crawford Johnson .....5504 Chamberlain
Jane Carter Burns .....30 Lexon pl
Sam Siegel .....1369A Clara
Ida Silverman .....1388A Clara
John M. Montague .....6140 Washington
Stasia Moore .....4520 McKinley
Ralph Boettcher .....1224 S. 18th
Rena Burns .....Argyle, Mo.
Bernard G. Korte .....Florissant
Frances Schuette .....Florissant
Wm. Chapman Rieth .....5500 Alaska
Catherine Simovic .....3704A Allen
John Ernest Johnson .....3326 Louisiana
Lodema Busch .....6016 Waterman
Harry Rutter .....1335 Blackstone
Delores Rubin .....5755 Kingsbury
Robert Kehr .....2805 S. 7th
Bernadine R. Mayer .....4243 Schuler pl
C. Emory Mumbrauer .....Hornsbum, Mo.
James Bremer .....5252 Marbid

BIRTHS RECORDED.

BOYS.

R. and M. Thompson, 1737 N. 10th.
R. and L. Daly, 1421 Biddle.
R. and W. Hendricks, 4104 Enright.
A. and M. Glenn, 4334 Cook.
J. and E. Hummel, 2435 S. 18th.
F. and E. Lomia, 1846 N. 18th.
J. and O. Burke, 4831 Swan.
A. and J. Kleb, 4209A Holly.
F. and J. Beck, 5057 Ridge.
A. and C. Bennett, 2914 S. 13th.
F. and J. Leadlove, 6428 Wyoma.
C. and J. Murphy, 3304 Elmer.
C. and R. Barksdale, 5941 McPherson.
R. and E. Twerthoff, 7109 Kingsbury.
R. and E. Pallesch, 3837 Fairview.
J. and M. Baccala, 1029 Blow.
J. and J. Bruemmer, 6243 Hoffman.
W. and E. Willey, 3681A S. Spring.
L. and E. Pinocchiaro, 4448 Arco.
J. and E. Haynes, Maplewood.
W. and E. Stewart, Clayton.
J. and A. Rousna, 6003 Delmar.
W. and K. Tyree, 4402 N. 14th.
J. and E. Hall, 5162 Lourdan.
L. and V. Short, 3719 Blair.
R. and J. Buckendorf, 4012 N. Grand.
J. and J. Sowers, 3024 N. 10th.
R. and M. Burnside, 4038 N. Florissant.

GIRLS.

J. and R. Butler, 1535 Webster.
W. and C. Wilkins, 3113 S. Grand.
L. and R. Blechle, 1941 Benton.
J. and E. Leicht, 5565 Ashland.
D. and V. Cox, 5633 Hebert.
A. and A. Lay, 6513 Woodrow.
R. and R. Huck, 4373 Delor.
C. and M. Eschmann, 1926 Eichelberger.
R. and E. Stanley, 6011 Louisiana.
E. and M. Becker, 3560 Bamberger.
R. and E. Schaffer, 3963A Botanical.
M. and Erna, 3718 Tennessee.
R. and R. Lawson, 3719 Page.
S. and M. Weber, 7141 Washington.
W. and C. Kunz, 524 Holly Hills.
H. and A. Tepe, 5545 Columbia.
R. and L. Jansen, 3724 Meramec.
G. and M. Parker, 777 N. Euclid.
J. and M. O'Dell, 2007 Cherokee.
J. and I. Niephaus, 2807 S. 7th.
H. and A. DeLozier, 806 N. 8th.
A. and M. Cook, 1321 S. 9th.
K. and R. Chambers, 1548 S. 7th.
W. and A. Brady, 4419 Delmar.
E. and J. Kaminski, 1217 Clinton.
J. and A. Hoefl, 4144A Connecticut.
C. and J. Anderson, Warrenton, Mo.
C. and H. Curran, 3145 Alfred.
W. and M. Hubecky, 3124 Oregon.
R. and R. Best, 4575 Kennerly.

BURIAL PERMITS.

Elizabeth Klinkmann, 82, 3923 Maffitt.
Hettr C. Culling, 62, St. Louis County.
Thomas Cain, 67, 2807 Morwood.
Clarence P. Kidwell, 61, 3578 Clemens.
Anna Whyte, 78, 3821 Westminster.
Richard Mayes, 70, 4063 Finney.
Herman T. Lauer, 48, 4754A Michigan.
Marie P. Vicard, 23, 3611 N. Broadway.
Henry R. Heinz, 73, 1210 S. 9th.
Louis L. Slattery, 40, 2112A John.
Anna M. Mohr, 67, 4278 Holly.
Melba J. Byrd, 4, 916 Chambers.
Mary M. Kilgebard, 64, 3944A Cleveland.
Nora Wolford, 71, 913 Chambers.
Theo. F. Hadtkamp, 58, 1132 Hereford.
J. George Barrett, 55, 3736 McPherson.
Josephine Hemberger, 55, 1813 Lafin.
John G. Zemp, 63, 3801 Flora.
Louisa Schrump, 68, 4707 Maffitt.
Emma L. May, 51, 3832 Nebraska.
Wilson E. Bartlett, 50, 304 N. Skinker.
Birdie Wurm, 32, 1124 S. 8th.
Elizabeth L. Jerome, 83, 4120 Newstead.
Emma E. Miller, 43, 2614 Hickory.
George McQueen, 82, 3014 Delmar.
Jim Long, 60, 1431 Cass.
Beale Warner, 35, 4125 Fillmore.
Henry W. Gildeham, 70, 3424 Hawthorne.

Daytime Tomorrow on Local Stations.

6:30 a. m. KFUO—Meditation, Rev. Gerecke; organ.
7:00 a. m. KSD—Gene and Glenn. WIL—Popular program.
7:15 a. m. KSD—William Hard.
7:30 a. m. KSD—The Laugh Club. KWK—Beautiful Thoughts. KMOX—Morning Mood.
7:45 a. m. KMOX—Fred and Al. KWK—Adventures of Helen and Henry.
8:00 a. m. KSD—Banjoleers. WIL—Children's program. WEW—Day's Dedication. KWK—Dad and Jess.
8:15 a. m. KSD—Souvenirs of Melody. KMOX—Clara Alden Sayre. KWK—Clara, Lu and Em. WIL—Birthday Bells.
8:30 a. m. KSD—Pie Plant Pete. KMOX—Four Clubmen. KWK—Our Daily Food.
8:45 a. m. KSD—Brass and De Rose. KMOX—Beauty talk. KWK—Al and Pete.
9:00 a. m. KSD—Rhythm Boys. KMOX—Navy Band concert. WIL—Serenaders' orchestra. KWK—Mrs. Goodies.
9:15 a. m. KSD — Household Institute. WIL—Uncle Ben's Rangers. WEW—Aunt Sammy's chat.
9:30 a. m. KSD—U. S. Navy Band. KMOX—Male trio. KWK—Rhythm Ramblers. WIL—Allen Clarke.
9:45 a. m. KSD—Broadcast of concluding session of National Republican Convention. KMOX — Benn Alley, tenor. KWK—Musical Magazine.
10:00 a. m. KSD—Circle program, featuring John Erskin, novelist and writer. KMOX—Ted Brewer's Orchestra. KWK—Talk.
10:15 a. m. KSD—The Real George Washington. WEW—The Pamphleteer. KWK—Piano recital. KMOX—Women's period.
10:30 a. m. KSD—On Wings of Song. KWK—"Words and Music." KMOX—Columbia Orchestra.
10:45 a. m. KWK—Melody Men.
11:00 a. m. KWK—Sunshine hour. KSD—Popular varieties. KMOX—Hall's Orchestra. KWK—Wm. Hard.
11:30 a. m. KSD Luncheon music. KMOX—Musicale. KWK Farm and Home Hour.
12:00 m. KSD—Salon Singers. KMOX—Tess Gardella, songs. KFWF—Organ and piano.
12:15 p. m. KFUO Devotion, Rev. Wenthen; music. KMOX—Movie Star Revue.
12:30 p. m. KMOX—Farm service hour. KWK—Community Workers Questions.
1:00 p. m. KSD — Three Mustachios. KMOX—String trio; Fenton variety program. KWK—Orchestra.
1:15 p. m. KSD — "Famous Loves." KMOX—Home Hour.
1:30 p. m. KSD — Women's review. KMOX—Boston variety program. WIL—Hot Timers.
1:45 p. m. WIL—Melody Masters.
2:00 p. m. KSD—Musical comedy hits. KMOX—Army Band concert. KWK—French and Ernest. WIL—Police release.
2:15 p. m. WIL—Dance orchestra.
2:30 p. m. KSD—Instrumental soloists. KMOX—Ruth Nelson, organist. WIL—Frolic.
2:45 p. m. KSD—Lady Next Door.
2:55 p. m. KWK-KMOX—Baseball game.
3:00 p. m. KSD—"May We Present." WIL—Gypsy Rhythm songs.
3:15 p. m. WEW—Studio music. KSD—Swanee Serenaders.
3:30 p. m. WEW—Hawaiian duo.
4:00 p. m. KSD—Convention Highlights. WEW—Current events.
4:15 p. m. KSD—"Skippy." WIL—Trio.
4:30 p. m. KSD—Today's news. WIL—Studio. WEW—Song recital.
4:45 p. m. KSD—Musical comedy revue. KMOX—Christian's orchestra. WIL—Children's orchestra. WEW—Musicale.

ADVERTISEMENT

Brushes Away Gray Hair Keeps Permanent Wave

Now you can really look years younger. Simply brush away those unsightly streaks or patches of gray. It is so easy to do—and at home—with Brownatone. Over 20 years of success recommend this proved method. With an ordinary small brush you just tint your hair back to its natural shade—whether blonde, brown or black. Guaranteed harmless. Active coloring agent is purely vegetable. Does not coat the surface. Actually penetrates the hair. Defies detection. No tell-tale, flat "dyed" look. Cannot affect waving of hair.

No need to guess or gamble. Get a bottle of Brownatone today—only 50c. Then cut a lock of hair from your head and apply a little of this famous tint. If Brownatone does not prove it will actually give your dull, streaked, gray or faded hair its natural color, youth and sheen—your money back.

Walgreen Drug Stores

Why Pay More?
Wet Wash 4c
Minimum Bundle, $1.25
Wet & Flat 6c
All Flat Pieces Ironed, Wearing Clothes Damp. $1.25 Min. Bundle.
Our Rates Are the Same Every Day in the Week
SAINT LOUIS
BACHELOR LAUNDRY, 4875 Easton
FOrest 3400 Our Trucks Call Everywhere

A STORY FOR CHILDREN
Daily in the Post-Dispatch Daily Magazine

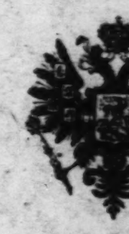

Once a Grand Duke
by
ALEXANDER
Former Grand Duke of Russia

The colorful inside story of the decline and downfall of the Russian monarchy, as seen by a member of the Russian royal family

Starts Next Monday in the
POST-DISPATCH

Dancing Feet

by Rob Eden

CHAPTER FOURTEEN.

AGAIN and again Julie counted the money in her pay envelope. A ten dollar bill, three ones and a fifty-cent piece.

"You act as if you'd never got a pay envelope before in your life," Mabel scoffed, but there was a gayer lilt even to her voice than was usual, and her green eyes were gleaming happily.

Mabel was quite right. Julie had never had a pay envelope before—and the sum after the dribbles she had been earning at the Golden Slipper seemed immense. She was humming when she left Newman's and Mabel had to hurry to keep up with her.

Some of it she could spend on things she needed. Some she owed Mabel for her food and rent. Shoes, she had to get them. The brown pumps were gone—the soles almost out, and the kid unrecognizable. Mabel was helpful as she always was. A shoe store open at night on West Thirty-fourth street. A pair of good looking pumps for four dollars and sixty-five cents—the kind she was wearing herself.

So they went there and Julie left the four dollars and sixty-five cents with a yawning clerk and came out wearing a pair of dark brown oxfords. They were too wide and the toes too stubby, but they were new, and she was pleased. Shoes for four dollars and sixty-five cents when she had never paid less than twenty-two fifty a pair!

"You need a dress, Julie," Mabel advised, and led the way to a shop where two dresses could be purchased for ten dollars. Each of the girls took one. Julie's was not to her taste at all, but five dollars was all she could spend, and she felt she was getting off easy at that. Hers was a cheap brown affair with a cheaper lace collar at the neck. Brown because she had the shoes, and the hat, however disreputable, and the bag. The material was sleazy, the stitches gigantic. But it fitted her slim body well, and she wanted it—principally to wear on the morrow when she went out with Donn Farrell.

She looked longingly at a pair of gloves, then passed them by. She couldn't afford gloves yet. Perhaps next week. . . .

The bills her grandfather paid she had never seen. How much had they amounted to in a month? A lot, she thought. Anything she wanted she bought. Sometimes two dresses in a week, sometimes four—besides all the accessories to go with them.

* * *

MABEL, who had confessed that she never had spent more than $10 on a dress in her life. Fifteen dollars on a coat. Julie had seen Mabel's winter coat hanging in her closet, a cheap beige wool shapeless from its one winter of wear, the imitation fur collar matted and scrubby.

Other little purchases which were needed, some underwear, and another pair of stockings. And when the girls finally sat down to eat at their usual counter cafe the $13.5h that was Julie's pay check was gone all except the sum she owed Mabel. She had been careful to put that aside.

"That's the way," Mabel insisted, "don't worry about it. I used to and it never did me any good. You get paid, and then you need so many things that your pay check is gone. You have to dress, and eat and sleep, don't you? Lots of girls aren't as lucky as we are—they don't work at the Golden Slipper and earn extra money. You're luckier than I am, too—you don't have to send any money home."

Lucky, too, Julie told herself, that it was summer instead of winter. Terrible if she had had to go through this experience in the winter. Bad enough in the summer.

Anyway, she hadn't done so badly. She had come along for over two weeks—nearly three. Not even Max would ever know how hard she had tried. And it wasn't so bad. Tonight she didn't feel so tired. And tomorrow she was going out with Donn Farrell. Tomorrow at four. A long time off—nearly as long as the two months and a week she still had for her adventure. Hours until tomorrow at four.

Somehow the night dragged by and the morning came.

Julie started to dress at 12, although Mabel laughed at her. Mabel wasn't feeling well, and she said she'd stay in bed all day. A headache, and a funny feeling in her throat.

Her skin was paler than usual, and the freckles stood out darkly on her nose.

"Would you rather I stayed at home?" Julie asked when at 3 Mabel didn't feel much better.

"Of course not. If I stay in bed today I'll be able to go to work tomorrow. I've been like this before—sore throat, I suppose, and I've always come out of it right away. Don't worry about me."

From 3 to 4 Julie ruffled the pages of a magazine on the table. The last hour was the worst when you were waiting, and anxious. At 4 she said good-by to Mabel and went downstairs, for she'd told Donn she'd be on the steps at 4 sharp. She was, but he wasn't there. And he wasn't there at 4:15. Something must have delayed him . . .

* * *

A THOUSAND fears in her mind. Angela Wells—perhaps he had decided at the last minute to go out with her. Perhaps he hadn't meant it, when he said he'd come. The clock might be wrong. But it wasn't. She phoned to find out.

SYNOPSIS.

For two weeks Julie Brett has been working in the daytime at Newman's Ten Cent Store and at night dancing at the Golden Slipper. No one but Max Sherwood knows that Julie is really an heiress, who is attempting to prove to him that for three months she can earn her living. Living with Mabel Ryan, a fellow hostess, Julie has found her adventure harder than she expected, but since Donn Barrell first came into the Golden Slipper her one thought has been of him, and the hard work is forgotten. The third time he comes, on a Friday, he asks Julie to go riding on the next Sunday.

spending a nickel of her precious hoard to do it.

Four-twenty. How long the minutes were when you were waiting. And for Julie waiting was unusual. She couldn't remember having waited for a man in her life. They invariably waited for her.

Lora Elton came out while she was standing first on one foot, then on the other.

"A heavy date?" Gardenias on the lapel of Lora's blue suit. A bit faded because she had worn them the night before, but Julie sniffed their heavy sweet fragrance while the girl lingered. And as she looked up and down the street for Donn's car which she had never seen, she wondered how Lora managed to dress better than the other girls in the house, for she knew she only earned $18 a week.

Yet Lora was always smart, her blond hair carefully marcelled, her nails shining with brilliant crimson polish. The clothes she wore bore good labels, many of them, and in her closet was a squirrel coat.

"What time have you?"

"Four-thirty," Lora had consulted the small cloisonne watch that hung from her neck on a slender chain.

Four-thirty and Donn wasn't here yet. Strange. . . .

"Don't wait too long," Lora advised. "Maybe he's giving you the run around." And she started up the street, a trim figure in the light blue sports suit that exactly matched her eyes, the blue heels of her pumps clicking on the pavement as she walked.

He had said he was coming. . . .

Tears of anger, of disappointment in Julie's eyes. At 5 o'clock she'd go upstairs. She's give him until five. But at five she was on the porch, still looking up and down the street. At five-five a small nondescript roadster turned the corner, and she saw Donn in it, smiling and waving at her.

Furious with herself for feeling so much joy, she ran down the steps and got in beside him.

* * *

"GUESS I'm late." No apology although she waited for one. Late! He was one hour and five minutes late. And fool that she was, she had waited for him.

And in that minute while she settled herself beside him, she knew. Everything was quite clear, as if a fresh bright sun had broken through a storm laden sky. She knew. Knew she loved him. She was sure of it. It could be nothing else, this feeling she had. This eagerness to be with him, the happiness that he was near. All the time she must have loved him, from the first when he had danced with her that night at the Golden Slipper.

She, Julie Brett, was in love.

The small shabby car seemed heaven to her as it rattled along over the bad pavements.

Then unconsciously as they rode she began comparing him with Max. Why she didn't know, except that when she had been with Sherwood last Sunday she had compared him to Donn.

What was that she had told Max? That she'd tell him whether or not she'd marry him September 10 when he sailed for Africa? Well, she'd tell him the next time she saw him. Tell him that she wouldn't marry him. How could she when she loved Donn? When his mere presence made her so happy?

"Where shall we go?" she asked, hoping he'd say they'd just ride and ride into the country. Hoping they'd stop at a small roadside inn as she and Max had. The whole evening together. Alone.

"Oh, I promised Angela Wells we'd drop in for tea."

"You promised what?" Her hopes gone, fallen to earth. A new fright which was really an old one staring at her again.

"You don't mind do you?" They've a gorgeous place in Westchester, and it'll be a nice drive. What do you say?"

"Does Miss Wells—know about me? That you have me out?"

"Surely." He was humming a silly tune half under his breath as he drove.

"Do you want to go there?" He couldn't, when she didn't want to. He couldn't. . . . The hope again.

"It'll be fun. Let's go."

Julie said nothing. She couldn't. She could only sit and look at the ribbon that was the road. He didn't care—that's what it meant, his wanting to go to Angela's.

Soon they were rolling up before a big colonial house in Westchester and Donn was parking his car beside a maroon limousine, and a sports roadster.

"Grand place, isn't it?" His eyes were shining as he helped her from the car.

"Yes, grand—" but Julie didn't mean it. It was large and rather imposing, but nothing extraordinary. She wondered what Donn would have done if she had taken him to Brettwood.

(Continued tomorrow).

(Copyright, 1932.)

Bobby Thatcher—By George Storm

A Dual Personality

(Copyright, 1932.)

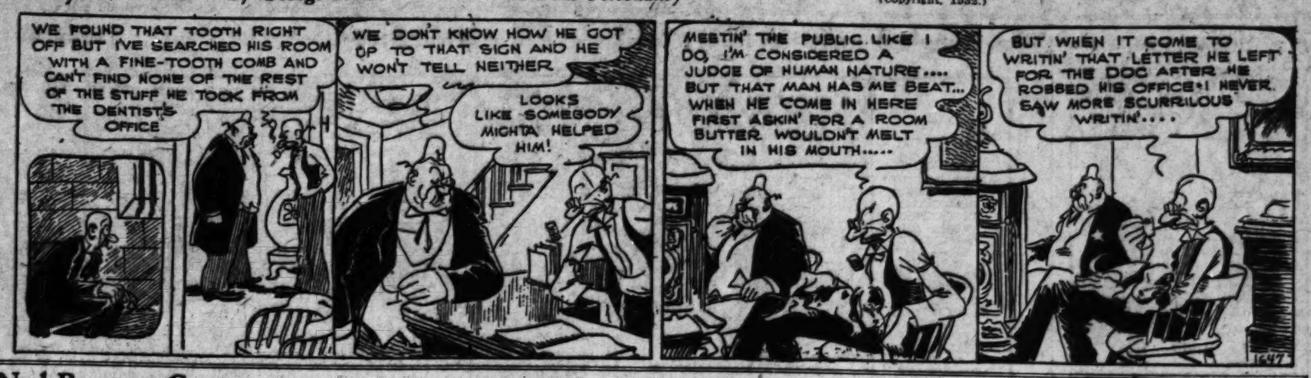

Ned Brant at Carter—By Bob Zuppke

A Story of College Athletics

(Copyright, 1932.)

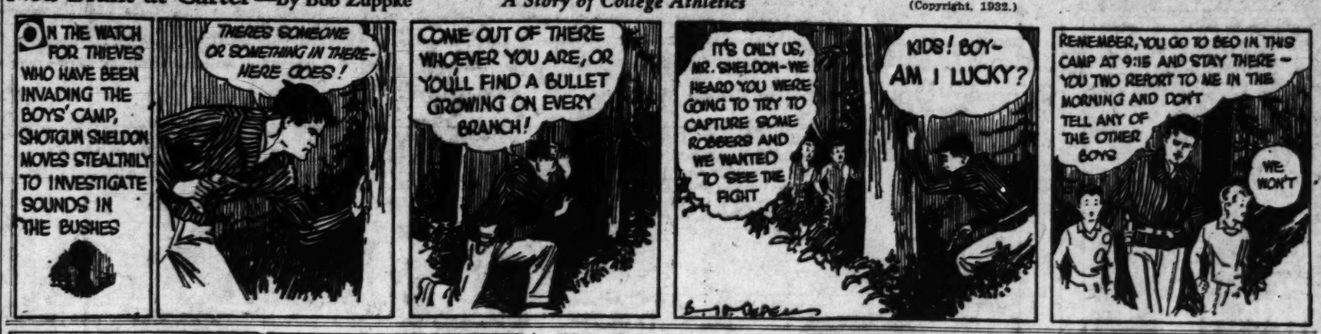

Tonight's Radio Programs

At 4:45.

KSD—Donald Novis, tenor, winner of the 1928 National Radio audition, and orchestra led by Maurice DePackh (chain).

At 5:00.

KSD—"Melody Briefs" (chain). organ and piano recital by the Harding sisters. (chain).

KWK — The Singing Lady (chain).

WIL—Trio and Ed Wacker.

WOWO, KMBC, KFAB—Morton Downey (chain).

KMOX—Children's feature.

At 5:10.

KSD—Final ball scores.

At 5:15.

KSD—Pirate Club (chain).

KMOX—Ruth and Margo.

KWK—Chandu, the Magician.

At 5:30.

KSD—Shackley's orchestra and soloist.

KMOX—Easy Aces, bridge comedy (chain. Also WGN, WCCO, KMBC).

KWK — The Stebbins Boys (chain. Also WENR, WSM).

At 5:45.

KSD — The Goldbergs (chain. Also WENR, WOC, WDAF, WOW).

WHAS, WOWO, KFAB—Bing Crosby (chain).

KWK — Billy Jones and Ernie Hare (chain. Also WMAQ, WSM, WFAA).

WIL—Evening Echoes.

At 6:00.

KSD — "Big Time" — Johnny Hart; comedy sketch and orchestra under Joseph Bonnie (chain). Also WMAQ, WWJ, WOC, WHO, WOW).

KWK — American Taxpayers' League progam (chain. Also WLS, WOC, WOW). Fred W. Sargeant, will speak.

KMOX—The Bath Club, featuring Irving Kaufman and White's orchestra.

WIL—Bobby Stubb's music.

At 6:15.

KWK—Dinner melodies.

WMAQ—Jane Froman and her orchestra (chain. Also KDKA, WSM, WSB, WFAA).

WIL—Dinner music.

KMOX — Singin' Sam (chain. Also WGN, WCCO, KMBC).

At 6:30.

KSD—"Old Counselor" and Symphony Orchestra (chain. Also WMAQ, KYW, WOC, WOW).

March Carnavelesque ..... Friml
Invitation to the Dance ..... Von Weber
Selections from "Gypsy Love" ..... Lehar

WIL—Orchestra.

KMOX — Kate Smith's Music (chain. Also WGN, WHAS, WCCO, KMBC, KFAB).

KWK—Talk.

At 6:45.

KMOX — Col. Stoopnagle and Bud (chain. Also KFAB).

WIL—Mr. Fixit.

KWK—Orchestra, with Sterling Hawkins, tenor.

At 7:00.

KSD—Grace Haye's, soprano; the Revelers quartet and orchestra (chain. Also KYW, WOC, WOW, WSM). Victor Young will conduct.

Say ..... Henderson
Orchestra
We Will Always Be Sweethearts .... Straus
The Revelers
When It's Sleepy Time Down South
Rene and Muse
I Can't Give You Anything but Love
McHugh
Miss Hayes with orchestra
Lullaby of the Leaves ..... Petkers
Orchestra
Old Chisolm Trail (Cowboy Song)
Arr. Black
The Revelers
Two Loves ..... Scotto
Miss Hayes with orchestra
Medley from "Spring Is Here" ... Rodgers
Ensemble

WIL—Bailey's orchestra.

KWK—New series of Sherlock Holmes adventures (chain. Also WMAQ, WLW).

KMOX—Guy Lombardo and his orchestra and Burns and Allen, playing in the KMOX studio (chain. Also WGN, WCCO, WOWO, KMBC). The orchestra is to play arrangements of song hits of the day, including "Hula Love Tune," "Sit Beside the Sea," "I'm Still Without a Sweetheart With Summer Coming On," and "Extraordinary Gal."

At 7:30.

KSD — Gladys Rice, soprano; Lewis James, tenor, and orchestra (chain. Also WEAF, WENR, WOW, WDAF, WGY, WWJ, WHO). Roy Atwell, musical comedy comedian, will be master of ceremonies.

KWK—Jack Denny, George Olsen's orchestra and Ethel Shutta (chain. Also WMAQ, WLW).

WIL—Allister Wylie, pianist.

KMOX — Crime Club drama (chain. Also WGN, WOWO, KMBC). Concluding episode of "The Missing Millions."

At 7:45.

WIL—Jackie Archer.

At 8:00.

KSD—The Corn Cob Pipe Club, a new feature, from WRVA, Richmond, Va. "Pat" Binford, a Virginia comedian, master of ceremonies; the Fiddlin' Fiddlers, the Ivory Dusters, Little Margie, the Crossroads Jazz Trio and the Dixie Spiritual Singers (chain. Also WENR, WOC, WDAF, WOW).

KWK—Talk; Dancing Rhythms.

WLW—Henry Filmore's band.

WIL—Al Roth's orchestra.

KMOX — Ruth Etting and Nat Shilkret's orchestra (chain. Also WCCO, KRLD, WBBM, WOWO).

At 8:15.

KMOX—"Adventures in Health" (chain. Also WBBM, KMBC, WCCO). Dr. Herman N. Bundesen, Health Commissioner of Chicago, speaker.

KWK—Whispering Jack Smith (chain. Also WMAQ, KDKA, WJZ, WREN). Women trio and Johnson's orchestra will also be heard.

At 8:30.

KWK—Arden's orchestra; Tom Brown, soloist (chain. Also KYW, WCKY, WJZ).

WMAQ—"Evenin' Neigbor," new dramatic series (chain).

KMOX—Howard Barlow's symphony orchestra (chain. Also WHAS, WCCO, WOWO, KMBC).

Overture Miniature from "Nutcracker Suite" ..... Tschaikovsky
Intermezzo to Act II, "Jewels of the Madonna" ..... Wolf-Ferral
Romance (Eine Kleine Nachtmusik)—
Mozart
Dance With a Mosquito, from "Eight Russian Folk Songs" ..... Liadoff
Scherzo and finale of Fifth Symphony—
Beethoven

KSD—"Echoes of the Palisades," an organ recital from the music room in the home of Charles M. Schwab, in New York (chain. Also WENR, WOC, WDAF, KSTP, WSM, KOA).

At 8:45.

KSD—"Women and the Convention" (chain). Mrs. Ellis A. Yost is to speak.

WJZ, KDKA—"Tish," dramatic sketch, with Marion Barney, Jessie Geisley and May Buckley (chain. Also KYW, WSM, WSB, KOA, WSM, WFAA).

WBBM—Romances of the Thoroughbreds.

WIL—Allen Wills, songs.

KWK—Orchestra.

At 9:00.

KSD — Highlights of the Republican convention by William Hard (chain. Also WEAF, WOW, WWJ).

KWK—Amos and Andy chain). Also WMAQ, WENR, WDAF, WSM, KTHS).

WJZ, WJR — McCravy Brothers (chain).

WIL—Fate Marable's orchestra.

WGN—"Melodies" in Crosswords.

KMOX—Republican convention report chain. Possibly on WHAS, WCCO, WOWO, KMBC).

WLW—Curtain Calls.

At 9:15.

KSD—Russ Columbo's orchestra (chain. Also WENR, WOC, WSM, WTHS).

WENR, WJZ, WSM—Jack Denny's orchestra (chain).

WMAQ—Dan and Sylvia.

KWK—John Harrington.

KMOX — Tune blenders and Lanny Ross, baritone (chain. Also WGN, KFAB, WOWO, WMBC, WCCO).

At 9:30.

KFUO—Devotions, Rev. Rothe. Music.

KMOX—Don Redman's orchestra (chain. Also WGN, KMBC, WCCO).

WENR, WDAF, WEAF—Vincent Lopez' Orchestra (chain).

At 9:45.

WIL—Dream Boat.

KMOX—Talk.

At 10:00.

KFUO—Address, Rev. Mars. Music.

KWK—Dance music (10:00 to 12:15 a. m.)

KDKA, WJZ — Callaway's Orchestra (chain).

WABC, KMBC, WCCO, KFAB—Eddie Duchin's Orchestra (chain).

KMOX—Talk and band. Organ. Old John Public.

At 10:15.

WIL — Ray Devinney's Orchestra.

KMOX—Dance music.

At 10:30.

KSD—Charlie Agnew's Orchestra (chain. Also KYW, WEAF).

At 11:00.

KMOX—France Laux.

WIL—Around town.

At 11:30.

KMBC, WCCO—Friedman's Orchestra (chain).

At 11:45.

KMOX—Guy Lombardo's Orchestra playing in St. Louis.

At 12:15.

KMOX—Song Parade.

Post-Dispatch Radio Broadcasting Station KSD

Market Reports

Daily 8:45, 9:40, 10:40, 11:40 a. m., 12:40, 1:15 and 1:40 p. m. complete market news service, weather reports and New York Stock quotations direct from the Merchants' Exchange of St. Louis. 12:50 p. m. news bulletins.

CROSS-WORD PUZZLE

ACROSS

1. Goods
6. Knock
9. Broad shallow vessel
12. Animate
13. Old musical note
14. Utilize
15. Fastened with heavy cord
16. Set
18. Scotch river
19. So be it
21. Peruse
22. Musical studies
24. Dweller in Elam
27. Rub out
32. Restore to consciousness
33. Entertains
34. Size of type
35. Varieties
36. Bar of contrasting color
38. Father of mankind
42. In the company of
43. Permit
46. Sort of light spear
48. Form of musical composition
50. Turkish name
51. Germ cell
52. Prepare for use again
53. Crimson
54. Character in "Peer Gynt"
55. Park in the Rocky Mountains

DOWN

1. Division of a city
2. Medicinal plant
3. Mature
4. Night before an event
5. Quieting medicines
6. Move back
7. Solitary
8. Stroke gently
9. Unadulterated
10. Continent
11. Require
17. Son of Judah
20. Silent
22. Give forth
23. Railroad signaling device
24. Age
25. Limb
26. Topaz humming bird
28. Stratagem
29. Stupid person
30. Diocese
31. Letter of the alphabet
32. Alighted
35. Cower
37. Small branches
38. Partly open
39. Valley
40. Greedy
41. Pronoun
43. Deserted
44. Canal in New York state
45. Maker lace
47. Meadow
49. Footlike part

Solution of Yesterday's Puzzle

C	I	T	E		R	O	D	S		C	A	G
A	R	I	A		A	D	I	T		O	G	I
R	E	N	T		M	E	S	A		N	E	V
O	N	E		P	A		E	V	E	N		E
L	E	S	S	E	R		N	E	W	E	R	
			A	P	A	R	T		E	C	A	R
S	H	A	Y		M	E	A	N		T	H	E
I	T		M	A	N	N	E	R	S		A	E
A	D	O	R	E		O	G	R	E		O	D
D	S		R	E	P	E	A	T		L	O	V
E	R			S	N	O	R	E		E	V	E
R	T	S		B	A	R		D	O	O	M	
R	E		E	R	I		A	L	O	N	E	
S	E	M	I		A	V	I	D		A	S	T
E	R		E	N	O	N		M	E	T	E	
L	O	S	E	S		S	T	A	G		A	L
E	S											

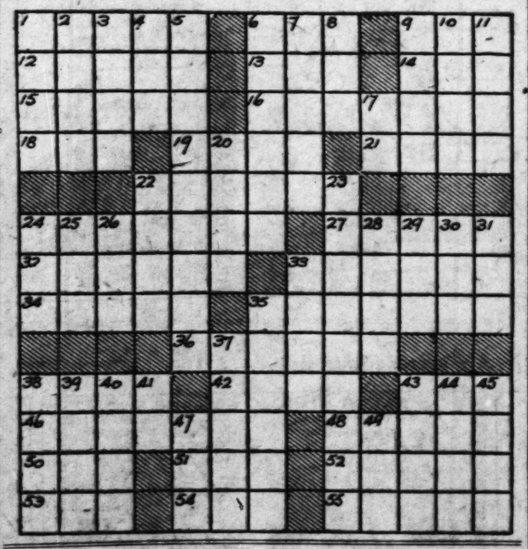

Daily Story for Children

By Mary Graham Bonner

Himalayan Black Bear

THE Japanese black bear told John and Peggy that the Himalayan black bears lived in northern Japan, Southern China and in parts of the country near the Himalayan Mountains.

They followed directions and in a short time they saw a brown bear.

Had the bear been dark brown they might have thought they were seeing the Himalayan black bear, but this bear was so very light in color they wondered where the mistake had been made.

"My name," the bear said, "is that of Hairy-Eared bear, and you find members of our family living around the central parts of Asia, too.

"I just thought in passing you might care to see a bear with a name which your friend, the Magic Maker, said would amuse you, and then you must look at my ears, which are so very hairy and which are always nice and warm.

"But wander on. You'll see your friend, the Himalayan black bear, very shortly."

The children thought that meeting this bear was a nice surprise. Then they saw the Himalayan black bear.

Certain they would have hated to have missed him. He was quite the most interesting looking bear they had seen.

He had a white chin, enormous ears, and very, very long whiskers. He was large and had a magnificent black coat.

"You're admiring my whiskers. I can see," he said. "You'll notice that they even grow on the sides of my neck. Yes, I like to have whiskers that are whiskers.

"I was told to give you a message. Wander about until some one comes for you."

Caught in the Rain

If you have gotten some rain drops on the washable silk summer dress, try rubbing them with the hem of the garment or else scratching them lightly with the finger nail. Almost always they will scratch out and save the whole dress from being washed.

For Photoplay and Amusement Announcements See Page 8, Part 3

Ostrich Feathers For Pomponns

Pompons made of cut ostrich feathers form a jaunty springtime motif on straw hats. The soft down in contrasting colors is clipped into round pompons and usually worn on the side of the hat. In black and white they form smart trimming on a shiny black straw hat.

A Bird House

It is nice to bring the kiddies up with some knowledge of bird life. Why not build a bird house? Do not, however, build many bird houses, as only a few would be occupied. Birds do not like close neighbors, either other birds or people, and if you do build a house watch it and observe and learn, but do not touch it.

COMING TONIGHT
Corn Cob Pipe Club OF VIRGINIA
FUN at the CROSSROADS
FROLIC OLD-TIME MUSIC
LADIES FREE!! Gentlemen too
TUNE IN TO-NIGHT AT
8 O'clock • Central Standard Time
STATION KSD
Join in this informal entertainment at the Virginia Crossroads. Broadcast every Wednesday evening over N. B. C. coast to coast network direct from Richmond, Virginia, home of
EDGEWORTH SMOKING TOBACCO
A mighty fine pipe smoke

Professional Dyeing Equalled at Home With Easy Tintex!
Makes Possible Big Savings in Time And Money!
Beautiful colors—professionally perfect results without streaks or spots—that is what Tintex offers you for a few pennies!
In a mere matter of moments you may restore faded fabrics to their original color-brightness or you may give them new and different colors, if you like.
Frocks, curtains, underclothes, sportswear, bed-spreads ... any and all fabrics ... can be made as colorful as new at next to no cost with Tintex.
Ask to see the Tintex Color Card at any Drug Store or Notion Counter. Take your choice of the 35 delightful colors it offers.
You'll be delighted with the flawless, professional results!
—THE TINTEX GROUP—
Tintex Grey Box—Tints and dyes all materials.
Tintex Blue Box—For lace-trimmed silks—tints the silk, lace remains original color.
Tintex Color Remover—Removes old dark color from any material so it can be dyed a new light color.
Whitex—A bleaching for restoring whiteness to all yellowed white materials.
At all drug and notion counters 15¢
Tintex
TINTS AND DYES

ST. LOUIS POST-DISPATCH
DAILY MAGAZINE

Popeye—By Segar

(Copyright, 1932.)

The Bungle Family—By Harry J. Tuthill

Wrong Number?

(Copyright, 1932.)

Bringing Up Father—By George McManus

(Copyright, 1932.)

Skippy—By Percy L. Crosby

And Right Wins

(Copyright, 1932.)

Toonerville Folks—By Fontaine Fox

(Copyright, 1932.)

Ella Cinders—By Bill Conselman and Charlie Plumb

A Friendly Salute

(Copyright, 1932.)

Can You Beat It!—By Maurice Ketten

(Copyright, 1932.)

Mutt and Jeff—By Bud Fisher

The Road to Utopia

(Copyright, 1932.)

Dumb Dora—By Paul Fung

A Woman's Rights

(Copyright, 1932.)

TODAY'S NEWS TODAY
ST. LOUIS PM.
VOL. 84. NO. 284.

TESTIFIES CONTINENTAL SHARES LOST 150 MILLIONS

Senate Investigator Says Cyrus Eaton Operated Cleveland Investment Company for Benefit of Other Holdings.

STOCK DROPPED FROM $78 TO 25 CTS.

Evidence Cited by Witness of Great Many Syndicates in Rubber Ventures, Steel and Public Utilities.

By the Associated Press.

WASHINGTON, June 16. — Charge that investors in Continental Shares, Inc., a Cleveland investment company, had lost about $150,000,000 through the company's operations was made before the Senate Banking Committee today by David Stock, a committee investigator.

Cyrus Eaton, Cleveland organizer of the corporation, who had been given opportunity to appear in the company's behalf was not present as Stock began his testimony.

Stock was allowed to proceed although Senator Bulkley (Dem., Ohio, objected that a representative of Eaton was in the city and was not present because he had not been advised the matter would be taken up today.

"Continental Shares," Stock said, "was controlled by Cyrus Eaton, one of the directors and a member of Otis & Co., New York, broker, who marketed its securities."

He said Continental Shares had dropped from $78 to 25 cents a share.

"This case is being presented," he went on, "because it involves manipulation and use of public money to further the personal ventures of persons in control of the public money."

Eaton in Otis & Co.

He added that Eaton was a principal partner in Otis & Co. In addition, he said, the operations with which his investigation dealt also involved a third company, Foreign Utilities.

This he described as "a foreign company which was Eaton's personal holding company."

"I will show," he said, "that various methods were used to use the money of the public in Continental Shares to further the personal ventures of Eaton."

Stock said his evidence showed "a great many syndicates in rubber ventures, steel and public utilities controlled by Eaton through Eaton's company were financed with public money from Continental Shares."

The directors of Continental Shares did not object, Stock said, adding that to his mind the evidence showed "that the directors of Continental Shares were dummy directors put in office and maintained there by Cyrus S. Eaton."

Asks for Names.

Bulkley pressed Stock for the names of the directors at the time to which he referred.

Stock asked an assistant for information. The assistant said the directors at the time, July 15, 1930, were: Cyrus E. Eaton, F. H. Bunson, W. R. Burwell, and R. Mitchell.

Stock described as "the transaction which more than anything else contributed to the wrecking of Continental shares," a "deal" by which he said Continental Shares money was used to help Otis & Co. out of financial difficulties.

The amount, he said, was about $57,000,000.

Altered "Our Way."

Stock said at one time Eaton had suggested that auditors working on the company's books alter the statement of losses "our way." "Eaton saw fit not to show the losses," he said, "and to deduct them from profit."

Senator Bulkley emphasized that the total of the balance sheet was not changed and stock actually admitted that was true.

W. R. Daley, president of Otis & Co., arrived during Stock's testimony. He was the representative of Eaton, to whom Bulkley had referred.

Stock, continuing, said in 1929 a syndicate in Inland Steel was formed and sold to Continental Shares 66,000 shares at $35 which he said was considerably more than it could have been sold on the market.

This was "a scheme to loot and I think," said Stock, "Otis & Co. and Cyrus Eaton into a very tight hole and the thing they could turn to was

Continued on Page 3, Column